Oakland and Vicinity—Tonight and Tuesday fair; continued warm; gentle westerly winds.

Oakland Tribune

Exclusive Associated Press Service — United Press International News Service

HOME EDITION

VOLUME XCIII—THREE CENTS—SUNDAY TEN CENTS | OAKLAND, CALIFORNIA, MONDAY EVENING, AUGUST 30, 1920. | 24 PAGES | NO. 91.

DUTCH SHIP ON BEACH IS 'BUCKLING'

Arakan Is Still Held Fast on Sands Near Point Reyes and More Tugs Are Sent in Effort to Free Freighter

Plates Loosened and Vessel Is Leaking; Part of Million Dollar Cargo May Be Jettisoned: Captain, Crew Safe

To save Captain Van Ronkel, his bride of nine months, ninety-two members of the crew and the million-dollar cargo of the 5000-ton Dutch freighter Arakan, which is being beaten to bits on a sand bar two miles north of Point Reyes in a gale that she is now buckling under the stokeholds, vessels from San Francisco harbor were rushed to the scene of the accident to lighter the cargo and take off persons on board this morning

Life-saving crews from Point Reyes life-saving station three tugs and some smaller craft are standing by the stranded vessel with lines on board, holding her into the stream.

According to reports received from Point Reyes, the gale is subsiding, but the steady fog continues to prevent rescue work. The marine department of the San Francisco Chamber of Commerce has received information to the effect that the plight of the big ship is considered serious.

WILL TRY TO PULL FREIGHTER OFF BEACH

As soon as the tide is favorable, another attempt will be made to pull the vessel off the beach and into deep water.

The Arakan is still upright about 200 yards off the beach on the sandy bottom on a even keel, but the wind is blowing from the northwest and the sea is rough, causing the vessel to thump until her plates have begun to buckle

Whipped ashore in the fog by a forty-two mile wind yesterday morning, the Arakan has defied the attempts of tugs to pull her off the beach, although her afterpart is free [illegible]

Besides the crew the Arakan has on board the bride of Captain Samuel Van Ronkel. The captain and Mrs Van Ronkel are on their honeymoon cruise from Batavia, by way of Hongkong and Yokohama and this port.

VESSELS AIDING IN ATTEMPTED RESCUE

Last reports indicated that the British steamer Niceto de Larriagna and the Ernest H Meyers, together with the Red Stack tug Sea King, with Port Captain W G Durragh and the Sea Queen with Captain Louis Langren and Carl Winkler of the Java-China-Japan line, were aiding in the rescue work.

The 5000-ton steamer may be in no immediate danger unless a gale comes up which would swing her broadside to shore. The ship contains a valuable cargo of 8000 tons of sugar and rubber and is owned by the Java-Pacific Line for which John D. Spreckels and Bros, are agents

Returning from the long voyage by way of the northern route, the Arakan reached Eureka yesterday morning, and Mrs. Alexander F Douglas, 2707 Sacramento street, San Francisco, at that time received a wireless from her sister, the newly-wedded Mrs. Ursula Stone Shean Van Ronkel, that they would be in port last night.

STEAMER GROUNDED WHILE PREPARING TO ANCHOR.

When about thirty miles off this port Captain Van Ronkel was preparing to anchor inside Point Reyes, as was his custom, allowing the fog to clear before entering the harbor, but through some mistake the vessel grounded. By 4 o'clock in the morning the vessel was plainly visible from the Point Reyes life saving station, which sent out reports on the ship. Distress signals from the Arakan had in the meantime been picked up by the naval radio station on Yerba Buena island. Tugs were sent to the scene immediately and by midnight last night had lines aboard

The honeymoon, which ended in a wreck on the beach yesterday morning, began November 12, 1919, when Captain Van Ronkel and Mrs. Ursula Shean, daughter of Charles B. Stone of San Francisco, were married on board the Arakan in this harbor. Sixty friends and relatives witnessed the ceremonies, and there were many gay parties and receptions to speed the newly married pair on their journey.

The Arakan is rated at 5116 tons net, was built in West Hartlepool, England, in 1912, and her home port is Rotterdam. She was the first Dutch steamship to make this port in regular service and inaugurated the trade with San Francisco bay from the East Indies. She is said to be one of the best equipped vessels in the trade.

ARAKAN LEAKING, SWAYS IN SWELLS.

According to reports received by J. P. Spreckels & Brothers company, agents for the vessel, the ship is leaking and is swaying from six to ten degrees in a slight swell which is present in the waters off the coast.

"We feel no apprehension for the crew," said an official of the company, "as there are plenty of boats and small craft standing by to take care of the crew, and there is nothing present in weather conditions to make the transfer of the crew at all hazardous. We are sending out additional lighters in order to take care of all the cargo possible, which consists of sugar, coffee and rubber, in case such action is deemed necessary. The vessel is taking water, indicates it is more firmly on the sand than was at first believed. Later in the day, when the tide is at flood, efforts will be made to pull the ship from its present position. It may be necessary to lighter part of the cargo and jettison the balance. This will depend, however, upon those who are supervising activities at the scene of the wreck."

Chinese Girl Saves Pennies For Education

MISS LIEOU PING YEH, Chinese girl, who saved her pennies that she might learn teaching profession in the United States.

Wheelbarrow Used to Carry Money to Exchange

Because Miss Lieou Ping Yeh a native of Shanghai, saved her pennies she was able to come to the United States to fulfill a long cherished ambition to study for the teaching professionn Lieou Ping Yeh has arrived in New York on the steamer St. Paul and has announced that she intends to do a bit of shopping and a bit of sightseeing before leaving for California, where she is to study.

The Chinese maid told reporters in New York the story of an ambition held since she was "no bigger than a matti-lily," and of how she started saving money in her sixth year that she might learn in America how to be a teacher So long did the Chinese girl's strings of yen become that they were moved from the house in a wheelbarrow to be changed for more convenient exchange.

"I think," said Miss Lieou Ping Yeh, "that there was $15 62 in the lot and that, in the square-holed money of my forefathers, is almost a truckload."

Relatives aided the girl in her ambitions and she worked hard to add to her savings Now she is in America and will become a teacher.

"It is all as I planned," she said, "and I am as happy as the bird who is singing."

Shipworker Is Killed in Row By Lumberjack

James Campbell, 60, Accused of Stealing $300, Shot by Joseph Lillkull in Bar.

SAN FRANCISCO, Aug 30—Jamming a revolver against the forehead of James Campbell, aged 60 in a saloon at Third and Tehama streets, Joseph Lillkull, lumberjack, shot and instantly killed the man, whom he charges with stealing $300 from his room at 174 Third street.

Campbell was standing at the bar when Lillkull entered. According to spectators, Lillkull accused Campbell of stealing $300 from him and they became involved in a quarrel, which terminated abruptly when Lillkull whipped out the revolver, thrust it into the old man's face and fired. Lillkull was disarmed by Policeman A. V. Kissing and booked at the city prison, charged with murder

Lillkull said he met Campbell Saturday and the men spent all that day and yesterday drinking. He said he took Campbell to his room last night and when he awoke this morning found Campbell and $300 which he had only just drawn from the bank were missing. He immediately set out to search for Campbell.

Campbell was employed in the yards of the Pacific Coast shipbuilding company. He lived at the Occidental Hotel on Kearny street. His body is at the morgue.

Wife Dies in Husband's Bread Mixing Machine

CHICAGO, Aug. 30.—A misstep caused Mrs. Philomena Mustaci to fall to her death today in the huge bread mixer in her husband's bakery. The police were engaged two hours extricating the body, nearly every bone in which were broken.

Sarah Bernhardt Sick, Cancels Tour

PARIS, Aug. 30—Mms. Sarah Bernhardt, most famous actress in the world is sick in bed with a severe cold and has been compelled to cancel her contemplated trip to England. A specialist was called in today to consult with the attending physicians.

SUGAR COST DROPS; NEW FALLS SEEN

Decline of $3 a Hundred Is Announced, Making Oakland Price $18.35, $1 More Than N. Y. Market, Claim

Overestimate of Consumption, Rush of Supplies to U. S. and Approach of Beet Crop Harvest Named As Causes

Sugar declined $3 a hundred today making the new wholesale price in Oakland $18 35 a hundred

The decline today was out in effect by both the California and Hawaiian [illegible] Works, [illegible] the two big refineries of the coast.

The decline in sugar follows an extensive break in the price of raw sugars in the New York market. Sugar is still $1 higher here than in the East, as reports show that last week a group of Philadelphia dealers set a new price on sugar at $17.10. Some are selling sugar as low as $17.

Sugar has dropped steadily in price since the middle of June.

Briefly, the sugar market situation during the last six months has been as follows.

MAXIMUM PRICES REACHED IN JUNE

Last January, the wholesale price stood at $15.75 a hundred and sugar to the retailer sold for 18 and 20 cents a pound.

By April refiners' sugar by degrees had gone up to $18, and in mid-April was $19.25, with a corresponding increase of 3 cents a pound.

When June came the maximum price in wholesale sugar was reached when prices were quoted at $26.40. This meant sugar at 30 cents a pound to the retailer. However, many retailers had bought cheaper on the rising market and very little sold as high as 30 cents, although for a time no retail sugar could be bought for less than 25 cents a pound

The big break came early in July, when in a series of downward movements the price dropped to $21.35, where it stood before today's decline.

NEW DECLINES SEEN AFTER THIRTY DAYS

"Further sugar declines are expected," the Oakland dealer said in commenting on today's price changes. "but I do not think the price will drop again within thirty days. Grocers generally believed the refiners would not drop the price $3 a hundred all at once, but that they planned a series of three $1 drops."

The sugar situation is reviewed in a statement issued from the office of the California Retail Grocers' and Merchants' association as follows:

"Government officials who are watching the situation said that it would not be surprising if prices dropped to even lower levels before they stabilize. An overestimate of the effects of prohibition is declared to have been the real source of the break in sugar. A contributory cause is said to be the haste of sugar dealers all over the world to rush their supplies to this country to get the benefit of the high prices.

CONSUMER TO BENEFIT FROM DROP SOON

"The public has not gone as crazy over candy as anticipated. The candy and drink makers are unloading.

"Much of the sugar is now being sold at a loss averaging 5 cents a pound Another circumstance that makes it hard to halt the downward competitive slide is the approach of the beet sugar yield."

Anticipating the decline, practically all the local retail grocers have bought sparingly and probably will be replenishing their stocks immediately at the lower price. For this reason it is expected that the decline will be passed on to the consumer more quickly than usual, when it is necessary for retailers to close out their higher-priced stocks at the old price.

Man Is Lured and Slashed to Death

BY INTERNATIONAL NEWS SERVICE.
LEASED WIRE TO TRIBUNE.

KANSAS CITY, Mo., Aug. 30.—Police today are grappling with a murder mystery following the finding of the body of an unidentified man, horribly slashed, on a lonely hill in Mount Washington, a fashionable suburb. The man had put up a terrific fight for his life, his clothes being literally torn from his body.

The murderers, after overcoming their victim, tied his hands behind his back and used his belt to bind his feet. Police believe his throat was slashed as he lay helpless under the bonds.

Imprints of a woman's shoe near the scene gave detectives a theory that the man had been lured to the scene and shot.

Funeral of Surgeon Set for Tomorrow

LOS ANGELES, Aug. 30.—The funeral of Dr. John Johnson Kyle, noted surgeon and specialist, who died at his home here yesterday, will be held tomorrow.

Dr. Kyle, who served as a major in the medical forces both in the Spanish-American war and in the world war, was formerly a professor in the Indiana university medical school and later at the University of Southern California. Interment will be made at Aurora, Ind.

American Prisoners of Zamora Escape

MEXICO CITY, Aug. 30.—A private message was received by President De la Huerta today stating that the American and British prisoners who were held by Pedro Zamora escaped when the bandit was defeated in a battle with federal troops Saturday. No confirmation has been received from War Minister Calles, who is personally directing the hunt for Zamora.

JAPANESE LAND BILL ON BALLOT

Initiative Assumes With the Removal of Last Legal Bar to Measure; Vote Comes Up in November Election

State Department Intimates That Harmonious Agreement With Japanese May Settle Difficulty Amicably

The initiative proposal calling for the absolute prohibition of land holding by Japanese will go on the ballot in November. Word from Washington and the state department today is that the United States government cannot prevent California from voting on the measure.

This announcement, which means the removal of what has been regarded by opponents of the proposal as their most promising chance for success, has been tempered somewhat with an additional statement that a "settlement which will be agreeable to all" is an early prospect.

STATE DEPARTMENT TELLS OF AMICABLE AGREEMENT.

The state department has intimated that as a result of extended negotiations with Ambassador Shidara of Japan, and with California state authorities, it is in the position to hold out strong hopes of a settlement of the problem which will be agreeable to the Japanese government the American government, and also to the state of California.

Following the announcement of the hopes for a harmonious solution which, in view of the opposing interests represented in the argument, had been despaired of, Secretary Colby has admitted that his optimism is based on the spirit of the meeting and not on any plan put forth. No definite proposal has been formulated for an amicable settlement, it was admitted, but the negotiations have indicated a spirit on the part of all parties which makes probable an agreement.

STATE MAY ACT REGARDLESS OF NATION.

If the state department has any [illegible] in all probability make public the announcement as early as possible. Such an agreement may be dependent on the California election. Japan agreeing to do certain things in case the initiative measure is defeated in November. Because of the importance of the election upon the negotiations pending one of the first things to be determined was the power of the government to act toward preventing the appearance of the measure on the ballot.

The official word today is that Californians may vote to prevent holding of land by Japanese and that the negotiations between the United States and Japan must take this in consideration.

Negroes Arm to Avenge Hanging; Race War Near

Mob Storms Jail and Hangs Man Charged With Shooting "Dry" Agents.

BY ASSOCIATED PRESS
LEASED WIRE TO TRIBUNE

OKLAHOMA CITY, Okla. Aug 30.—Six motor cars containing armed negroes are reported to have left Edmond, about fifteen miles north of here, and three automobiles also containing negroes are reported to have left Arcadia, about twenty-three miles northeast of here, for Oklahoma City, according to messages received at the office of County Attorney Cargill shortly before noon. It was said at the county attorney's office that Cargill was arming his deputies.

A telephone message from the city marshal at Arcadia said that three cars containing negroes had stopped there for a short time and departed in the direction of Oklahoma City. The marshal said, however, that he was unable to see any weapons and that they appeared to be in a friendly pursuit.

The body of Claude Chandler, negro, who last night was taken from the jail here by a group of thirty masked men, early today was found hanging from a tree near Council Grove, about eight miles west of Oklahoma City, according to a telephone message to the sheriff's office here. Chandler was arrested and lodged in jail here Saturday in connection with the shooting of two officers who attempted to raid an alleged moonshine still near Arcadia.

Chandler was brought here late Saturday afternoon. Thirty men stormed the Oklahoma City jail last night and overpowered the night jailer. Lights were turned over and telephone wires cut. With the aid of a flashlight, members of the mob found Chandler's cell and dragged him into a waiting automobile.

California Citrus League Loses Suit

BY ASSOCIATED PRESS.
LEASED WIRE TO TRIBUNE.

WASHINGTON, Aug. 30.—The Interstate Commerce Commission today denied the complaint of the California Citrus League that rates on oranges and lemons to points in the territory between the Rocky Mountains and the Atlantic Seaboard, north of the Ohio and Potomac rivers, were unjust and discriminatory. Charges for refrigeration, to the extent that they include compensation for the cost of hauling ice, were found to be unreasonable and reparation was awarded by the commission.

GIRL PHONES POLICE FOR LOVE GUARD

Parents Go to University and Take Away Romantic Lass, Despite Department.

Beginning with a frantic call for police protection and including visions of orange blossoms and violence, the romance of Miss Thelma McCafferty, 18, freshman at the University of California, sped through a half dozen rapid chapters in Berkeley today and will be concluded tonight at Sacramento.

"Send me protection against my parents," Miss McCafferty telephoned the police in Berkeley late last night "They will not let me marry the man of my choice and I am afraid they will [illegible]

DISCONSOLATE SWEETHEART

Officer W A Gordon who received the call, pinched himself to see if he were not at a motion picture show and responded full speed on a bicycle. At the rooming house of Mrs B M Fisher 2624 Virginia street, he found the disconsolate freshman weeping over the hard hearts of parents who would not let her marry the man she loved

Gordon heard the story for the second time and told the girl that there was nothing that the police could do beyond protecting her from physical violence.

This morning the parents of Miss McCafferty arrived from Sacramento, packed her clothes in a couple of trunks and took her with them to her home

TO CALL FAMILY CONFERENCE

"We will call a family conference of the young man, his parents, and my daughter," said the father, "and probably we will arrive at some conclusion. Until she decides to give up plans for marriage she will not return to the university."

The young man in the case is Ned Stine, a student at the Affiliated College in San Francisco, and also a resident of Sacramento. It is said that the two are childhood sweethearts and that there is no parental objection except on the grounds of youth

The mother of the girl is prominent in club circles at Sacramento. According to reports from that city today her parents feared an elopement and had asked the Sacramento police to be on a watch for the couple Stine's parents are engaged in the real estate business in the capital city.

Woman Injured In Jam to Hear Clark Evidence

Judge's Warning Testimony "Unfit for Ears of Lady" Fails to Check Rush.

Mrs. Harriet Moore, 65 years old, living at 564 Jones street, was injured today when she was caught in the doorway of Police Judge Samuels' courtroom and jammed against the door casing by more than a hundred women who scrambled for seats from which to listen to the testimony in the preliminary hearing of Mrs. Chester A. Clark, which Judge Samuels had announced was "unfit for the ears of a lady."

Mrs. Moore was taken to her home suffering injury to her shoulder as a result of the jam

Nearly all of the women who were present this morning were there Saturday and the day before, many of them arriving at the courtroom as early as 8 o'clock in order to secure seats.

After the other cases had been disposed of Judge Samuels announced that the Clark case would be transferred to department No. 1. There was a mild rush, which was halted by an announcement from the bench that department No. 1 was at that time occupied and no one would be admitted for twenty minutes.

The case was later transferred back to department No. 2, and it was at this time that the hundred or so women in the hallway made a rush for the narrow door. Mrs. Moore was caught and crushed against the door casing by those who crowded past her, making no effort to avoid adding further weight to the jam.

Judge Samuels repeated his warning of Sturday that the testimony was of a nature unfit for a lady to hear. Five women left the court room.

It had been announced that the mysterious "Jimmy Woodcock" letter written to Mrs. Clark from Hartford, Conn., would be read this morning, but a clash between Charles A. A. McGee, counsel for the defense, and Fred Donahue, prosecuting attorney, prevented the reading.

Judge Samuels ruled that the letters could be admitted for purposes of identification, and if in his judgment the letters had no legitimate bearing on the case, he would entertain a motion to strike them from the record.

Inspector Robert Tracy told of Mrs. Clark's alleged confession to killing her husband. The case was resumed again this afternoon at 2 o'clock.

Movie Star, Director Killed in Auto Crash

BY ASSOCIATED PRESS.
LEASED WIRE TO TRIBUNE.

PARIS, Aug. 30.—Sussane Grandies, motion picture star, and her director, were killed in an automobile accident yesterday near Provins.

HAYS COUNTS G. O. P. FUND TO SENATORS

Republican Chairman Says $5,000,000 to Cover Whole of Campaign, National and State and Pre-Convention

Central Chest $3,079,000. He Says; Sum Being Raised in Single Effort and All From Small Gifts: Reply to Cox

Testifying before the Senatorial investigating committee in Chicago today on Republican campaign funds Will H Hays chairman declared.

That the national Republican budget was $3,079,000.

That the Democrats were raising between $5,000,000 and $10,000,000, and were aided by liquor interests

That the Republican fund was being raised in small contributions, no one more than $1000.

That he had never heard of a paper listing a Republican fund quota such as produced by Governor Cox and that Cox charges were "false" and "libelous."

That he had never heard of an Inter-Racial Council reported to have been bought up by Coleman Dupont and Francis Kellar to control the advertising in foreign language newspapers.

That the total Republican expenditures would be about $5,000,000, which included $1,000,000 spent before the convention and $1,000,000 raised for State use.

BY ASSOCIATED PRESS.
LEASED WIRE TO TRIBUNE

CHICAGO, Aug 30—The Republican campaign for 1920 will be carried on at a total expense of $5,000,000, according to testimony given here today before the Senate committee investigating campaign funds.

The statement was made by Will H. Hays, chairman of the National Republican committee, but he explained that $1,000,000 of the total had been expended by the organization which went out of office with the end of the Republican National convention.

Hays emphasized that the present national committee had a budget of approximately $3,000,000 and that $1,000,000 of the total expected to pass through the committee's treasury would be allocated back to the States for strictly State purposes.

The testimony was in the nature of a reply to charges made by Governor Cox, Democratic nominee, that the Republican campaign fund would total $15,000,000. Hays denied this charge and also said positively that no "big money interests" had underwritten the Republican expenses

CROSS-QUESTIONED BY SENATOR REED.

Senator Reed, of Missouri, cross-questioned Hays at length and asked him as to the sources of information upon which Hays said he based counter charges that the Democratic organization had planned a campaign fund of $10,000,000 and had "misused government installments and functions."

Hays charged that in addition with the regular Democratic campaign activities, the liquor interests of the country were raisng large amounts to forward the Cox candidacy. In support of this charge he gave the committee a letter signed by George T. Carroll as "president of the New Jersey Federation of Liquor Interests" The committee decided to subpoena Carroll and I. N. Heller, who was named as treasurer of the association.

The Republican chairman occupied the witness chair throughout the initial session of the hearing and was told to return for further cross-examination at the afternoon session.

Fred W Upham, treasurer of the national committee was waiting to take the stand after Hays. Homer Cummings former chairman of the Democratic national committee, George White, its present chairman and Wilbur Marsh, its treasurer, were also ready to testify.

INCREASES NOT PROVIDED FOR.

The Republican budget Senator Kenyon brought out on cross-examination of Hays, did not provide for increased railroad fares in the transportation items, nor for the increased electorate resulting from suffrage ratification.

"This $15,000,000 'corruption fund' that Governor Cox speaks of, do you know how it was to be used to corrupt the public?" Senator Kenyon asked.

"That statement is as false as it is libelous," Hays declared.

Taking up the specific charges in Governor's Cox's Pittsburgh speech, Senator Kenyon questioned Hays about the much discussed "quota sheet" from which the Democratic nominee read figures to show the Republicans sought to raise $8,145,000 in fifty-one principal cities.

Hays denied ever having seen or heard of the quota sheet, denied ever having been at a meeting where it was distributed or discussed and declared inquiry by him had failed to show any Republican party leader who had heard of it

"Somebody gave the governor a shoddy list," he said. "The statements in regard to the whole quota matter are false"

DOES NOT KNOW OF SALE OF BUREAU

Hays said he knew nothing about the inter-racial council, but had heard of an advertising agency which placed advertising in foreign language newspapers.

"Has not that agency been bought up by Coleman Dupont and Francis Kellar?" Reed asked, "with the purpose of controlling the advertising in the foreign language papers?"

"Not to my knowledge"

Hays told the senators at the outset that the Republican management is

(Continued on Page 2, Col. 4.)

MacSwiney Has But Few Hours to Live; Plot to Kill Cabinet

Thousands Offer Prayers For Irish Hunger Strikers

(By International News Service)

CORK, Ireland, Aug. 30.—Like a vast congregation attending some devotional service, thousands of people today paced up and down before the prison, praying and singing for the Sinn Fein hunger strikers who are confined behind the walls. This was the twentieth day that the prisoners had gone without food and several of them are so weak that news of their death is expected momentarily. Priests mingled with the crowds, leading the hymns and reciting prayers. They exhorted the people to keep calm and refrain from disorders.

Reds Win First Drive in Counter At Brest-Litovsk

Peasants in Galicia Arm and Take Field in the Lemberg Offensive Against Poles.

LONDON Aug. 30. — Russian Soviet forces engaged in a counter offensive against the Poles east of Brest-Litovsk have occupied four villages in that vicinity, says a Moscow wireless report issued yesterday. Near Lemberg there is heavy fighting going on and in the Vlodava and Grubeshof regions there is local fighting.

PEACE NEGOTIATIONS TO BE CONDUCTED IN RIGA

WARSAW, Aug 29—Preparations were under way today to transfer the Russo-Polish armistice negotiations from Minsk to Riga, in Latvia, following agreement between the two governments

The Bolshiviki at first offered to continue the conferences at some point in Esthonia, but Foreign Minister Tchitcherin finally acceded to the Poles' suggestion of Riga

A conference of Russian and Polish officials will be held in Brest-Litovsk before the transfer, which probably will be completed within a week.

The official communique today described another Red attempt at an encircling movement in the Lemberg sector.

"North of Belz (forty miles north of Lemberg), desperate fighting is proceeding with General Budenny's cavalry, which has occupied Tysovce (twenty-two miles northeast of Belz), "the statement said.

"In the Bobrka and Svirz sectors (twenty miles southeast of Lemberg), the Poles repulsed several enemy attacks, destroying a number of cavalry squadrons.

"During the night of August 26-27, General Pawlenko's army forced a passage of the Dniester (southeast of Lembarg) and is advancing northward."

PEASANTS ARMED TO TAKE OFFENSIVE IN GALICIA

General Rozeadowinski, chief of staff, said in an interview that the Bolsheviki evidently are planning a counter offensive on a major scale in the Lemberg region.

"The Bolsheviki obviously will not quit," he said. "Of the seventy divisions they concentrated against Poland, only thirty remain, but they are organizing new armies, especially in Galicia, where they are arming bands of peasants

"According to the latest authoritative information, the Bolsheviki are organizing a grand style offensive in Eastern Galicia with fifteen divisions, while operations will resume their regular course on the entire front shortly."

'Sprint' Kirksey Is Beaten Up by Belgium Police

Gendarmes Make An Unwarranted Assault On American Medal Winner.

BY UNITED PRESS.
LEASED WIRE TO TRIBUNE

ANTWERP, Aug 30—Morris F Kirksey of San Francisco, was painfully beaten by three gendarmes today as he was trying to enter the Olympic stadium to receive the medal he had won in representing the American team in the sprints

The gendarmes knocked Kirksey out with a blow in the stomach with the butt of a rifle. His wrists were cut by the handcuffs they slipped on him. He was formally placed under arrest, but was later released.

Charles Paddock, Los Angeles, another, sprintor, was with Kirksey. He and Colonel A. N. S. Jackson, trainer of the British runners, who was also an eye witness, said the gendarmes were unjustified in their attack.

Members of the American team were indignant.

Morris F. Kirksey is a member of the Olympic club of San Francisco and a student of Stanford University. He came to San Francisco a few years ago from Washington and has a wide reputation as a runner in the short distance events.

FOUR SLAIN IN BELFAST GUN FIRING

Lord Mayor of Cork Collapses Again in Prison; Sinn Feiners Accused of Threatening to Wipe Out British Peers

Thousands Are Evicted From Homes in Ballymacarett District: Soldiers Fire On Rioters From Armored Car

BY UNITED PRESS.
LEASED WIRE TO TRIBUNE.

LONDON, Aug. 30.—Terrance MacSwiney, lord mayor of Cork, collapsed again in Brixton prison this afternoon. Physicians expressed the belief he had but a few hours to live. This was the eighteenth day of his hunger strike.

BY INTERNATIONAL NEWS SERVICE.
LEASED WIRE TO TRIBUNE.

LONDON, Aug. 30.—Four persons, three men and one woman, were killed in a fresh outbreak of violent fighting at Belfast today, bringing the total deaths up to fifteen since Saturday night. More than fifty persons were wounded. A despatch from Belfast at 2 o'clock this afternoon said that the Belfast police assisted by heavy reinforcements of troops, has succeeded in restoring order.

The first clash began at 8:15 o'clock this morning in York street and many workmen employed in the great Belfast shipyards were involved.

According to the Belfast correspondent of the Evening News, the attacks at Belfast are part of an Orange campaign to expel the Sinn Feiners

5000 DRIVEN FROM BELFAST SHIPYARDS

"The situation at Belfast might be compared with that in Belgium," said the correspondent. "Five thousand men have been driven from the Belfast shipyards. Two thousand women and children have been 'evacuated' from their homes in the Ballymacarrett district and 1000 each in the Lisburn and Banbridge districts."

Fearing the consequences if MacSwiney dies of starvation, the British government has adopted a policy of strategy to keep him alive, it was learned from an official source today As soon as MacSwiney becomes unconscious in the Brixton jail infirmary, restoratives are to be administered.

Police guards in the district where the government buildings are located were redoubled today following a report of the resolution adopted by the Glasgow branch of the Sinn Fein threatening to "retaliate by wiping out the British cabinet if Lord Mayor MacSwiney dies."

Officials at Scotland Yard claim that the London branch of the Sinn Fein is plotting to burn the British government buildings if the lord mayor succumbs.

McSwiney's wonderful vitality is amazing the medical staff at Brixton jail. The chaplain who visited him this morning said he was conscious and clear headed but very weak.

The head jail physician issued a bulletin saying that McSwiney had showed improvement on Sunday and that "there was no reason to expect a change for at least thirty-six hours"

It was denied that the lord mayor was suffering from abnormally [illegible]

Appeals for MacSwiney continue to pour in on the government and crowds gather daily before the prison, where men and women kneel in the streets and pray.

DE VALERA IS REPORTED MISSING

A report was current here that Professor E. de Valera, president of the Irish republic, had disappeared in the United States and was on his way to Ireland in disguise. It is understood that Scotland Yard has questioned the American authorities regarding this report.

A despatch from Dublin quoted an official statement from Dublin Castle as saying that Sinn Feiners at Belfast fired upon the British troops at many points in the Belfast district throughout the night.

Sinn Fein raiders are active at many places in Southern Ireland. The coast guard station at Tullycarty, in County Galway, was raided and destroyed. Seven mail trains were held up

The boycott against Belfast is tightening. Many traveling men were kidnaped by force and not released until they promised to go home and cease attempting to sell Ulster-made goods.

(Editor's Note: The name of the Lord Mayor of Cork, hitherto carried in press despatches as "Terrance MacSweeney," has been officially reported as "Terrance MacSwiney.")

BY ASSOCIATED PRESS.
LEASED WIRE TO TRIBUNE

LONDON, Aug. 30.—The hunger strike of Terrance MacSwiney, lord

(Continued on Page 2, Col. 1.)

Vital Statistics

Birth, marriage license and death notices will be found on Page 4 of The TRIBUNE today.

FOUR ARE SLIAN IN RENEWAL OF BELFAST RIOT

(Continued from Page One)

Mayor of Cork, has progressed so far that even if he took food now it would do him no good, according to a statement by the Brixton prison doctor to MacSwiney's wife this morning.

Mayor MacSwiney is said to be seven more gravely ill than at last reports and a change for the worse may come at any time in the next [illegible]

Mrs. MacSwiney remained with her husband for three hours. She said he was conscious and recognized her, but was unable to speak. Mrs. MacSwiney was pale and bore evident signs of the terrible strain.

Yesterday Mayor MacSwiney suffered a serious collapse. Today was the eighteenth day of his hunger strike.

107 KILLED SINCE JANUARY

BY UNITED PRESS.
LEASED WIRE TO TRIBUNE.

DUBLIN, Aug. 30.—Sinn Fein sympathizers killed seventy-eight policemen, eleven soldiers and eighteen civilians in Ireland between January 1 and August 21, according to an official statement issued here today. In the same period 134 policemen, 46 soldiers and 48 civilians were wounded.

In a pastoral letter, Cardinal Logue denounced the theory that it is a lawful act of war to shoot anyone wearing a policeman's uniform, declaring he preferred to "call it by its true name of murder."

FEDERAL GAS PROBE IS ON

SAN FRANCISCO, Aug 30.—Federal investigation of the oil and gasoline situation in California is in full swing throughout the state, according to United States Attorney Frank Silva, who returned today from conferences with Federal authorities in Southern California and particularly United States Attorney Robert O'Connor of San Jose in connection with the probe.

The present investigation which will be exhaustive, Silva said, is expected to be completed in thirty days. Upon its completion all of the data gathered by the special investigators will be turned into Silva and O'Connor for examination and the information in turn placed in the possession of the Federal authorities at Washington.

One thing developed by the investigation, according to Silva, is that most of the complaints concerning the oil and gasoline situation of the state, and not the southern.

Payments All Made On City Franchises

William W. Chappell, deputy city clerk, today certified to Mayor Davie, as municipal franchise clerk, the satisfactory settlement of payments on franchises wherein percentage payments are provided. The only franchise not certified is that of the Great Western Power Company, whose tendered payment has been rejected during the pendency of litigation in the Supreme Court.

FORTY BALL FANS HURT.

DENVER, Colo., Aug. 30.—Nearly forty persons were injured, one of them critically, when a temporary grandstand at the Broadway baseball park collapsed yesterday afternoon. According to officials of the park, there were about 600 persons in the stand when it fell. The cause for its fall has not been ascertained.

Guns Suppress Paper; Publisher Alleges Bribe

OMAHA, Neb., Aug. 30.—A dozen heavily armed men, backed twenty newsboys into the lobby of the Kiesbach block, in the heart of the business district and at the point of guns confiscated the entire edition of the Sunday Post, a weekly newspaper.

According to Editor Taylor Kennerly, the paper contained the story of the $100,000 damage suit filed by a woman against George Roberts, millionaire grain man.

Editor Kennerly alleges that several attempts have been made to get him to suppress the story and that he has been offered large sums of money. He asserts that when he refused to consider the money offers, the printers where the paper was published went [illegible] to press to print the edition, forcing him to buy a plant of his own.

The paper has waged a campaign against the police department and the editor refused to report his loss to the police. Central police station is but four blocks from the scene of the robbery and two hours after the holdup, which was witnessed by hundreds of people, Captain Hayes, in charge, stated that he had heard

FINAL WALLACE APPEAL STATES CASE TO VOTERS

Declaring that Wallace can logically appeal to the four groups of voters who will decide the November election and pointing out that Alameda county, as the third largest Republican county in the state, will exercise a vital influence in determining the Republican nomination for senator tomorrow, the Wallace headquarters yesterday issued a final statement.

"Alameda county will be the battle ground on which the issue of the fight will turn," it reads. Los Angeles is the home of Mr. Wallace, and San Francisco is the home of Mr. Shortridge. It is natural to presume that these counties will return a vote in favor of their home candidate.

"Alameda county, as the third county will then become a vital factor in the fight. The Wallace headquarters ask that a large vote be polled and that the Republicans shall consider five things in casting their ballot.

"It is first asked that they unite on the only Republican candidate who can carry the Republican party to victory in November. It is submitted that Wallace is the only candidate who can make a smashing appeal to the four groups of voters who can swing this victory.

"As a pioneer Progressive, the running mate of Hiram Johnson and a Progressive with a public record to back up his claims, Mr. Wallace can appeal to the Progressive vote.

"As a resident of Southern California, he can look for a united vote in the south which feels that it is entitled to a representative in the senate.

"The farmers, manufacturers and workers know that in Wallace they have a man who knows what hard work is, and who knows that the wheels must be kept turning.

"In the united drys Mr. Wallace will have the united vote. He has been endorsed by all of the dry associations and those who want prohibition to have a fair trial can rely upon Wallace to help them.

"No other Republican candidate can unite these groups in the November election and it is felt that if this situation is definitely understood that the Alameda county Republicans will swing Alameda county into the Wallace column."

Quinn & Broder's Shoe Store will be closed tomorrow. Opens Wednesday morning with a Dissolution Sale. Details and prices in tomorrow's Tribune.—Advertisement.

JOHNSON PRAISES ELSTON'S RECORD IN LEGISLATION

The committee that has been handling the campaign of Congressman Elston today gave out the following statement:

"The people now realize how much is at stake at the primary election tomorrow, and particularly in the matter of the nominee for Congress. They realize that if J. A. Elston is defeated, his defeat will be taken advantage of by those who want to get the naval base located elsewhere than in Alameda, as showing that the people of the Eastbay are not interested in the Alameda site.

HIRAM JOHNSON
Who Has Endorsed Elston.

The people of Alameda county are vitally interested in the election for Congress tomorrow, because the Republican nomination is equivalent to the election. The man who is given the Republican nomination tomorrow will probably have no opposition in November. For this reason tomorrow's election is to all intents the general election for Congressman.

"Do the people of Alameda county want a change now?

"That question must be settled tomorrow. The voters cannot wait until November for a final decision as in the case of other candidates. Tomorrow's election may mean the loss of the naval base to the Eastbay district. There is no reason for a change in the representative in congress from this district, and we urge all the friends of J. A. Elston to be sure and vote for him tomorrow.

Congressman Elston always has cooperated with the other California representatives in Congress, and Senator Hiram W. Johnson recently commenting upon Elston's record said:

"If the people of this district could know the fidelity, ability and pertinacity with which he represented them and watched every detail of legislation in which they have been interested, I am sure he would not have opposition. No man in Congress, in my opinion, has been a better representative than Congressman Elston."

OCEAN CARRIERS CONSPIRE, CHARGE

NEW YORK, Aug. 30.—Forty-two steamship companies and freight brokers, including virtually all the big Trans-Atlantic lines, were indicted by the Federal grand jury today on charges of conspiracy and restraint of trade in violation of the Sherman anti-trust law.

The indictments included the International Mercantile Marine, Atlantic Transport, Cunard Steamship Companies Limited, Anchor Line, Booth-American Shipping Corporation, Compagnie Generale Trans-Atlantique; Kerr Steamship Company, members of the trans-Atlantic Associated freight conference and directors of the Steamship Freight Brokers' Association.

Former Cabineteers Will Talk to Clubs

Governor Leslie M. Shaw, secretary of the treasury in the Roosevelt cabinet, will address a joint assembly of Kiwanis, Lions and Rotary clubs at a joint luncheon to be given Thursday, Sept 2, at the Hotel Oakland. His subject will be "National Finance and Taxation."

SENATORS HEAR HAYS BARE PLAN OF G. O. P. CHEST

(Continued from Page One)

welcomed "the opportunity further fully to set forth the effort of the Republican National committee to popularize the giving of money for campaign purposes by getting small contributions from a great many men and women, thus forever eliminating any possible opportunity for sinister influences in connection with money in politics."

He said this plan for raising money grew out of two primary causes—the real desire to work a real reform in the elimination of any possible improper use and because experience in raising funds for war purposes made popular drives a familiar activity which it seemed possible to undertake in a political campaign.

"We particularly hoped that this activity would increase political interest," he said.

Hays explained that the plan was proposed early in 1919, and that the purpose has been to limit the contributions to $1000 for any year from any individual, or $1000 before the nominating campaign and $1000 after.

DESCRIBES PLAN OF ORGANIZATION

"We have all tried to adhere to that plan," he said.

Hays described the organization of a general committee of ways and means, acting under the treasurer, to carry the work into each State and of a State ways and means committee with a man as State chairman and a woman as vice-chairman; then to endeavor to get a county chairman of ways and means and a woman vice-chairman, and then, by such processes of organization as the localities might adopt, organize just as in a Red Cross or Liberty Loan campaign.

"The greatest publicity has been given to the movement," he added, "because upon the acquainting of the party public of the purpose depended the political interest.

"As the effort progressed, tentative quotas were fixed by the treasurer's office, all tentative and rather as a goal—always high, of course, for the particular State to drive for, and changing constantly."

ONLY ONE MACHINE TO COLLECT MONEY

Hays went into detail as to the methods of organizing the States and discussed arrangements made with both the senatorial and congressional campaign committees of the party, to the end that there would be but one money-raising organization.

"In that connection," he said, "it was understood between the national committees that the collecting organization of the national committee would help raise the money on them, guaranteeing to them the amounts which they thought would be necessary for the congressional and senatorial campaigns."

"The campaign budget, or estimate, was worked out, beginning as of July 1, for a total amount which would be needed for the entire campaign, and this was $3,079,037.20."

DIVISION OF BUDGET EXPENSE

Of this total, $255,100 was apportioned to the speakers' bureau.

Headquarters expenses were set at $750,824 for Washington, New York, Boston, Chicago, Denver and San Francisco, and rents for all headquarters were estimated at $463,000.

For publicity $1,346,500 was appropriated and for miscellaneous objects, such as bureaus of clubs, shipping departments and distribution, freight, express, all traveling and other expenses incident to raising of money, $680,920 was set aside.

"It is my opinion that this is about the amount it will be necessary for the national committee to spend," said Hays. "This does not, of course, include collections for states where there is a mutual agreement that such collecting for state and national committee shall be done jointly. While it makes the total amount seem large it gives a unity of collecting effort that is desirable."

"It is my opinion that the total amount which has been and finally will be collected by the joint money raising organizations for the use of all state committees in their state election will approximate a million dollars. This is no part of the National Committee's fund."

Hays then charged that the Democratic organization had planned to raise from $5,000,000 to $10,000,000 to finance its presidential campaign. He called attention, in that connection, to the New York World of Sunday, August 24, 1919, reporting a meeting of the Democratic National Executive Committee, at Atlantic City. He said this account quoted W. D. Jamieson of the Democratic National Committee as telling of plans to finance the 1920 campaign by a campaign fund of from $5,000,000 to $20,000,000.

Jamieson was formerly Democratic Congressman from Iowa and was associated with Leo C. Marsh in the financial end of the 1916 campaign.

"Also we were advised of the continuing activities of the opposition in their 1918 soliciting machinery," said Hays, "with very large offices in the Bond building at Washington and with several hundred employees, which money raising machinery was said to cost in itself several hundred thousand dollars.

ATTACKS WORK OF OPPOSITION

"We were advised of the alleged misuse of governmental instruments and functions by the Democratic organization for political purposes, sending out thousands of tons of propaganda by the Democratic administration during the paper shortage, while limiting the use of paper by the press, and that a large part of it was Democratic political propaganda paid for by taxpayers' money. We were informed, too, that the Democratic committee even resorted to drawing drafts on bankers in whose banks government funds were deposited, wiring such bankers that they had already drawn such drafts."

Senator Pomerene read Governor Cox' quotations from the official bulletin of the Republican national treasury, had Hays verify them from a file of the publication and then asked him how he explained the frequent use of the word "quota" as applied to various cities. Hays replied that the amount to be expected from a given State had undoubtedly been discussed by some one somewhere, but that he supposed the goals set for various cities, if such goals were set, were laid out by the State organizations. The witness always referred to the list given out by Governor Cox as "this false quota list."

He denied positively that he had ever suggested that contributions of more than $1000 from an individual be partitioned among donors' family or clerks or other employees.

"That is a subterfuge and is to be avoided," says Hays.

ROMANCE ENDS FOR BRIDE, 70, AND GROOM, 35

CHICAGO, Aug. 30.—Mrs. Alice Clifford Barney - Hemmick nine years ago gave up $5,000,000, a house in Washington and the friendship of her two daughters, Natalie and Laura, for—love.

Now Christian D. Hemmick, her second husband, for whom she made the sacrifice, is granted a divorce by Judge Frank Johnston Jr. He testified she left him two years ago to make her home in Paris.

Washington society was surprised on April 15, 1911, when cables from Paris announced that Hemmick, an artist, 26 years of age, had married Mrs. Alice Barney, 61 years old, the widow of Albert Barney of Dayton, a banker, who had accumulated a fortune of $10,000,000.

Hemmick testified that when he asked his wife to live with him in Pittsburg, where he is the owner of the Pitts theater, she refused, and without more ado, Mrs. Hemmick, now 70 years old, went to Paris.

Mrs. Barney-Hemmick discarded her husband's name several years ago.

A man in a passion rides a horse that runs away with him.

O'Connor, Moffatt & Co. O'Connor, Moffatt & Co.

Our Regular Month-End

ECONOMY DAY ECONOMY DAY

35c Rubber Gloves
Women's Household Gloves, sizes 8½ and 9 only.
Per pair, 19c
Two pairs, 35c

This greatest month of home furnishing, of stock clearing, comes to a close and climax in this Economy Day tomorrow, which will offer opportune savings for everyone.

Odd Ivory Pieces
White Ivory combs, files and cuticle knives. Formerly 3 pieces $1.50; Sale price,
3 pieces 69c

Many Prices Are at a Fraction of Original

Over the Holiday Sale of
White Cotton Gabardine Skirts

$1.95

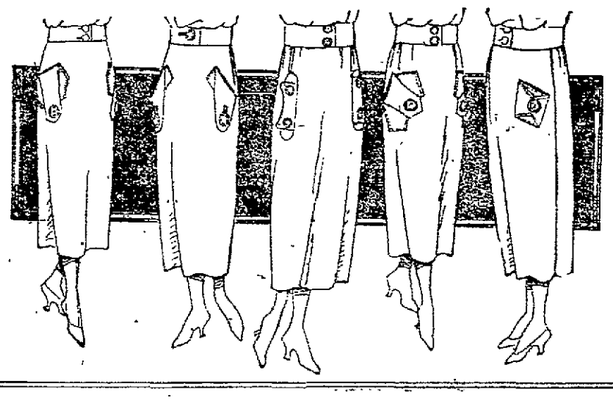

$1.95

A new shipment of these splendid, practical skirts bought especially for season-end outings at a price far under their actual worth.

Five of the styles are illustrated. They may be worn with bright smocks and blouses for outdoor or home wear.

Curtain Nets
White only, 1½ to 2 yard lengths—
Special, per yard,
29c

Children's Dresses
Pretty ginghams, sizes 2 to 14 years—Special,
$2.95 to $4.50

Billie Burkes
In sizes for girls, staunch crepe material— Special,
$1.00 and $1.35

95c Ribbon
500 yards 5½ to 7½ inch satin edge taffeta, mostly checks and stripes—
Special, per yard,
58c

$6.50 Ascot Jersey
A knitted wool coating, 56 inches wide—Special, yard,
$4.65

Girls' Silk Slips
In pink and blue, sizes 6 to 14—
Special,
$2.50 to $5.50

100 Velvet Hats
In sizes, shapes, and trims for children and infants, reduced to Prices,
$1.25 to $4.50

Hair Bows
Specially made of taffeta ribbons in all colors, each—
45c

$7.50 Cream Serges
Extra heavy quality, in two weaves, 56 inches wide—
Special, per yard,
$6.35

Month-End Silk Sale
$5.00, $5.50, and $6.00 CHARMEUSE SATIN, 40 inches wide, for Tuesday only $3.95
$7.00 SATIN BARRE—40 inches wide, in eight different colorings — Tuesday only $4.95
$8.50 BLACK CHARMEUSE SATIN—40 ins. wide, Tuesday only $5.95
$5.50 BLACK SATIN CHARMEUSE — 40 ins. wide, for Tuesday only $3.95
$6.00 BLACK CHARMEUSE SATIN—40 ins. wide, Tuesday only $4.95
$8.50 SATIN FEUTRE —40 inches wide, in navy, olive, golden brown, and fawn. Tuesday only $5.95

40c and 50c Bathing Caps
Clearance of rubber caps in light and dark colors—Special,
29c

$8 Pan Beaver
A fine black coating, 56 inches wide—
Special, per yard,
$4.75

65c to 85c Bathing Caps
Excellent quality, fancy trimmed—price to close—Special,
40c

New Fall Plaids
Also checks and stripes for suits, skirts, and dresses, 56 ins. wide,
Special, per yard,
$6.65

Stationery
Special gift box with 18 sheets paper, 18 cards, 36 envelopes, 3 styles—Special,
95c

Women's 50c Vests
Swiss ribbed, sleeveless—sizes 36 and 38—
Special,
40c

Linens---Towels---Washables
120 FACTORY REMNANTS — Bleached mercerized Damask, Gold Border—
1⅝ yds. long, $1.70
2⅛ yds. long, $2.25
2⅜ yds. long, $2.50
60 FACTORY REMNANTS—Dice cotton Damask—
2 yds. long $1.40
2¼ yds. long $1.55
35 DOZEN MASSAGE HUCK TOWELS—Mill seconds; per dozen 55c
BLEACHED TURKISH TOWELS — Good size, special 23c
27-in. WHITE CHECKED DIMITY and Plaid Voile, special, per yd., 25c
400 yards only 27-inch WHITE MERCERIZED POPLIN 33c
36 and 38 in. NOVELTY COLORED VOILES and PLAIN COLORED FRENCH CREPE, special 49c
27-in. SHIRTING CHEVIOTS AND DRESS GINGHAMS, special, 33c
Odd lot of FIGURED ROBING FLANNELS, 2½ to 5 yard lengths, special 69c

Beaded Bags
An importation direct from France—drawstring and metal frame styles—
Extra Special,
$3.95

$1.65 Novelty Hose
Strongly reinforced, drop stitch pattern—sizes 9, 9½, 10—
Special, per pair,
98c

Beaded Bags
Imported, hand-made bags, 72 different and beautiful styles—
Extra Special,
$12.85

Seconds of $3.50 Hose
Women's full fashioned silk, reinforced, only slightly imperfect, black only, 8½ to 10—
Special, per pair,
$2.29

600 Nail Scrubs
Solid back brushes that have many uses in the home—
Special, each, 9c
3 for 25c

Children's Rompers
Regular $1.25 value at Month-End
Special,
89c

Castile Soap
Large size bars La Perla, white Castile soap—Special,
89c

REMNANTS
of
—Curtain Scrim
—Marquisette Scrim
—Crelonnes
at Half Price

Cotton Waists for Over the Holidays
$1.45
Voile and madras waists in fancy lace trimmed and plain tailored styles. Values up to $2.45 are included in this large month-end assortment to sell for only $1.45.
$2.95
Sport models and fancy lace and embroidery trimmed styles of good quality batiste and voile. Really good, serviceable waists that will launder well.

Comforters
Double Bed Size
50 Comforters ordered over a year ago, just delivered at the old price, and therefore extra
Special at
$5.85

O'Connor, Moffatt & Co.
Post Street, near Grant Ave.

Why use cereals that need sweetening while sugar is such an item of table cost?

Why not eat that health-building cereal, sweet with its own pure sugar—

Grape-Nuts

A package not only delights taste, but provides sturdy food value from its blended, full cooked elements of wheat and malted barley.

At grocers' everywhere

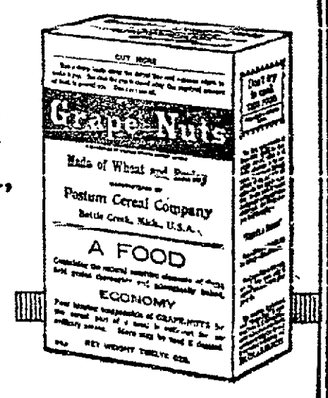

Made by Postum Cereal Co., Inc., Battle Creek, Mich.

MERCHANT SLAIN, RICH DIVORCEE HELD BY POLICE

BY UNITED PRESS.
LEASED WIRE TO TRIBUNE.

EVANSTON, Ill., Aug. 30.—Declaring a lone bandit held them up and killed her companion, Mrs. Gladys Jacobson, 22, drove to a hospital here early today with the body of H. B. Rhodes, 30, wealthy Chicago drygoods merchant, in the seat beside her. Police held Mrs. Jacobson. She is the mother of a 4-year-old boy. Rhodes is the father of a 5-year-old girl.

Mrs. Jacobson, according to the police, said they were driving along a road when a roadster drew up to their car. It contained only a driver who drew a revolver and ordered Rhodes to stop.

Rhodes, she said, drew a pistol and fired at the man, who returned the shots, wounding Rhodes twice. The driver of the roadster was not hurt, she said. The alleged murderer turned and fled, Mrs. Jacobsen said, while she sought medical aid.

A week ago two holdups were staged near where Mrs. Jacobson said Rhodes was shot down.

Teeth as Low as $7—Best Set $10
Best set, none better, no matter how much you pay, including your choice of base plate material (metal excepted). Guaranteed 10 years..... $10

My Extremely Low Prices

Teeth as low as	$7.00
Best Set of Teeth (either set)	$7.00
Gold Crowns (22 karat)	$5.00
Bridge Work (22 karat)	$5.00
Porcelain Crowns	$4.00
Gold Fillings	$1.00 up
Gold Inlays	$1.00 up
Synthetic Porcelain Fillings	$1.00 up
Silver Fillings	50c up
Cement Fillings	50c up
Teeth Extracted (painless)	$1.00

No charge for Painless Extracting and Cleaning when other work is contracted for.

Old gold is valuable. I pay cash or allow you full value for it on dental work.—NOT A DENTAL PARLOR. A PRIVATE high-class, up-to-date, SANITARY dental clinic with sterilized instruments and gentlemanly operators whom you will not be ashamed to recommend to your friends.

EXAMINATION FREE
DR. W. P. MEYER
1530 San Pablo Avenue
Phone Lakeside 1823
Hours 9 to 6—Sundays 9 to 12

Bridge Concrete Guard Sinks; Park Street Dolphin Is Awry

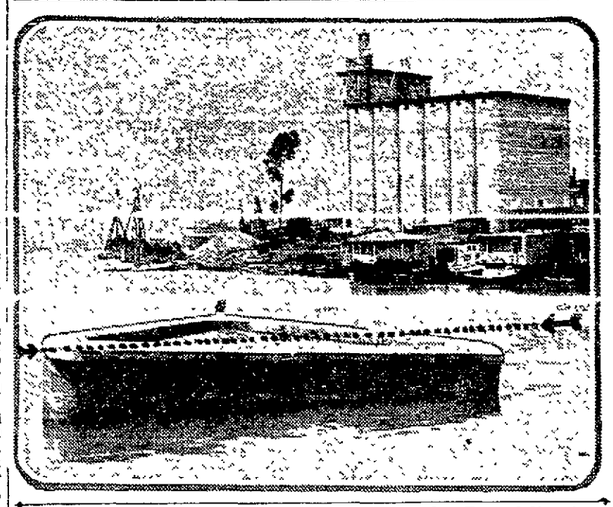

How dolphin of Park street bridge has sunk. Dotted line is parallel to waterline.

Supervisors Face Problem of Furnishing Funds for Repair or Removal, Is Claim

With the sinking to one side of the concrete dolphin which protects the Federal-built Park-strtet bridge across the inner harbor, the Alameda county board of supervisors at its next meeting will be faced with the problem of providing funds for either straightening the dolphin or removing it, County Engineer P. A. Haviland declared today.

"The government, dredging away the channel, has gradually carried away the foundation of the dolphin, the sole purpose of which is to prevent ships from crashing into and injuring the bridge," said Engineer Haviland, "and while there is no immediate danger I will take up the matter of repairing it with the supervisors at the next meeting.

"This bridge was built by the government after the channel was dredged out and was then taken over by the county, which assumed the responsibility for its maintenance.

"No part of the bridge is endangered and I do not think that the dolphin will sink any further to one side."

100 Students Out on "Sympathy" Strike

BY INTERNATIONAL NEWS SERVICE.
LEASED WIRE TO TRIBUNE.

SAN FRANCISCO, Aug. 30.—School authorities today listed as "truant" 100 "insurgent" students of Polytechnic High School who "walked out" as a protest over the dismissal of James E. Addicott as principal of the school. The "strikers" paraded in front of the school in an effort to get the 1800 students attending to join them. Their efforts were unsuccessful.

DAVIE GIVES O. K. TO MULLINS' RACE

Mayor Davie has signed the indorsement of the administration of John F. Mullins, supervisor, it was announced today. The already long list of indorsers included B. H. Pendleton, R. M. Fitzgerald, James C. Walsh, I. H. Clay, Mrs. John Newton Porter, Frank H. Woodward, Fred Kahn, John G. Mattos, Ezra Decoto, A. Vander Naillen Jr., Annie Florence Brown, Harrison S. Robinson, Guy C. Earl and 200 others.

Supervisor Mullins spoke to two audiences Saturday night when in the Oakland City Hall he addressed the Woman's Relief Corps and the G. A. R., and later a crowd that filled the Arcadia dancing pavilion. Supervisor Mullins also attended the Claremont parlor, Native Sons' dance in Golden Gate hall, and the Aloha Club dance in U. P. E. C. hall, West Oakland.

Yesterday Supervisor Mullins was a guest of the Bay View Driving Club at the trotting horse races at Bay View tract and also the dog speed contests at Emeryville. Saturday night he was unanimously indorsed for re-election by the Twenty-Onesters' Club because of his "honest and able public service."

Supervisor Mullins is circulating, as campaign documents, many letters received concerning his official acts including one from Annie Florence Brown praising his efforts on behalf of education and public health, and also one along similar lines from Superintendent of Schools Hunter.

Quinn & Broder's Shoe Store will be closed tomorrow. Opens Wednesday morning with a Dissolution Sale. Details and prices in tomorrow's Tribune.—Advertisement.

THE A-TO-ZED SCHOOL
FALL TERM NOW OPEN
SMALL CLASSES - INDIVIDUAL INSTRUCTION - SUPERVISED STUDY
NO COMPETITIVE ATHLETICS - NO SOCIAL ACTIVITIES
PREPARES FOR ANY UNIVERSITY OR COLLEGE
ACCREDITED TO THE UNIVERSITY OF CALIFORNIA
THE A-TO-ZED SCHOOL
2401 CHANNING WAY BERKELEY, CALIF.

A-to-Zed Grammar School

Small Classes [never more than twelve in a class]
Individual Instruction Where Needed
Supervised Study Rooms for the Work of Preparation

The individual attention which has been found effective in fitting high school students for the University is proving equally valuable in preparing younger children for high school.

Our work parallels that of the public schools so that pupils can be transferred to or received from other schools without loss of time or credit.

Special attention given to those whose school work has been broken or irregular and who need to be brought up to grade.

2401 Channing Way Berkeley, Cal. Tel. Berkeley 3334

TOMORROW IS THE WIND-UP
Of Our Big
End of Month Sales

New Fall Coats and Silk-Lined Suits

A big assortment of choice garments, very much underpriced for this sale. See them in our windows.

SUITS OF Silvertone, Serge, Jersey, Tricotine.

COATS OF Plush, Polo, Caracul, Velour, Broadcloth, Goldtone and other fine materials.

Values Up to $39.75

$25.00

Sport Coats and Dresses

Jersey, Taffeta, Serge and Georgette Dresses in sizes up to 38 only. Good colors.

Wool Jersey Sport Coats, in good colors and sizes; as well as Tan Polo Sport Coats.

Formerly Up to $19.75

$10.00

Store Closes 5:30 p. m. Daily

Grossman's

1440 San Pablo Avenue, Oakland

The House of Courtesy

Roos Bros

Outfitters for Men, Women and Children

Month-End Sale

Tomorrow, Tuesday, is the day for our August Month-End Sale—It starts promptly at nine o'clock, with the largest gathering of underprice items featured here in months. Every department has special offerings with prices reduced far below usual for one day.

IN OUR WOMEN'S SHOPS

Women's Sweaters—Wool slip-ons, ripple models and others, have been reduced half and are now priced— **$3.40 TO $6.25**

New Velour Hats for women—of duvetyn velour, in roll brim, sailor style, with gros-grain ribbon trims—sale **$3.95**

Velvet Hats in mushroom styles, with soft shirred crown and gros-grain trimming, sale price.... **$6.95**

Smart Turbans of plush and beaver cloth, trimmed with ribbon cocarde are splendid values at.. **$9.95**

Khaki Suits with knee length or short flare belted jackets with patch pockets; and peg top breeches, sale values at **$13.95**

Sale of Georgette Blouses—all are new, round, square and V-neck styles, with dainty lace and filet lace trims; some tiny over-blouse effects—sale **$5.15**

All Voile Blouses (excepting hand-made styles) are now half price; lace insertion and embroidery trims; high or low neck styles.... **½ off**

Women's Jersey Coats of fine heather mixed and solid colors, with Tuxedo and notch collars—special at **$10.85**

Women's Petticoats—Silk jersey, with pleated flounces trimmed with contrasting shades—a complete assortment of colors at the sale price **$9.50**

Women's Silk Crepe Chemise in flesh colorings with lace trimmings, are on sale in Oakland only at **$4.00**

The Final Day of Our Four-Day
Clearance of all
Spring Suits,
Coats and Dresses
at
$29.75

Every Women's Suit, Coat and Dress remaining from our Spring stock and formerly priced over $29.75, is to go out now at this one price, no restrictions. Coats of Velours, Tricotines and Tweed, Wool Dresses, Silk Dresses, Suits of Tricotines, Tweeds, Serges and Checks, regardless of original cost, are now reduced to $29.75.

$19.00 Sale of Dresses

All odd groups of Spring styles of Taffetas, Tricotines Georgette, Jerseys and Crepe de Chines are to be cleared at one price, $19.

30 Lines of Women's Low Shoes, including new pumps and oxfords of tan and brown calf, patent colt, black kid and white buck, in military and leather low heel styles, for street and dresses—are priced for the one day at **$7.75**

Women's New "Doris" Ties in medium vamp styles with graceful, low covered heels. Black and brown suede, black satin and white and black glazed kid are the fine leathers and fabrics, which are featured in all sizes and widths now at only **$9.75**

IN OUR BOYS' SHOP

Boys' Blouses of blue Chambray, dark and light stripes in ages from 6 to 15 years priced for the Month-End.... **95c**

Boys' Shirts and Blouses of standard grade gray flannels, with button-down "Polo" collars — blouses, sizes 6-15, $2.15, Shirts, 12½ to 14 **$3.15**

Children's Stockings, black only, in medium and heavy weights—all sizes, extra values at **44c**

Boys' Norfolk Suits knicker styles with box and inverted pleats, other belted models of good woolen fabrics — sizes 7 to 18 years—sale price ... **$15.75**

Children's Overcoats of heather Kersey Cloth, with inverted pleats and slash pockets — double-breasted models, full belted, ages 2½ to 8 years —sale ... **$12.25**

Boys' Cloth Hats—stitched models, in a fine assortment of styles and colors—underpriced to **$2.15**

Boys' Eton Suits, junior models in the Byron Collar style, of good mixtures, belted and pocket trimmed—sizes from 3 to 8 years—placed in the sale at **$6.65**

Boys' Windsor Ties of messaline silk plaids in many colorings, specially priced **65c**

Girls' Cloth Hats — two models, both with wide brim and ribbon streamers, heather mixture colors, exceptionally priced at **$3.95**

Boys' Navy Serge Suits in the regulation middy styles with lanyard and whistle. One of our best middy suits—and an extra value at **$11**

Children's Golf Hose in heather shades of fine worsted yarn, with fancy cuff tops — sizes 7 to 10 — Month-End price **$1.95**

IN OUR MEN'S SHOPS

Suits and Overcoats
deeply reduced for one day

Knitted Overcoats in heather colorings of green, brown, gray and tan, three-quarter length single breasted models with silk yoke and sleeve. sale at .. **$37.50**

Young Men's Suits, single and double breasted models, in stripes, plaids and checks, of light and dark shades have been deeply reduced to **$49.50**

Young Men's Topcoats in either single or double breasted styles, with silk yoke and sleeves—mostly Hart Schaffner & Marx model—special **$54**

Men's Suits of staple fabrics in plaids checks, stripes and mixtures—single breasted models, mostly from Hart Schaffner & Marx—worth far more than the sale price **$68.50**

Leather Shop Reductions

—All Innovation Wardrobe Trunks—sale at ... 15% off
—All Auto Robes from $7.85 up are now..... 20% off
—All Black Leather Brief Cases are offered at.... ⅓ off
—All Leather Picture Frames in the sale ..... ½ off

Men's Golf Shirts in neat striped patterns of imported fabrics, worth one-third more than the sale price **$5.85**

Men's Pajamas of good cotton cloth, striped or plain patterns are special values at **$2.85**

Dutchess Corduroys, tan, drab and mouse colors, with full guarantee, for college or school wear, reduced for the sale to .. **$5.95**

Men's Neckwear—attractively striped and floral patterns of good quality are a special offering at **$1.15**

Paris Garters with satin pad are specially reduced to **39c**

Blanket Robes in a variety of colors and designs, cord neck and border trimmed —sale **$6.95**

Smoking Jackets with shawl collars, braid trims and plaid backs—colors of gray and brown—a fine value at **$8.85**

Beacon Blanket Robes, elaborately trimmed and beautifully designed are special **$8.95**

Men's Felt Hats in shades of brown, green, pearl and others with wide or narrow bands specially reduced to **$3.95**

Men's Caps—one-piece models in popular colors and mixtures of good quality—special **$2.85**

White Flannel Trousers, in all sizes with narrow or wide stripes, specially priced at **$13.95**

Fancy Wool Vests—heather mixtures of green and brown, easily worth a third more **$4.65**

Khaki Trousers — Dutchess Brand guaranteed quality in all sizes—sale price **$2.65**

White Duck Coats, for doctors, dentists and hospital use, braided coats of good quality white duck are sale values at **$2.75**

All Manhattan Shirts 25% Off

"Cash and Economy" Sale Items In Our Cash Basement

Boys' Velour Knicker Suits $10

These suits of fine soft velours were formerly in black and white check patterns, but were re-dyed in navy, brown and green, making almost invisible checks in those colors. They're finely tailored Norfolks in sizes 12 to 15 only, that are priced now at far below real worth $10.

Men's Soft Collars, laundered, some with colored stripes **5c**

Men's Nainsook Underwear—shirts and drawers each **49c**

Men's Underwear — fleeced and wool mixed **98c**

Men's Bath Robes—fancy blanket cloths **$4.98**

Young Men's Trousers—light colors, small sizes **$1.48**

Men's Leather Belts—good quality **39c**

Wool Sox—black and natural colors **49c**

Men's Khaki Coveralls—all sizes .. **$4.98**

Men's Felt Hats—light and dark colors ... **$1.98**

Men's Shirts— of madras and percale **$1.98**

Men's Suspenders . **49c**

Women's Underwear—the ribbed fleeced kind **49c**

Summer Millinery—our entire summer stock of tailored straws and velvet tams **98c**

Tam-O-Shanters for girls, of angora wool. **98c**

Women's Waists—tailored white voiles **$1.50**

Women's Dusters—linens and linen finish **$3.98**

Women's Dresses—dark color ginghams **$3.98**

Sassy Jane Dresses—a few ginghams.. **$4.98**

Boys' Hats—of panama straws **65c**

Boys' Hats—fine wool tweeds **98c**

Children's Coveralls—Kute Kut brand . **$1.48**

Girls' Sweaters—all wool odds and ends **$1.48** to **$3.98**

Boys' Khaki Dusters full length **$1.98**

Boys' Hats—sugar bowl styles special.... **49c**

Jazz Caps—brightly colored; sale **15c**

Boys' Overcoats— sizes 5 to 8 years **$3.95**

Children's Rain Capes of rubberized silk... **$3.98**

Men's Neckties—silk four-in-hands **65c**

No Charges or Deliveries in the Downstairs Store

Washington at 13th St., Oakland

San Francisco Berkeley Fresno Palo Alto

FOUR ARE SLIAN IN RENEWAL OF BELFAST RIOT

(Continued from Page One)

vor of Cork, has progressed so that even if he took food now would do him no good, accord- to a statement by the Brixton ...an doctor to MacSwiney's wife s morning.

Mayor MacSwiney is said to be en more gravely ill than at last ports and a change for the worse y come at any time in the next

Mrs. MacSwiney remained with husband for three hours. She d he was conscious and recognized r, but was unable to speak. Mrs. acSwiney was pale and bore evi- nt signs of the terrible strain.

Yesterday Mayor MacSwiney suf- ed a serious collapse. Today was eighteenth day of his hunger ike.

7 KILLED
INCE JANUARY

UNITED PRESS.
ASED WIRE TO TRIBUNE.

DUBLIN, Aug. 30.—Sinn Fein mpathizers killed seventy-eight licemen, eleven soldiers and ghteen civilians in Ireland between nuary 1 and August 21, according an official statement issued here day. In the same period 134 licemen, 46 soldiers and 49 civi- ns were wounded.

In a pastoral letter, Cardinal ogue denounced the theory that it lawful act of war to shoot any- e wearing a policeman's uniform, claring he preferred to call it by true name of murder."

FEDERAL GAS PROBE IS ON

SAN FRANCISCO, Aug 30— deral investigation of the oil and soline situation in California is in ll swing throughout the state, ac- rding to United States Attorney ank Silva, who returned today m conferences with Federal au- orities in Southern California. ...ticularly United States Attorney bert O'Connor of San Jose in con- ction with the probe.

The present investigation which ll be exhaustive, Silva said, is ex- cted to be completed in thirty ys. Upon its completion all of the ta gathered by the special inves- ators will be turned into Silva d O'Connor for examination and information in turn placed in e possession of the Federal au- orities at Washington.

One thing developed by the in- stigation, according to Silva, is at most of the complaints con- rning the oil and gasoline situa- ...from the northern sec- on of the state, and not the south- n

Payments All Made On City Franchises

William W. Chappell, deputy city erk, today certified to Mayor Davie, municipal franchise clerk, the tisfactory settlement of payments n franchises wherein percentage ayments are provided. The only anchise not certified is that of the reat Western Power Company, hose tendered payment has been jected during the pendency of liti- ation in the Supreme Court.

FORTY BALL FANS HURT.

DENVER, Colo., Aug. 30.—Nearly orty persons were injured, one of hem critically, when a temporary andstand at the Broadway base- ll park collapsed yesterday after- oon. According to officials of the ark, there were about 600 persons n the stand when it fell. The cause f its fall has not been ascertained.

Guns Suppress Paper; Publisher Alleges Bribe

OMAHA, Neb., Aug. 30.—A dozen heavily armed men, backed twenty newsboys into the lobby of the Kiesbach block, in the heart of the business district and at the point of guns confiscated the entire edition of the Sunday Post, a weekly newspaper.

According to Editor Taylor Kennerly, the paper contained the story of the $100,000 damage suit filed by a woman against George Roberts, millionaire grain man.

Editor Kennerly alleges that several attempts have been made to cut him to suppress the story and that he has been offered large sums of money. He asserts that when he refused to consider the money offers the printers where the paper was published were induced to refuse to print the edition, forcing him to buy a plant of his own.

The paper has waged a campaign against the police department and the editor refused to report his loss to the police. Central police station is but four blocks from the scene of the robbery and two hours after the holdup, which was witnessed by hundreds of people, Captain Hayes, in charge, stated that he had heard

FINAL WALLACE APPEAL STATES CASE TO VOTERS

Declaring that Wallace can logically appeal to the four groups of voters who will decide the November election and pointing out that Alameda county, as the third largest Republican county in the state, will exercise a vital influence in determining the Republican nomination for senator tomorrow, the Wallace headquarters yesterday issued a final statement.

"Alameda county will be the battle ground on which the issue of the fight will turn," it reads. "Los Angeles is the home of Mr. Wallace, and San Francisco is the home of Mr. Shortridge. It is natural to presume that these counties will return a vote in favor of their home candidate.

"Alameda county as the third county will then become a vital factor in the fight. The Wallace headquarters ask that a large vote be polled and that the Republicans shall consider five things in casting their ballot.

"It is first asked that they unite on the only Republican candidate who can carry the Republican party to victory in November. It is submitted that Wallace is the only candidate who can make a smashing appeal to the four groups of voters who can swing this victory.

"As a pioneer Progressive, the running mate of Hiram Johnson and a Progressive with a public record to back up his claims, Mr. Wallace can appeal to the Progressive vote.

"As a resident of Southern California, he can look for a united vote in the south which feels that it is entitled to a representative in the senate.

"The farmers, manufacturers and workers know that in Wallace they have a man who knows what hard work is, and who knows that the wheels must be kept turning.

"In the united drys Mr. Wallace will have the united vote. He has been endorsed by all of the dry associations and those who want prohibition to have a fair trial can rely upon Wallace to help them.

"No other Republican candidate can unite these groups in the November election and it is felt that if this situation is definitely understood that the Alameda county Republicans will swing Alameda county into the Wallace column."

Quinn & Broder's Shoe Store will be closed tomorrow. Opens Wednesday morning with a Dissolution Sale. Details and prices in tomorrow's Tribune.—Advertisement.

JOHNSON PRAISES ELSTON'S RECORD IN LEGISLATION

The committee that has been handling the campaign of Congressman Elston today gave out the following statement:

"The people now realize how much is at stake at the primary election tomorrow, and particularly in the matter of the nominee for Congress. They realize that if J. A. Elston is defeated, his defeat will be taken advantage of by those who want to get [illegible] located elsewhere than in Alameda, as showing that the people of the Eastbay are not interested in the Alameda site.

HIRAM JOHNSON
Who Has Endorsed Elston.

The people of Alameda county are vitally interested in the election for Congress tomorrow, because the Republican nomination is equivalent to the election. The man who is given the Republican nomination tomorrow will probably have no opposition in November. For this reason tomorrow's election is to all intents the general election for Congressman.

"Do the people of Alameda county want a change now?

"That question must be settled tomorrow. The voters cannot wait until November for a final decision as in the case of other candidates. Tomorrow's election may mean the loss of the naval base to the Eastbay district. There is no reason for a change in the representative in congress from this district, and we urge all the friends of J. A. Elston to be sure and vote for him tomorrow.

Congressman Elston always has cooperated with the other California representatives in Congress, and Senator Hiram W. Johnson recently commenting upon Elston's record said:

"If the people of this district could know the fidelity, ability and pertinacity with which he represented them and watched every detail of legislation in which they have been interested, I am sure he would not have opposition. No man in Congress, in my opinion, has been a better representative than Congressman Elston."

OCEAN CARRIERS CONSPIRE, CHARGE

NEW YORK, Aug. 30.—Forty-two steamship companies and freight brokers, including virtually all the big Trans-Atlantic lines, were indicted by the Federal grand jury today on charges of conspiracy and restraint of trade in violation of the Sherman anti-trust law.

The indictments included the International Mercantile Marine, Atlantic Transport, Cunard Steamship Companies Limited, Anchor Line, Booth-American Shipping Corporation, Compagnie Generale Trans-Atlantique; Kerr Steamship Company, members of the trans-Atlantic Associated freight conference and directors of the Steamship Freight Brokers' Association.

Former Cabineteers Will Talk to Clubs

Governor Leslie M. Shaw, secretary of the treasury in the Roosevelt cabinet, will address a joint assembly of Kiwanis, Lions and Rotary clubs at a joint luncheon to be given Thursday, Sept. 2, at the Hotel Oakland. His subject will be "National Finance and Taxation."

SENATORS HEAR HAYS BARE PLAN OF G. O. P. CHEST

(Continued from Page One)

welcomed the opportunity further fully to set forth the effort of the Republican National committee to popularize the giving of money for campaign purposes by getting small contributions from a great many men and women, thus forever eliminating any possible opportunity for sinister influences in connection with money in politics."

He said the plan for raising money grew out of two primary causes—the real desire to work a real reform in the elimination of any possible improper use and because experience in raising funds for for war purposes made popular drives a familiar activity which it seemed possible to undertake in a political campaign.

"We particularly hoped that this activity would increase political interest," he said.

Hays explained that the plan was proposed early in 1919, and that the purpose has been to limit the contributions to $1000 for any year from any individual, or $1000 before the nominating campaign and $1000 after.

DESCRIBES PLAN OF ORGANIZATION

"We have all tried to adhere to that plan," he said.

Hays described the organization of a general committee of ways and means, acting under the treasurer, to carry the work into each State and each State was asked to form a committee with a man as State chairman and a woman as vice-chairman; then to endeavor to get a county chairman of ways and means and a woman vice-chairman, and then, by such processes of organization as the localities might adopt, organize just as in a Red Cross or Liberty Loan campaign.

"The greatest publicity has been given to the movement," he added, "because upon the acquainting of the party public of the purpose depended the political interest.

"As the effort progressed, tentative quotas were fixed by the treasurer's office, all tentative and rather as a goal—always high, of course, for the particular State to drive for, and changing constantly."

ONLY ONE MACHINE TO COLLECT MONEY

Hays went into detail as to the methods of organizing the States and discussed arrangements made with both the senatorial and congressional campaign committees of the party, to the end that there would be but one money-raising organization.

"In that connection," he said, "it was understood between the national committees that the collecting organization of the national committee would help raise the money on them, guaranteeing to them the amounts which they thought would be necessary for the congressional and senatorial campaigns."

"The campaign budget, or estimate, was worked out, beginning as of July 1, for a total amount which [illegible] paign, and this was $3,079,087.20."

DIVISION OF BUDGET EXPENSE

Of this total, $255,100 was apportioned to the speakers' bureau.

Headquarters expenses were set at $750,824 for Washington, New York, Boston, Chicago, Denver and San Francisco, and rents for all headquarters were estimated at $463,000.

For publicity $1,346,500 was appropriated and for miscellaneous objects, such as bureaus of clubs, shipping departments and distribution, freight, express, all traveling and other expenses incident to raising of money, $680,920 was set aside.

"It is my opinion that this is about the amount it will be necessary for the national committee to spend," said Hays. "This does not, of course, include collections for states where there is a mutual agreement that such collecting for state and national committee shall be done jointly. While it makes the total amount seem large it gives a unity of collecting effort that is desirable."

"It is my opinion that the total amount which has been and finally will be collected by the joint money raising organizations for the use of all state committees in their state election will approximate a million dollars. This is no part of the National Committee's fund."

Hays then charged that the Democratic organization had planned to raise from $5,000,000 to $10,000,000 to finance its presidential campaign. He called attention, in that connection, to the New York World of Sunday, August 24, 1919, reporting a meeting of the Democratic National Executive Committee, at Atlantic City. He said this account quoted W. D. Jamieson of the Democratic National Committee as telling of plans to finance the 1920 campaign by a campaign fund of from [illegible] $20,000,000.

Jamieson was formerly Democratic Congressman from Iowa and was associated with Leo C. Marsh in the financial end of the 1916 campaign.

"Also we were advised of the continuing activities of the opposition in their 1918 soliciting machinery," said Hays, "with very large offices in the Bond building at Washington and with several hundred employees, which money raising machinery was said to cost in itself several hundred thousand dollars.

ATTACKS WORK OF OPPOSITION

"We were advised of the alleged misuse of governmental instruments and functions by the Democratic organization for political purposes, sending out thousands of tons of propaganda by the Democratic administration during the paper shortage, while limiting the use of paper by the press and that a large part of it was Democratic political propaganda paid for by taxpayers' money. We were informed, too, that the Democratic committee even resorted to drawing drafts on bankers in whose banks government funds were deposited, warning such bankers that they had already drawn such drafts."

Senator Pomerene read Governor Cox' quotations from the official bulletin of the Republican national treasury, had Hays verify them from a file of the publication and then asked him how he explained the frequent use of the word "quota" as applied to various cities. Hays replied that the amount to be expected from a given State had undoubtedly been discussed by some one somewhere, but that he supposed the goals set for various cities, if such goals were set, were laid out by the State organizations. The witness always referred to the list given out by Governor Cox as "this false quota list."

He denied positively that he had ever suggested that contributions of more than $1000 from an individual be partitioned among donors' family, or clerks or other employees.

"That is a subterfuge and is to be avoided," says Hays.

ROMANCE ENDS FOR BRIDE, 70, AND GROOM, 35

CHICAGO, Aug. 30.—Mrs. Alice Clifford Barney - Hemmick nine years ago gave up $5,000,000, a house in Washington and the friendship of her two daughters, Natalie and Laura, for—love.

Now Christian D. Hemmick, her second husband, for whom she made the sacrifice, is granted a divorce by Judge Frank Johnston Jr. He testified she left him two years ago to make her home in Paris.

Washington society was surprised on April 15, 1911, when cables from Paris announced that Hemmick, an artist, 26 years of age, had married Mrs. Alice Barney, 61 years old, the widow of Albert Barney of Dayton, a banker, who had accumulated a fortune of $10,000,000.

Hemmick testified that when he asked his wife to live with him in Pittsburg, where he is the owner of the Pitts theater, she refused, and without more ado, Mrs. Hemmick, now 70 years old, went to Paris.

Mrs. Barney-Hemmick discarded her husband's name several years ago.

A man in a passion rides a horse that runs away with him.

O'Connor, Moffatt & Co. O'Connor, Moffatt & Co.

Our Regular Month-End

ECONOMY DAY

35c Rubber Gloves
Women's Household Gloves, sizes 8½ and 9 only.
Per pair, 19c
Two pairs, 35c

This greatest month of home furnishing, of stock clearing, comes to a close and climax in this Economy Day tomorrow, which will offer opportune savings for everyone.

Odd Ivory Pieces
White Ivory combs, files and cuticle knives. Formerly 3 pieces $1.50; Sale price,
3 pieces 69c

Many Prices Are at a Fraction of Original

Over the Holiday Sale of
White Cotton Gabardine Skirts

$1.95

A new shipment of these splendid, practical skirts bought especially for season-end outings at a price far under their actual worth.

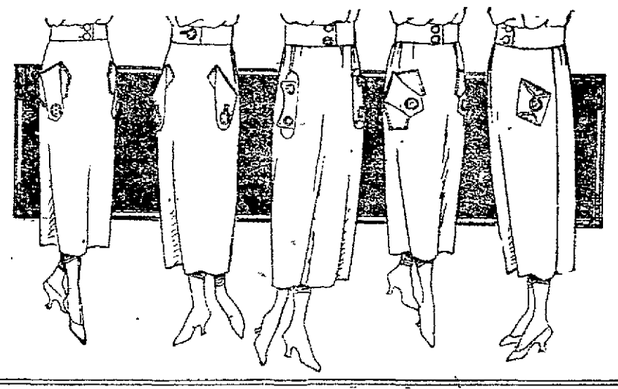

$1.95

Five of the styles are illustrated. They may be worn with bright smocks and blouses for outdoor or home wear.

Curtain Nets
White only, 1½ to 2 yard lengths—
Special, per yard,
29c

Children's Dresses
Pretty ginghams, sizes 2 to 14 years—Special,
$2.95 to $4.50

Billie Burkes
In sizes for girls, staunch crepe material—Special,
$1.00 and $1.35

95c Ribbon
500 yards 5½ to 7½ inch satin edge taffeta, mostly checks and stripes—
Special, per yard,
58c

$6.50 Ascot Jersey
A knitted wool coating, 56 inches wide—Special, yard,
$4.65

Girls' Silk Slips
In pink and blue, sizes 6 to 14—Special,
$2.50 to $5.50

100 Velvet Hats
In sizes, shapes, and trims for children and infants, reduced to Prices,
$1.25 to $4.50

Hair Bows
Specially made of taffeta ribbons in all colors, each—
45c

$7.50 Cream Serges
Extra heavy quality, in two weaves, 56 inches wide—
Special, per yard,
$6.35

Month-End Silk Sale
$5.00, $5.50, and $6.00 CHARMEUSE SATIN, 40 inches wide, for Tuesday only $3.95
$7.00 SATIN BARRE—40 inches wide, in eight different colorings — Tuesday only $4.95
$8.50 BLACK CHARMEUSE SATIN—40 ins. wide, Tuesday only $5.95
$5.50 BLACK SATIN CHARMEUSE — 40 ins. wide, for Tuesday only $3.95
$6.00 BLACK CHARMEUSE SATIN—40 ins. wide, Tuesday only $4.95
$8.50 SATIN FEUTRE—40 inches wide, in navy, olive, golden brown, and fawn. Tuesday only $5.95

40c and 50c Bathing Caps
Clearance of rubber caps in light and dark colors—Special,
29c

$8 Pan Beaver
A fine black coating, 56 inches wide—
Special, per yard,
$4.75

New Fall Plaids
Also checks and stripes for suits, skirts, and dresses, 56 ins. wide,
Special, per yard,
$6.65

65c to 85c Bathing Caps
Excellent quality, fancy trimmed—price to close—Special,
40c

Stationery
Special gift box with 18 sheets paper, 18 cards, 36 envelopes, 3 styles—Special,
95c

Women's 50c Vests
Swiss ribbed, sleeveless—sizes 36 and 38—
Special,
40c

Linens---Towels---Washables
120 FACTORY REMNANTS — Bleached mercerized Damask, Gold Border—
1⅝ yds. long, $1.70
2⅛ yds. long, $2.25
2⅜ yds. long, $2.50
60 FACTORY REMNANTS—Dice cotton Damask—
2 yds. long $1.40
2¼ yds. long $1.55
35 DOZEN MASSAGE HUCK TOWELS—Mill seconds; per dozen 95c
BLEACHED TURKISH TOWELS — Good size, special 23c
27-in. WHITE CHECKED DIMITY and Plaid Voile, special, per yd., 25c
400 yards only 27-inch WHITE MERCERIZED POPLIN 33c
36 and 38 in. NOVELTY COLORED VOILES and PLAIN COLORED FRENCH CREPE, special 49c
27-in. SHIRTING CHEVIOTS AND DRESS GINGHAMS, special, 33c
Odd lot of FIGURED ROBING FLANNELS, 2½ to 5 yard lengths, special 69c

Beaded Bags
An importation direct from France—drawstring and metal frame styles—
Extra Special,
$3.95

$1.65 Novelty Hose
Strongly reinforced, drop stitch pattern—sizes 9, 9½, 10—
Special, per pair,
98c

Beaded Bags
Imported, hand-made bags, 72 different and beautiful styles—
Extra Special,
$12.85

Seconds of $3.50 Hose
Women's full fashioned silk, reinforced, only slightly imperfect, black only, 8½ to 10—
Special, per pair,
$2.29

600 Nail Scrubs
Solid back brushes that have many uses in the home—
Special, each, 9c
3 for 25c

Children's Rompers
Regular $1.25 value at Month-End
Special,
89c

Castile Soap
Large size bars La Perla, white Castile soap—Special,
89c

REMNANTS
of
—Curtain Scrim
—Marquisette Scrim
—Cretonnes
at Half Price

Cotton Waists for Over the Holidays
$1.45
Voile and madras waists in fancy lace trimmed and plain tailored styles. Values up to $2.45 are included in this large month-end assortment to sell for only $1.45.
$2.95
Sport models and fancy lace and embroidery trimmed styles of good quality batiste and voile. Really good, serviceable waists that will launder well.

Comforters
Double Bed Size
50 Comforters ordered over a year ago, just delivered at the old price, and therefore extra.
Special at
$5.85

O'Connor, Moffatt & Co.
Post Street, near Grant Ave.

Why use cereals that need sweetening while sugar is such an item of table cost?

Why not eat that health-building cereal, sweet with its own pure sugar—

Grape-Nuts

A package not only delights taste, but provides sturdy food value from its blended, full cooked elements of wheat and malted barley.

At grocers' everywhere

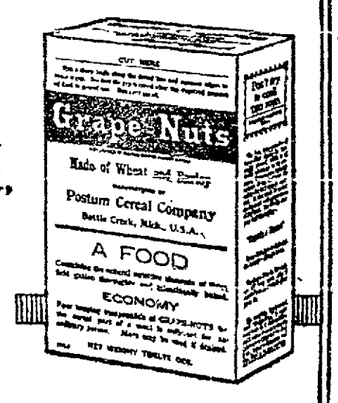

Made by Postum Cereal Co., Inc., Battle Creek, Mich.

MERCHANT SLAIN, RICH DIVORCEE HELD BY POLICE

BY UNITED PRESS.
LEASED WIRE TO TRIBUNE.

EVANSTON, Ill., Aug. 30.—Declaring a lone bandit held them up and killed her companion, Mrs. Gladys Jacobson, 22, drove to a hospital here early today with the body of H. B. Rhodes, 30, wealthy Chicago drygoods merchant, in the seat beside her. Police held Mrs. Jacobson. She is the mother of a 11-year old boy. Rhodes is the father of a 5-year-old girl.

Mrs. Jacobson, according to the police, said they were driving along a road when a roadster drew up to their car. It contained only a driver who drew a revolver and ordered Rhodes to stop.

Rhodes, she said, drew a pistol and fired at the man, who returned the shots, wounding Rhodes twice. The driver of the roadster was not hurt, she said. The alleged murderer turned and fled, Mrs. Jacobsen said, while she sought medical aid.

A week ago two holdups were staged near where Mrs. Jacobson said Rhodes was shot down.

Teeth as Low as $7—Best Set $10
Best set, none better, no matter how much you pay, including your choice of base plate material (metal excepted). Guaranteed 10 years..... $10

My Extremely Low Prices

Teeth as low as	$7.00
Best Set of Teeth (either set)	$7.00
Gold Crowns ((22 karat)	$5.00
Bridge Work ((22 karat)	$5.00
Porcelain Crowns	$5.00
Gold Fillings	$1.00 up
Gold Inlays	$1.00 up
Synthetic Porcelain Fillings	$1.00 up
Silver Fillings	50c up
Cement Fillings	50c up
Teeth Extracted (painless)	$1.00

No charge for Painless Extracting and Cleaning when other work is contracted for.

Old gold is valuable. I pay cash or allow you full value for it on dental work.—NOW IS DENTAL PARLOR, A PRIVATE, high-class up-to-date, SANITARY dental office with sterilized instruments and gentlemanly operators whom you will not be ashamed to recommend to your friends.

EXAMINATION FREE
DR. W. P. MEYER
1330 San Pablo Avenue
Phone Lakeside 1823
Hours 9 to 6—Sundays 9 to 12

Bridge Concrete Guard Sinks; Park Street Dolphin Is Awry

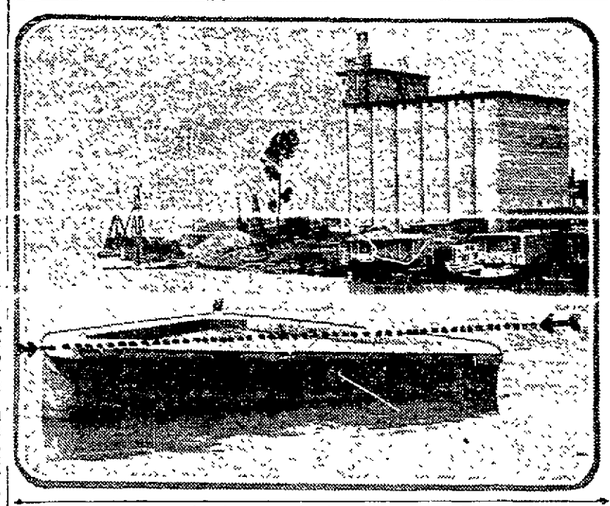

How dolphin of Park street bridge has sunk. Dotted line is parallel to waterline.

Supervisors Face Problem of Furnishing Funds for Repair or Removal, Is Claim

With the sinking to one side of the concrete dolphin which protects the Federal-built Park-strtet bridge across the inner harbor, the Alameda county board of supervisors at its next meeting will be faced with the problem of providing funds for either straightening the dolphin or removing it, County Engineer P. A. Haviland declared today.

"The government, dredging away the channel, has gradually carried away the foundation of the dolphin, the sole purpose of which is to prevent ships from crashing into and injuring the bridge," said Engineer Haviland, "and while there is no immediate danger I will take up the matter of repairing it with the supervisors at the next meeting.

"This bridge was built by the government after the channel was dredged out and was then taken over by the county, which assumed the responsibility for its maintenance.

"No part of the bridge is endangered and I do not think that the dolphin will sink any further to one side."

100 Students Out on "Sympathy" Strike

BY INTERNATIONAL NEWS SERVICE.
LEASED WIRE TO TRIBUNE.

SAN FRANCISCO, Aug. 30.—School authorities today listed as "truant" 100 "insurgent" students of Polytechnic High School who "walked out" as a protest over the dismissal of James E. Addicott as principal of the school. The "strikers" paraded in front of the school in an effort to get the 1800 students attending to join them. Their efforts were unsuccessful.

DAVIE GIVES O. K. TO MULLINS' RACE

Mayor Davie has signed the indorsement of the administration of John F. Mullins, supervisor, it was announced today. The already long list of indorsers included B. H. Pendleton, R. M. Fitzgerald, James C. Walsh, I. H. Clay, Mrs. John Newton Porter, Frank H. Woodward, Fred Kahn, John G. Mattos, Ezra Decoto, A. Vander Naillen Jr., Annie Florence Brown, Harrison S. Robinson, Guy C. Earl and 200 others.

Supervisor Mullins spoke to two audiences Saturday night when in the Oakland City Hall he addressed the Women's Relief Corps and the G. A. R., and later a crowd that filled the Arcadia dancing pavilion. Supervisor Mullins also attended the Claremont parlor, Native Sons' dance in Golden Gate hall, and the Aloha Club dance in U. P. E. C. hall, West Oakland.

Yesterday Supervisor Mullins was a guest of the Bay View Driving Club at the trotting horse races at Bay View tract and also the dog speed contests at Emeryville. Saturday night he was unanimously indorsed for re-election by the Twenty-Onesters' Club because of his "honest and able public service."

Supervisor Mullins is circulating, as campaign documents, many letters received concerning his official acts including one from Annie Florence Brown praising his efforts on behalf of education and public health, and also one along similar lines from Superintendent of Schools Hunter.

Quinn & Broder's Shoe Store will be closed tomorrow. Opens Wednesday morning with a Dissolution Sale. Details and prices in tomorrow's Tribune.—Advertisement.

THE A-TO-ZED SCHOOL
FALL TERM NOW OPEN
SMALL CLASSES - INDIVIDUAL INSTRUCTION - SUPERVISED STUDY
NO COMPETITIVE ATHLETICS - NO SOCIAL ACTIVITIES
PREPARES FOR ANY UNIVERSITY OR COLLEGE
ACCREDITED TO THE UNIVERSITY OF CALIFORNIA
THE A-TO-ZED SCHOOL
2401 CHANNING WAY BERKELEY, CALIF.

A-to-Zed Grammar School

Small Classes [never more than twelve in a class]
Individual Instruction Where Needed
Supervised Study Rooms for the Work of Preparation

The individual attention which has been found effective in fitting high school students for the University is proving equally valuable in preparing younger children for high school.

Our work parallels that of the public schools so that pupils can be transferred to or received from other schools without loss of time or credit.

Special attention given to those whose school work has been broken or irregular and who need to be brought up to grade.

2401 Channing Way Berkeley, Cal. Tel. Berkeley 3334

TOMORROW IS THE WIND-UP
Of Our Big
End of Month Sales

New Fall Coats and Silk-Lined Suits

A big assortment of choice garments, very much underpriced for this sale. See them in our windows.

SUITS OF Silvertone, Serge, Jersey, Tricotine.

COATS OF Plush, Polo, Caracul, Velour, Broadcloth, Goldtone and other fine materials.

Values Up to $39.75

$25.00

Sport Coats and Dresses

Jersey, Taffeta, Serge and Georgette Dresses in sizes up to 38 only. Good colors.

Wool Jersey Sport Coats, in good colors and sizes; as well as Tan Polo Sport Coats.

Formerly Up to $19.75

$10.00

Store Closes 5:30 p. m. Daily

Grossman's

1440 San Pablo Avenue, Oakland

The House of Courtesy

Roos Bros

Outfitters for Men, Women and Children

Month-End Sale

Tomorrow, Tuesday, is the day for our August Month-End Sale—It starts promptly at nine o'clock, with the largest gathering of underprice items featured here in months. Every department has special offerings with prices reduced far below usual for one day.

IN OUR WOMEN'S SHOPS

Women's Sweaters—Wool slip-ons, ripple models and others, have been reduced half and are now priced— $3.40 TO $6.25

New Velour Hats for women—of duvetyn velour, in roll brim, sailor style, with gros-grain ribbon trims—sale $3.95

Velvet Hats in mushroom styles, with soft shirred crown and gros-grain trimming, sale price.... $6.95

Smart Turbans of plush and beaver cloth, trimmed with ribbon cocarde are splendid values at.. $9.95

Khaki Suits with knee length or short flare belted jackets with patch pockets; and peg top breeches, sale values at $13.95

Sale of Georgette Blouses—all are new, round, square and V-neck styles, with dainty lace and filet lace trims; some tiny over-blouse effects—sale $5.15

All Voile Blouses (excepting hand-made styles) are now half price; lace insertion and embroidery trims; high or low neck styles.... ½ off

Women's Jersey Coats of fine heather mixed and solid colors, with Tuxedo and notch collars—special at $10.85

Women's Petticoats—Silk jersey, with pleated flounces trimmed with contrasting shades—a complete assortment of colors at the sale price $9.50

Women's Silk Crepe Chemise in flesh colorings with lace trimmings, are on sale in Oakland only at $4.00

The Final Day of Our Four-Day
Clearance of all
Spring Suits,
Coats and Dresses
at
$29.75

Every Women's Suit, Coat and Dress remaining from our Spring stock and formerly priced over $29.75, is to go out now at this one price, no restrictions. Coats of Velours, Tricotines and Tweed, Wool Dresses, Silk Dresses, Suits of Tricotines, Tweeds, Serges and Checks, regardless of original cost, are now reduced to $29.75.

$19.00 Sale of Dresses

All odd groups of Spring styles of Taffetas, Tricotines Georgette, Jerseys and Crepe de Chines are to be cleared at one price, $19.

30 Lines of Women's Low Shoes, including new pumps and oxfords of tan and brown calf, patent colt, black kid and white buck, in military and leather low heel styles, for street and dresses—are priced for the one day at $7.75

Women's New "Doris" Ties in medium vamp styles with graceful, low covered heels. Black and brown suede, black satin and white and black glazed kid are the fine leathers and fabrics, which are featured in all sizes and widths now at only $9.75

IN OUR BOYS' SHOP

Boys' Blouses of blue Chambray, dark and light stripes in ages from 6 to 15 years priced for the Month-End.... 95c

Boys' Shirts and Blouses of standard grade gray flannels, with button-down "Polo" collars — blouses, sizes 6-15, $2.15, Shirts, 12½ to 14 $3.15

Children's Stockings, black only, in medium and heavy weights—all sizes, extra values at 44c

Boys' Norfolk Suits knicker styles with box and inverted pleats, other belted models of good woolen fabrics — sizes 7 to 18 years—sale price ... $15.75

Children's Overcoats of heather Kersey Cloth, with inverted pleats and slash pockets — double-breasted models, full belted, ages 2½ to 8 years —sale $13.25

Boys' Cloth Hats—stitched models, in a fine assortment of styles and colors—underpriced to $2.15

Boys' Eton Suits, junior models in the Byron Collar style, of good mixtures, belted and pocket trimmed—sizes from 3 to 8 years—placed in the sale at $6.65

Boys' Windsor Ties of messaline silk plaids in many colorings, specially priced 65c

Girls' Cloth Hats — two models, both with wide brim and ribbon streamers, heather mixture colors, exceptionally priced at $3.95

Boys' Navy Serge Suits in the regulation middy styles with lanyard and whistle. One of our best middy suits—and an extra value at $11

Children's Golf Hose in heather shades of fine worsted yarn, with fancy cuff tops — sizes 7 to 10 — Month-End price $1.95

IN OUR MEN'S SHOPS

Suits and Overcoats
deeply reduced for one day

Knitted Overcoats in heather colorings of green, brown, gray and tan, three-quarter length single breasted models with silk yoke and sleeve, sale at.. $37.50

Young Men's Suits, single and double breasted models, in stripes, plaids and checks, of light and dark shades have been deeply reduced to $49.50

Young Men's Topcoats in either single or double breasted styles, with silk yoke and sleeves—mostly Hart Schaffner & Marx models—special $54

Men's Suits of staple fabrics in plaids, checks, stripes and mixtures—single breasted models, mostly from Hart Schaffner & Marx—worth far more than the sale price $68.50

Men's Golf Shirts in neat striped patterns of imported fabrics, worth one-third more than the sale price $5.85

Men's Pajamas of good cotton cloth, striped or plain patterns are special values at $2.85

Dutchess Corduroys, tan, drab and mouse colors, with full guarantee, for college or school wear, reduced for the sale to ... $5.95

Men's Neckwear—attractively striped and floral patterns of good quality are a special offering at $1.15

Paris Garters with satin pad are specially reduced to 39c

Blanket Robes in a variety of colors and designs, cord neck and border trimmed —sale $6.95

Smoking Jackets with shawl collars, braid trims and plaid backs—colors of gray and brown—a fine value at $8.85

Beacon Blanket Robes, elaborately trimmed and beautifully designed are special $8.95

Men's Felt Hats in shades of brown, green, pearl and others with wide or narrow bands specially reduced to $3.95

Men's Caps—one-piece models in popular colors and mixtures of good quality—special $2.85

White Flannel Trousers, in all sizes with narrow or wide stripes, specially priced at $13.95

Fancy Wool Vests—heather mixtures of green and brown, easily worth a third more $4.65

Khaki Trousers — Dutchess Brand guaranteed quality in all sizes—sale price $2.65

White Duck Coats, for doctors, dentists and hospital use, braided coats of good quality white duck are sale values at $2.75

Leather Shop Reductions

—All Innovation Wardrobe Trunks—sale at ... 15% off
—All Auto Robes from $7.85 up are now..... 20% off
—All Black Leather Brief Cases are offered at.... ⅓ off
—All Leather Picture Frames in the sale ..... ½ off

All Manhattan Shirts 25% Off

"Cash and Economy" Sale Items In Our Cash Basement

Boys' Velour Knicker Suits $10

These suits of fine soft velours were formerly in black and white check patterns, but were re-dyed in navy, brown and green, making almost invisible checks in those colors. They're finely tailored Norfolks in sizes 12 to 15 only, that are priced now at far below real worth. $10.

Men's Soft Collars, laundered, some with colored stripes 5c

Men's Nainsook Underwear—shirts and drawers, each 49c

Men's Underwear — fleeced and wool mixed 98c

Men's Bath Robes—fancy blanket cloths $4.98

Young Men's Trousers—light colors; small sizes $1.48

Men's Leather Belts—good quality 39c

Wool Sox—black and natural colors 49c

Men's Khaki Coveralls—all sizes $4.98

Men's Felt Hats—light and dark colors ... $1.98

Men's Shirts— of madras and percale $1.98

Men's Suspenders 49c

Women's Underwear—the ribbed fleeced kind 49c

Summer Milliners—our entire summer stock of tailored straws and velvet tams 98c

Tam-O-Shanters for girls, of angora wool.. 98c

Women's Waists—tailored white voiles $1.50

Women's Dusters—Linens and linen finish $3.98

Women's Dresses—dark color ginghams $3.98

Sassy Jane Dresses—a few ginghams... $4.98

Boys' Hats—of panama straws 65c

Boys' Hats—fine wool tweeds 98c

Children's Coveralls—Kute Kut brand $1.48

Girls' Sweaters—all wool odds and ends ..... $1.48 to $3.98

Boys' Khaki Dusters full length $1.98

Boys' Hats—sugar bowl styles, special.... 49c

Jazz Caps—brightly colored; sale 15c

Boys' Overcoats—sizes 6 to 8 years $3.95

Children's Rain Capes of rubberized silk... $3.98

Men's Neckties—silk four-in-hands 65c

No Charges or Deliveries in the Downstairs Store

Washington at 13th St., Oakland

San Francisco Berkeley Fresno Palo Alto

INCREASES FOR COAL MINERS IS OK'D BY WILSON

BY ASSOCIATED PRESS.
LEASED WIRE TO TRIBUNE.

WASHINGTON, Aug. 30.—President Wilson today approved the majority report of the anthracite coal commission increasing the wages of contract miners 20 per cent over present rates.

Miners employed as company men are given an increase of 17 per cent, and the same amount is given "consideration" miners and miners' laborers and monthly men.

The findings, the report said, would fix a minimum rate of 52½ cents per hour for the lower paid men in the anthracite industry.

The President struck out of the report a provision fixing the terms of retroactive payments under the award which, he said, was outside the commission's jurisdiction. Thos. Kennedy, chairman of the miners' scale committee, had protested this feature of the award, he said.

Anthracite mine workers will receive about $18,000,000 in back pay under the retroactive feature, and the total increase awarded to the 175,000 miners will average, the commission said, at least $85,000,000 annually.

The majority report declared that the award "offers no justification for any advance in the retail price of coal, but on the other hand, is inconsistent with a decline in prices."

The majority report was signed by Commissioner Ferry.

BANDITS LOOT LOS ANGELES OF YOUNG GIRLS

LOS ANGELES, Aug. 30.—"Girl" bandits whose method of operation has been sudden abduction of unprotected girls late at night have been terrorizing residents of South Los Angeles, according to reports to the police today. Two men in an automobile operating early today abducted three girls as they stepped from owl cars to go home alone. Bertha Fixler, 17, was suddenly jerked into a passing machine and driven away at high speed. Her screams brought pursuit by a passing taxicab driver, which saved her from attack, as she was thrown from the abductors' car and slightly injured. Miss Mary Brown suffered a worse experience and Agnes Mercer was accosted by the bandits, she reported.

Ideals add to the beauty of the commonplace. They make drudgery bearable. They create a world independent of circumstances and oblivious of environment.

The Letters of Tessie and Joe

Joe is a traveling salesman. Tessie is his loving wife. Follow their letters in The OAKLAND TRIBUNE.

DEAR JOE:

I had sweet thoughts of you all during supper tonight. I cooked up a mess of spare ribs and sour kraut, and you know that's your favorite fruit, as you used to say. If I could only of seen your hungry face on the other side of the table the occasion would of been complete. When will I see you eat your kraut again, Joe? Just give me that sight and you can take away all the movies in the world, including Wallace Reid in a close-up and the beautiful mountains of Switzerland as seen from a airoplane.

Your Aunt Sophie dropped in late this afternoon and gave me quite a unwelcome shock by saying she'd stay for supper. Can you imagine that, Joe, her so swell and me with spare ribs and sour kraut! Not that I'm snobby or nothing, but she's the baby's richest relation and even if she is a chronical tightwad, who knows but what she might suddenly loosen up some day and surprise everybody, including herself?

"Well, Aunt Sophie," I says, "I'm sure you're welcome if you're willing to take pot luck, as the saying is. I've only got spare ribs and sour kraut," I says. "How delightful," she says. "It will be so refreshing to taste plain food for a change." Well, Joe, if what she put away was a taste, I'd hate to see her get on the outside of a nibble at my expense. They might of been spare ribs, Joe, but there wasn't any to spare. When she left she unfroze herself from a nickel and dropped it in the baby's bank, and I don't want to seem ungrateful to any aunt of yours, Joe, but it went in with a kind of a sick sound like a lead one tha somebody had worked off on her and she was taking this opportunity to be charitable with.

I think you're right about the Japs and I don't see why people should talk about having a war with them. I saw a piece in the theatre once called the Mikado. It seemed to of been made up by a Jap and it was all about Japs, and though some of their actions might look out of place in this country, I certainly left the theatre with no hard feelings against them.

A hug and a kiss from Your loving wife,
TESSIE.

Tomorrow—Joe's answer contains touching memories of Tessie's first attempt at cooking.

growth!

DEPOSITS JUNE 30, 1919
$95,000,000.00

DEPOSITS JUNE 30, 1920
$130,000,000.00

BANK OF ITALY *MAKES* GREATEST GAIN IN DEPOSITS OF ANY BANK IN THE UNITED STATES

FROM WALL ST. JOURNAL JULY 24TH 1920

A list of banks and trust companies, arranged in the order of their deposits, June 30, follows (last three figures omitted):

	June 30, '20	June 30, '19
National City, New York	$799,490	$779,763
Guaranty Trust Co., New York	674,526	661,917
Chase National, New York	387,753	381,639
National Bank of Commerce, N. Y.	370,448	415,850
Bankers Trust Co., New York	315,261	329,801
Continental & Com'l Nat'l, Chicago	305,943	307,436
First National, New York	259,399	302,713
Equitable Trust Co., New York	254,110	230,726
Mechanics & Metals, New York	237,760	235,910
Irving National, New York	233,717	199,497
Central Union Trust Co., New York	213,271	216,764
National Park, New York	206,446	205,915
Corn Exchange, New York	196,340	178,214
First National, Chicago	196,042	204,617
Bank of Manhattan Co., New York	194,190	151,600
First National, Boston	185,000	174,898
Hanover National, New York	179,527	195,231
Farmers Loan & Trust Co., N. Y.	163,605	186,782
American Exchange, New York	155,409	179,046
Chatham & Phenix, New York	140,921	122,635
National Shawmut, Boston	134,724	125,743
Old Colony Trust Co., Boston	134,351	136,060
Chemical National, New York	132,685	80,338
Bank of Italy, San Francisco	130,240	95,126
Illinois Trust Co., Chicago	128,229	108,458
Bank of America, New York	115,905	67,552
First National, St. Louis	109,764	124,041
Peoples State Bank, Detroit	108,960	95,440
Corn Exchange, Chicago	107,648	111,037
Philadelphia National, Philadelphia	106,425	122,112
Union Trust, Pittsburgh	105,058	99,979
Columbia Trust Co., New York	103,934	101,615
Merchants Loan & Trust, Chicago	101,181	96,157
Liberty National, New York	100,404	80,238
Mellon National, Pittsburgh	98,520	92,357
Bank of California, San Francisco	95,424	76,297
Cleveland Trust Co., Cleveland	[illegible]	[illegible]

The above newspaper clipping was reproduced from the Wall Street Journal of July 24th. It is a portion of that publication's annual review of the national and state banks and trust companies, reporting deposits for the year ending June 30th, 1920, of over fifty million dollars.

Although the figures of one of New York's banks would indicate to the uninformed reader that the institution made a greater gain in deposits than the Bank of Italy, it is a fact that the Eastern bank's large showing was caused through a merger with another New York financial institution.

The Bank of Italy's growth *represents an actual increase in deposits*, without a merger or consolidation with any other bank. With the exception of certain banks in New York, Chicago and Boston, the Bank of Italy is today the largest financial institution in the United States.

Capital Paid In	$ 9,000,000.00
Surplus	2,000,000.00
Undivided Profits	1,500,000.00
Total Capital, Surplus and Undivided Profits	$12,500,000.00

Under the Double Supervision of the State and Federal Governments.

Bank of Italy
SAVINGS-COMMERCIAL-TRUST
San Francisco
Oakland Branches
Broadway and 11th Street
Fruitvale Branch—Fruitvale Ave. & E 14th St.
Melrose Branch—Cor. E. 14th & 46th Ave.
College Avenue Branch—5701 College Ave.

BIRTHS

KLASCKY—August 22, to the wife of Bernard Klascky, a son.
SAVAGE—August 27, to the wife of William A. Savage, a son.
DAVIS—August 26, to the wife of Earl W. Davis, a son.
MARSHALL—August 26, to the wife of Roger S. Marshall, a daughter.
NOURSE—August 26, to the wife of Van Albertus Nourse, a daughter.
HAVEN—August 25, to the wife of Thomas C. Haven, a son.
BROWN—August 25, to the wife of Luther Brown, a daughter.
FERNANDEZE—August 26, to the wife of Manoel Fernandeze, a daughter.
McMULLAN—August 28, to the wife of Tom McMullan, a son.
GRILLO—August 27, to the wife of Dominice Grillo, a daughter.
CARIA—August 27, to the wife of Elia Caria, a daughter.
ROBINSON—August 27, to the wife of James P. Robinson, a son.
FOSTER—August 28, to the wife of Goodwin LaBaron Foster, a daughter.
WALLACE—August 18, to the wife of Samuel A. Wallace, a daughter.
TAUCEDO—August 24, to the wife of Teodero Taucedo, a son.
CHISHOLM—August 27, to the wife of Hugh L. Chisholm, a son.

MARRIAGE LICENSES

John L. Allenby, 25, and Eva L. Macdonald, 28, both of Ukiah.
Leo R. Redden, 23, and Ethel E. Lyons, 23, both of Berkeley.

DEATHS

ATCHESON—In Berkeley, Aug. 29, 1920, William Henry, dearly beloved husband of Rebecca Atcheson, father of William Edwin and Alfred M. Atcheson, a native of Peoria, Ill., aged 78 years, 10 months and 6 days.

Friends and acquaintances are respectfully invited to attend the funeral tomorrow, Tuesday, Aug. 31, 1920, at 2 o'clock p. m., from the chapel of J. Gorman & Son, 2222 Dana st., Berkeley. Interment Sunset View cemetery.

FOUNDATION—In Alameda, August 28, 1920, Katherine Foundation, dearly beloved wife of Thomas Foundation, sister of William Broderick of Oakland, Patrick, Martin and Michael Broderick of San Francisco, Mrs. Mamie Gueran of San Jose, Brother Bede of Notre Dame, Indiana, and the late Timothy Cahill, a native of County Kerry, Ireland, aged 32 years 8 months 5 days.

Friends and acquaintances are respectfully invited to attend the funeral services tomorrow (Tuesday), August 31, 1920, at 9:30 a. m.

HARVEY—In this city, Aug. 30, 1920, Benjamin F. Harvey, son of the late Benjamin P. and Kegia H. Harvey, and brother of Flora M., John W., George H. and Lewis P. Harvey and Mrs. Laura E. Leach, a native of New Hampshire, aged 69 years. New Hampshire papers please copy.

Funeral services and interment private.

LOVE—In this city, Aug. 30, 1920, Samuel Knight Love, beloved husband of Elizabeth Love, loving father of Dorothy Love Rhein and Helen Love, a native of California, aged 52 years.

Friends and acquaintances are respectfully invited to attend the funeral Wednesday, Sept. 1, 1920, at 10 a. m., from the parlors of Bessie J. Wood, 1955 Telegraph av.

MORGANS—In this city, August 29, 1920, Watkin P. Morgans, beloved husband of the late Elizabeth Morgans, loving father of W. W. Morgans of [illegible] and [illegible] C. Powning of Oakland, a native of Wales, aged 78 years, 5 months and 8 days.

Friends are respectfully invited to attend the funeral services Tuesday, August 31, 1920, at 10 a. m., at the parlors of Grant Miller, East 14th st., and 23d ave. Interment, Brentwood, Cal.

MacDOUGALL—In this city, August 28, 1920, Mary Rutherford, beloved wife of James MacDougall, mother of Russell Edward and Phyllis Ruth MacDougall, sister of Henry, Robert and Edward Heretage and Mrs. Amy Parker, a native of Carson City, aged 43 years, 5 months and 26 days.

Funeral and interment private. Remains at the parlors of Will R. Hill, successor to E. James Finney, 2655 Telegraph avenue.

VIERRA—In Oakland, August 29, 1920, Manuel, dearly beloved son of Joseph and Sarah, dear brother of Leroy, John, Joseph, Rene, Eva, Henry, Adam and Flora Vierra. A native of Honolulu, aged 18 years 5 months, 12 days. Friends and acquaintances are respectfully invited to attend the funeral Tuesday, August 31, 1920, 9 a. m., from his late residence, 1551 22d ave., thence to Saint Joseph Church, where requiem high mass will be celebrated for the repose of his soul, commencing at 9:30 o'clock. Interment, Saint Mary cemetery.

DEATHS IN SAN FRANCISCO.

Battle, Margery L.; Bauer, Henry [illegible]; Bergman, W. A.—1 mos.; Bishop, Catherine—75; Bottomly, Fannie—72; Brown, Kate M.; Cohen, David—81; Carman, Mabel Kirk; Caragliz, Mrs.—76; Corse, Margaret [illegible]; Dicke, William; Dunn, Wm. P.—52; [illegible]; [illegible]; Fowler, Chas. L.—29; Gallagher, L. P.—54; Getelli, John—60; Hammond, May [illegible]; Hanson, Margaret; [illegible], Wm. H.—24; [illegible], Mildred; Jackson, Thos. W.—57; Klotz, Katherine—42; [illegible], Geo. C.—42; McKee, [illegible] Reuter; McKenzie, John Edw.; McMahon, Mary E.; [illegible], Ethel A.; [illegible]; [illegible], Louise H.—52; Peterson, Bridget—87; [illegible]; [illegible], Florence; Saeterno, Wilhelmina; Sullivan, Frances [illegible]; Taft, Frank.

FUNERAL COMPLETE...... $100

Cloth covered, silver-mounted casket, embalming, shroud, hearse, 1 auto; lady assistant.

J. GORMAN & SON
2222 Dana—Berkeley 151

PAUPERS' OATH PLAN OVERRULED

With a motion by Attorney A. C. Agnew that the plaintiff be denied her right to take the pauper's oath, overruled by Judge A. F. St. Sure, selection of the second jury to hear the charges brought by Mrs. Rose Cashmaker against Peter F. Dabelich, proprietor of the Midway cafe, Sixteenth street and San Pablo avenue, began today.

Mrs. Cashmaker is suing for $1000 damages, alleging that Dabelich attacked her in a room of the Sutter hotel, Fourteenth and Jefferson streets, on January 17. The first jury disagreed.

Representing Dabelich, Attorney Agnew filed an affidavit alleging that Attorney T. L. Christianson, counsel for Mrs. Cashmaker, was conducting the case with the expectation of getting a fee in case his client was awarded damages, and therefore the right of Mrs. Cashmaker to take the pauper's oath should be denied. Christianson took the witness stand and testified that he was giving his services without any compensation whatever.

WIFE FOUND IN "LOVE NEST," IS SPOUSE'S CLAIM

LOS ANGELES, Aug. 30.—A six months' pursuit of his wife and, he claims, a missing $30,000 came to a dramatic climax here early today when Harry Cohn found Mrs. Angelica Cohn in a "love nest" with another man and ordered both arrested on a misdemeanor charge. The "other man" is Thomas Sturgeon, Los Angeles businessman. Mrs. Cohn was taken to the city jail bedecked in diamonds and put up $100 bail for her appearance. Cohn says he traced his wife to Seattle, San Francisco, Portland, Fort Madison, Iowa, and back to Los Angeles and a beach resort.

An emmet (ant) may work its heart out, but cannot make honey.

Quinn & Broder's Shoe Store will be closed tomorrow. Opens Wednesday morning with a Dissolution Sale. Details and prices in tomorrow's Tribune.—Advertisement.

MARYMONT AND UPRIGHT
13th and Washington, Oakland

STAMP SAVERS ATTENTION!

3 Triple S & H Stamps Tomorrow 3

You know what that means! Three for one! Just the opportunity you have been waiting for. Tomorrow will be a harvest day for stamp collectors.

FOR A WHIRLWIND MONTH-END FINISH!

On each 10c purchase you get three stamps instead of the usual one:

On each Dollar purchase you get thirty stamps instead of the usual ten:

On each Ten Dollar purchase you get three hundred instead of the usual hundred:

On a Fifteen Dollar purchase you receive four hundred and fifty stamps:

On a Twenty-five Dollar purchase you get seven hundred and fifty stamps:

On a Fifty Dollar sale you get fifteen hundred stamps.

CAN YOU BEAT IT? ESPECIALLY WHEN OFFERED IN CONJUNCTION WITH HUNDREDS OF MONTH-END SPECIAL VALUES

Bring your books tomorrow—fill them up at this harvest of S. & H. Green Stamps. The first chance in a long time, and the last for a long time to come!

Come Tomorrow—Come Early—3 For 1

Classified Ads Bring Big Results in The Oakland Tribune

POLITICAL ADVERTISEMENT POLITICAL ADVERTISEMENTS POLITICAL ADVERTISEMENTS POLITICAL ADVERTISEMENTS

Wallace's Platform

1. Strict Government Economy.
2. Adequate Protective Tariff.
3. Pushing Agricultural Production.
4. Fighting High Cost of Living.
5. Cooperative Marketing Associations.
6. Reclamation of Arid Lands.
7. Water Conservation by Mountain Forestration.
8. Development of California Harbors.
9. Sane and Sympathetic Labor Laws.
10. Enforcement of Law and Order.
11. Volstead Prohibition Enforcement.
12. Equal Rights for Women
13. Square Deal for the Soldiers.
14. Exclusion of Japanese Immigration.
15. National Policy for World Peace.
16. The Only Candidate Endorsed by the United Dry Forces.

United Republicanism Will Nominate and Support

Hon. A. J. Wallace

Former Lieutenant-Governor of California

A. J. WALLACE

FOR

United States SENATOR

Primary Election August 31

VOTE FOR WALLACE

The nomination of Wallace will insure the election of a Republican to the United States Senate in November

Wallace's Support—Some of Wallace's Endorsers

JOSEPH KING
CHAS. H. J. TRUMAN
J. J. McLAFFERTY
DR. R. T. STRATTON
R. A. LEET
S. H. KITTO
M. B. CAMPBELL
JUDGE A. F. ST. SURE
DR. E. R. DILLE
DR. RAY E. GILSON
S. E. BIDDLE
GEO. RANDOLPH
LIEUT. T. S. MARLOR
B. H. PENDLETON
GRANT MILLER
EDGAR H. BARBER
GEO. E. SHELDEN
A. W. MOORE
RODNEY MARCHANT
CHAS. D. HEYWOOD
CHAS. H. SPEAR
MISS MARTHA IJAMS
MRS. ANNIE L. SAYLOR
REV. L. A. McAFEE
FRANK J. WOODWARD
WALTER J. BURPEE
FRANK DAVIDSON
HARRY MOSHER
LEROY GOODRICH
GEO. WADDELL
A. M. S. PIERCE
A. WARENSJOLD
V. O. LAWRENCE
DR. SUSAN J. FENTON
P. C. FREDRICKSON
J. W. PHILLIPS
ROSCOE D. JONES
WM. NAT FRIEND
W. N. JENKINS
C. C. YOUNG
DR. F. M. SILSLEY
DR. FRANCIS VAN HORN
CHAS. F. SILVA
A. W. NAYLOR
GEORGE SCHMIDT
LOUIS A. HICKS
CURTIS WRIGHT

IF YOU WANT TO WIN--VOTE OUR TICKET HERE TOMORROW

Unusual Bargain in Millinery

NEW BEAVER HATS $5.95

Banded and ready to wear; black, brown and navy; straight, droop and rolling brims; large and small shapes; regular $10.00 and $12.00 values. For Tuesday only, each.....

(Second floor.)

Whitthorne & Swan
OAKLAND'S STORE THAT UNDERSELLS

Specials for Tuesday, August 31st

Get out and get under one of these

UMBRELLAS WHEN IT RAINS

Splendid quality WATERPROOF material—Good club handles and popular crook handles; sizes 18, 20, 22, for children; 26 for women and 28 for men.

(Main floor.)

Special Sale Price Tuesday, Each **$2.25**

MARK OUR XCELLENT VALUES---OUR XCELLENT SERVICE

WOMEN'S BELTS Broken lines. To close out, each **10c**
(Main floor.)

OUR PLATFORM is based on HONEST VALUES. It is "GIVE ALL POSSIBLE VALUE TO ALL THE PEOPLE ALL OF THE TIME." Elect us your OFFICIAL MONEY-SAVERS and you will find that our policy never changes, either before or after election. We give HONEST VALUES, day after day, and year after year. You can depend on us because WE CAN AND DO sell good, clean, staple merchandise cheaper than any other store in Oakland. You can never be disappointed here. Your money cheerfully refunded if you ever doubt it. That's our policy and upon this and our record, we stand. *(Open until 5:30 P. M. Phone Oakland 841.)*
WHITTHORNE & SWAN.

KITCHEN APRONS Waist aprons in light and dark colored gingham and percale. Each **50c**
(Second floor.)

BIG SALE FOR BIG BUSINESS OF New Fall Dress Goods

Wonderful values in handsome new Fall materials in our Dress Goods Department

NEW SCHOOL PLAIDS; a big line of nice fall colorings. This line was very late in coming and we are going to get them out of the house at once. They are a yard wide and worth $1.25 per yard. For quick sale, we offer them Tuesday at, yard **75c**

SKIRTING PLAIDS; a wool plaid, full 54 inches wide; new combinations; one width will cut a skirt; our usual $4.00-per-yard quality. Special, yard **$3.00**

TAILOR SERGE; 54 inches wide; midnight blue only; fine, heavy quality, worth $3.50 per yard. On sale Tuesday at—yard **$2.29**

STORM SERGES; 50 inches wide; a good, strong, heavy serge in a range of Fall colorings, including navy, marine blue, gray, brown and wine; a real $2.00 value. Per yard **$1.39**

(Main Floor.)

NEW, FANCY Trimmings

Exceptional values in beautiful Fall Trimmings—the new metal effects, etc.

METAL BRAIDS: desirable styles; for trimming lamp shades, fancy work, millinery and dresses; 1/8 to 1 3/8 inches wide. Yard.....**10c** to **65c**

BLACK SILK DROPS; suitable for dress trimming, girdles, etc. Each .....**10c** to **45c**

GOLD AND SILVER TASSELS Each .....**12½c** to **$1.00**

METAL RIBBON IN GOLD AND SILVER EFFECTS; so very popular for millinery purposes. Special, yard, **25c, 30c** and **50c.**

ROSE BUD TRIMMING; delicate color combination. Special, Tuesday, yard **29c**

(Main floor.)

SALE OF WOMEN'S HOSIERY

BROKEN LINE OF MERCERIZED LISLE HOSE; black and colors; all have reinforced foot and duplicate garter tops; irregulars and seconds of our 75c quality. Special, Tuesday, pair **59c**

WOMEN'S OUTSIZE SILK HOSE; good weight with mercerized lisle top; reinforced sole; very elastic; white only; sizes 9½ and 10; irregulars of our $1.95 value. Special, pair **$1.00**

WOMEN'S BLACK COTTON HOSE; light weight; reinforced heel and toe and elastic garter top; sizes 8½ to 10. Special 3 pairs for **$1.00**

INFANTS' SILK HOSE, in wide or narrow rib; white only; irregulars of our $1.10 value. Special, per pair **50c**

(Main floor.)

Sale of BROCADED WASH RIBBON

White, Pink or Blue
ONE-HALF PRICE

No. 2 Regular price 15c. Sale price, yard **7½c**

No. 3 Regular price 20c. Sale price, yard **10c**

No. 5 Regular price 30c. Sale price, yard **15c**

No. 7 Regular price 40c. Sale price, yard **20c**

No. 9 Regular price 50c. Sale price, yard.. **25c**

(Main floor.)

SALE OF KIDDIES' TOGS

BOYS' BEACH SUITS: variety of styles in ginghams, chambrays and madras: ages 2 to 6 years; $2.45 values. Special, Tuesday—suit **$1.29**

CHILDREN'S TAMS; heavy black plush, finished with fur pom-pom. Specially priced, each **$1.95**

CHILDREN'S COLORED DRESSES: broken line and samples in good washable ginghams; practical styles for all round wear; former values to $3.95; ages 2 to 6 years. Special, Tuesday—each **$1.98**

CHILDREN'S BLACK and white SATEEN BLOOMERS: good, heavy quality; full cut; neatly made; ages 2, 4 and 6 years. Specially priced for Tuesday, pair **85c**

(Children's Shop, 2d floor.)

Some Big Bargains FROM OUR Domestic Department

KIMONO FLANNEL; 36-inch; gray flowered patterns. Per yard..... **45c**

STRIPED TENNIS FLANNEL, 36-inch; good weight, soft and fleecy; blue and pink stripes. Yard **39c**

UNBLEACHED MUSLIN, 36-inch; extra heavy quality. Yard **39c**

HONEYCOMB SPREADS; heavy quality; Marseilles patterns, double bed size. Each **$3.45**

PLAID BLANKETS; soft, fleecy quality; blue, pink and tan plaids; size 64x76. Special, pair **$4.69**

DOUBLE BED COMFORTERS; heavy quality; white filling. Each **$4.50**

U. S. GOVERNMENT BLANKETS; heavy weight; dark gray color. Special, each **$4.89**

SALEM SHEETS — 72x90 — extra heavy quality; regular $2.50 value: special, each **$2**

(Downstairs.)

UMO BIAS BINDING 6 yds. to piece *Reg. 10c value piece* **5c** | **WHITE BONED BELTING** 1 1/2-inch width *Reg. 20c value Special, yard* **5c** | **SEWING THREAD** *Mercerized 100 yard Spools* **5c** | **PEARL BUTTONS** *10c card value. many sizes, per card* **5c**

(Main Floor)

GEORGETTE CREPE WAISTS

white, flesh and colors, embroidered and lace trimmed, long and short sleeves. Special, each **$7.95**

(Second floor.)

BOYS' BLOUSES, made of dark striped ginghams; military collar; tapeless style; ages 6 to 14 years. Tuesday, each .. **$1.19**

Boys' Khaki Pants

Splendid quality; regular $1.75 value; sizes 6 to 12 years. Special, pair **$1.49**

(Main floor.)

GROCERTERIA VOTE GETTERS

CALIFORNIA SARDINES; "Gale" brand, in tomato sauce; large oval tins; regular 20c value at. tin **13c**

Limit 6 tins to a customer

EVAPORATED APPLES; finest quality; regular 25c value, at, pound **19c**

"Z" BRAND MARMALADE; a bread spread of unusual excellence; tall 12-oz. jar. Underpriced, at, each **25c**

"RED LION" TEA; a blend of high quality; one-pound package; regular 45c value. Special, at, package **29c**

"POWER" COFFEE — One-pound carton; limited quantity only. While it lasts, per pound **35c**

CATSUP, "Maple" brand; full 12-oz. bottles; reg. 20c value at, bottle **12½c**

(Downstairs.)

SALE OF Underwear

CHILDREN'S WAIST AND UNION SUITS COMBINED, in heavy weight fleece-lined cotton; high neck, long sleeves, ankle length: gray or white; all sizes from 2 to 11 years, per garment **$2.00**

CHILDREN'S FLEECE-LINED VESTS AND PANTS: of pure white cotton, fine rib. Vest comes high neck, long or short sleeves or Dutch neck and elbow sleeves; pants are ankle length; ages 2 to 12 years. Garment **75c**

WOMEN'S UNION SUITS; low neck, sleeveless, fine rib, cuff knee; sizes 36 to 44 bust; $1.00 garments. Special, suit **79c**

WOMEN'S FLEECE-LINED VESTS; heavy weight, fine weave, crochet finish, high neck, long sleeves; a perfect fitting garment. Special, each **$1.25**

WOMEN'S KNIT BLOOMERS: flesh pink, fine weave cotton; extra reinforced; cut full and long; regular $1.25 value. Special, pair **89c**

SATIN AND CREPE DE CHINE BLOOMERS, made of extra heavy quality, cut full and well reinforced, elastic knee with plain hemstitched and lace-trimmed ruffles; our regular $6.95 values at, pair **$4.59**
$7.95 values at, pair **$4.89**

PETTICOATS: Jersey silk and taffeta: deep flounces and elastic waist bands; beautiful assortment of colors; reg. $7.95 values. Special, each .. **$3.95**

(Second floor.)

LAST DAY OF THE WONDERFUL AUGUST SALE

Great Values in ART GOODS RUGS, DRAPERIES

ART DEPARTMENT

"KASHMIR" SWEATER YARN, "Bear" brand; regular $1.50-per-hank value. Special, Tuesday, hank **75c**

ART KNITTING SWEATER YARN, "Bear" brand; regular $1.50 value. per hank **75c**

NEW OBLONG TAPESTRY PILLOW COVERS — Size 18x24 inches. Special—each **$1.45**

"BUCILLA" PACKAGES AT ONE-HALF PRICE.

"STAR" BRAND PACKAGES AT ONE-HALF PRICE.

STAMPED HUCK TOWELS; regular 50c value. Special, each **25c**

LARGE STAMPED BATH TOWELS; regular $1.58 value. Special, each **79c**

STAMPED NIGHT GOWNS—Our usual $3.00 value. Special, each **$1.50**

PURE LINEN CENTERPIECES and SCARFS; pretty designs stamped for embroidery, at ONE-HALF PRICE.

Real Bargains in 9 x 12 Rugs

TAPESTRY BRUSSELS RUGS —9x12; pretty neat designs; $50.00 value. Special, each **$34.95**

AXMINSTER RUGS; 9x12; big line of handsome patterns; beautiful colorings; $80 value. Special, each. **$53.00**

AXMINSTER RUGS, 9x12; heavy quality; new patterns; $95.00 values. Special, Monday, each **$69.95**

ART BURLAP; yard wide; green or brown; 40c-yard value. Special, yard **29c**

AXMINSTER RUGS — 9x12; very attractive patterns; $72.50 value. Special, each **$49.50**

ROYAL WILTON RUGS; 9x12; new patterns and colorings; regular $149 value, Special, each **$105.00**

ROYAL WILTON RUGS; 9x12; most attractive designs and colorings; regular $239 value. Special, ea. **$169.00**

NOTTINGHAM LACE CURTAINS; white or ecru; 2½ yards long; $3.00-per-pair value. Special, pair **$1.98**

(Third Floor)

DRAPERIES

FLORAL SCRIM; beautiful floral scrim; yard wide; regular 45c-per-yard value. Special, yard **27c**

MARQUISETTE; yard wide; ecru only; regular 65c value. Special, yard **32½c**

IVORY SCRIM; 40 inches wide; regular $1.25-per-yard value. Special, yard **85c**

MADRAS; 36 ins. wide; very attractive patterns in ecru; 90c and $1.00-per-yard values. Special, yard **69c**

BEAUTIFUL NEW CRETONNES AND REPPS in all the wanted colors; $1.10-per-yard value. Special, yard **69c**

HEAVY TERRY CLOTH in new patterns and beautiful colorings; $2.45-per-yard value. Special, yard **$1.69**

FINE VOILE CURTAINS: white or ecru; 5-inch insertion and lace edge; 2½ yards long; $6.95 value. HALF PRICE, pair **$3.47½**

PRETTY VOILE WAISTS

A good assortment, daintily trimmed with lace and embroidery. Both long and short sleeve models. Special, each..... **$2.39**

(Second floor.)

SUNDRIES and TOILET GOODS

HOUSEHOLD RUBBER GLOVES; all sizes; regular 75c value. Pair **49c**

POWDER PUFFS; 10c value; velour; 2 for **15c**

PATENT FINISH VANITY BOXES; all fitted with mirror, powder and lip stick; regular $6.45 value Special, each **$4.48**

AMETHYST CUT CRYSTAL BEADS; graduated; $1.50 value. String **98c**

BROOCH PINS; many assorted styles to select from; 50c and 75c values, each **39c**

LUNCH SETS, consisting of paper table cloth, napkins and plates; regular 25c value. Special, set **9c**

GOOD QUALITY STATIONERY; assorted colors; 24 sheets of paper and 24 envelopes; 65c value, for **49c**

FRENCH TALCUM POWDER, put up in glass jars; bouquet odor; regular 75c value. Jar **19c**

INGRAM'S MILKWEED CREAM; regular 50c value, for **39c**

RED RUBBER HOT WATER BOTTLES; 2-quart size; $1.50 value, for, each **$1.00**

(Main floor.)

MEN'S "BLOOD'S" RIBBED UNDERWEAR; light weight cotton; shirts or drawers; regular $1 value, at ½ price. Per garment **50c**

Men's Cashmerette Sox

Good, serviceable quality; all sizes. 9½ to 11½. Great value at, pair **25c**

(Main floor.)

HOUSEHOLD VOTE GETTERS

ELECTRIC LAMPS, (renewed); 15, 25, 40-watt, each **27c**
60-watt, each **29c**
Guaranteed.

CLEANING SPECIALS

Dust Brush, regular 45c value. Special, each **29c**

Dust Pans, 25c value, each ... **15c**

"Lacko," 25c value, each..... **19c**

O'Cedar Mops, $1.50 value—each **$1.19**

Brooms, $1.00 value, each.. **69c**

ICE CREAM FREEZERS; all metal; 2-quart capacity: Special, each **$1.09**

ELECTRIC IRONS, complete with cord and stand; regular $5.75 value. Guaranteed. Special, each **$3.45**

ECLIPSE GAS RANGES—the last day of our special sale.

POTATO MASHERS: an especially good value. Only, each ... **5c**

(Downstairs.)

A RARE CHANCE—FOR A FEW DAYS ONLY—$10,000 WORTH

BIG SALE OF WARM LUXURIOUS FURS

Don't miss this wonderful chance to secure a splendid first-class fur garment at a very substantial saving—a saving that will mean much more later when prices will undoubtedly be much higher. FOR A FEW DAYS ONLY:

At Tremendously Low Prices

Capes--Fur Pieces, etc.

FUR PIECES of black lynx..... **$85.00**

CAPES of Jap mink—**$165.00** and **$200.00**

SCARFS, novelty pieces, natural or dyed skunk, **$55.00** to **$285.00**

SCARFS, CAPES, novelties of Hudson Seal, **$21.50** to **$165.00**

SEALINE CAPES, collars of squirrel, beaver, etc., **$95.00** to **$120.00**

ALASKA FOXES **$98.00**

Extra Special! A Few
Animal Pieces
Wolves Foxes
Taupe and brown; $75.00 value.
Each
$42.50

Extra Special! A Few
Sealine Coats
¾ length. Shawl collar. $250.00 value.
Each
$150.00

COATS

NEAR SEAL, Beaver Collar **$295.00**

NEAR SEAL, Squirrel Collar and Cuffs **$295.00**

PONY, Beaver Collar **$295.00**

HUDSON SEAL, Squirrel Collar and Cuffs.... **$555.00**

BLENDED KOLINSKY, Squirrel collar and cuffs.. **$365.00**

SEALINE, Skunk Collar and Cuffs **$265.00**

FLOOR SECOND

Many other styles—a big select assortment to pick from—all underpriced.

SECOND FLOOR

PORCH DRESSES, made of gingham and percale; light, medium and dark; plaids, checks and stripes; fancy belts and pockets; our regular $2.95 and $3.45 values. Special, each ... **$1.95**

(Second floor.)

OPEN UNTIL 5:30 P. M.
PHONE OAK. 841

WHITTHORNE & SWAN—WASHINGTON AT ELEVENTH

OPEN UNTIL 5:30 P. M.
PHONE OAK. 841

Capwells OAKLAND

Tuesday—End-of

A Day of Compelling Interest Because of Its Far

Bargains in the

Household Department

Extra Specials for Month-End Day Only

Jelly Tumblers 59c Dozen

Here's a Star Item

Steel Fry Pans 39c Each

Regularly 50c

Just 300 to dispose of at this lowered price. 10-inch size.

Corn Brooms

Special at 85c

Good 4-string brooms, with polished handles.

Salt Boxes 89c

Sanitary covered boxes, made of earthenware. Brown outside and white inside.

Cuspidors

Jet black Cuspidors a bargain at..... 59c

White Enamel Preserving Kettles

Regularly $3.25 for..... $1.62

High-grade ware in 8-quart size. Regularly $3.25 for $1.62.

Other White Enamel Specials

5-quart Tea Kettle, regularly $4.25 for....$2.12
Covered Pail, regularly $1.50 for..... 75c
Funnel, regularly 80c for..... 40¢

Table Lamps

Regularly $13.50 for.... $9.25

A solid mahogany electric lamp with silk shade included. Height 16 inches. Various colors in shades.

Library Lamps

Regularly $16 for $12.95

Large metal library lamp with panel art glass shade in colors of gold and verdi green.

Art Goods 1/3 to 1/2 Off

A bargain table containing Art Vases, Jardinieres, Bowls, Plaques, Bricabrac, etc. Clearance of odds and ends at bargain prices. *(Third floor.)*

Special Purchase of

Figured Challis Kimonas

Regular $4.95 values for.. $3.39

Bought at a great price concession in New York and arrived just in the nick of time. Attractive patterns, good quality and both empire and straight lines. *(Second floor.)*

Shetland Wool Sweaters

$12.50 values *for* $8.95

A clearance of a limited number of Tuxedo styles. Colors. black, white and navy only. Very remarkable values.

ENTIRE STOCK OF RIPPLE SWEATERS—HALF PRICE.

Our entire stock of Cotton Smocks greatly reduced

The Month-End Sales bring this wonderful chance. Smocks of soisette, linene, camas cloth, crepe, beach cloth in all the fashionable colors. Embroidered in silk or wool and finished with belt and pockets.

Former prices, $4 95 to $8.50. Sale prices..... $2.95 AND $3.95

(Second floor.)

Middy Blouses Half Price

Regular $2.95 values for $1.48

Broken sizes of good Middy Blouses, some slightly soiled.. The lot includes Paul Jones and Bob Evans makes. *(Second floor.)*

Month-End Sale of

Trunks 25% Less

Of vulcanized fibre. Splendid trunks for general utility. Medium size throughout, of 3-ply veneer lumber and covered with vulcanized fibre. All fitted with deep tray with hat compartment. Shown in two grades of finish. The better grade has fibre binding and two center bands

REGULARLY $20.50, for.....$15.40

The lower price grade has angle steel binding.

REGULARLY $18, SPECIAL AT.....$13.50

(Luggage Section, Main Floor)

Traveling Bags One-Fourth Less

A carefully selected group of good Traveling Bags; also some Boston Bags included. They range in price from $6.00 for the Boston Bag to $19.50 for a large, roomy Traveling Bag. Your choice for ONE-FOURTH LESS. *(First floor.)*

Save on Hosiery

Women's Black Silk Hosiery

Formerly $4.00 for $2.95

Heavy weight black silk with lisle lined garter top and foot.

Women's Silk Hosiery $2.59

(Seconds)

If perfect they would be $4.00 pair. Their imperfections do not impair their looks or wearing quality. Colors: black, navy, gray, field mouse, Havana, champagne, silver, pink, sky, taupe, Russian calf.

Women's Lisle Thread Hosiery

Regularly 85c pair

59c Pair

An exceptionally good hosiery in black and navy.

Misses' Black Silk Lisle Hosiery

Regularly 85c for 59c

A good quality and a worthy feature of this Month-End Sale.

White Cloth Pumps Half-Price

Two styles of Wichert & Gardiner's white cloth pumps with hand turned soles and covered Louis XV heels or hand welted soles with Cuban heels. Month-End price $5.85

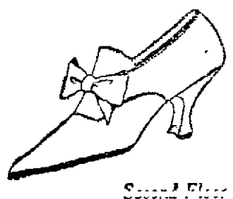

Second Floor

Toy Specials Half-Price

BATHING GIRL DOLLS—Clever dolls made of hard-to-break composition, 10 inches in height and dressed in knitted bathing suits. Real wig or with painted hair.

WITH REAL WIG, regularly $2.50, for.....$1.25
WITH PAINTED HAIR, regularly $1.25, for....62c

FORDY CARS for little tots of 2 to 6 years of age. Used by pushing with feet upon the ground. Light in weight and easy to handle. Seat may be adjusted to different heights.

Small size Fordy, regularly $1.65, for.....82¢
Large size Fordy, regularly $2.00, for.....$1.00

Toy Tea Sets Half Price

Britannia ware and unbreakable. Set consists of 6 cups and saucers, tea pot, creamer, sugar bowl, spoonholder and spoons. Some of the sets are tarnished but are easily brightened. Two sizes, regularly $1.25 and $2.00. SALE PRICES 62¢ and $1.00.

(Downstairs Store, North End)

Blouses

In the Month-End Sales

Some Very Tempting Offerings

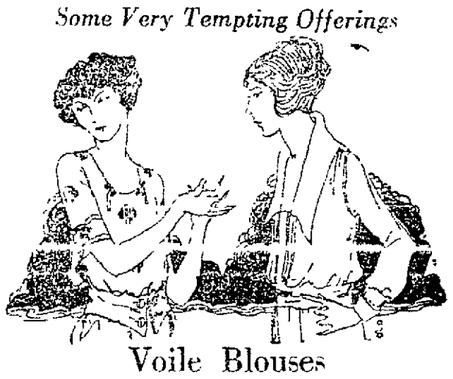

Voile Blouses

Former Values to $3.95 for..... $1.89

A very wonderful selection of Voile Blouses of good quality material. Made with long or short sleeves, round or square neck and with or without collar.

Georgette Blouses

Former Values to $6.95 for..... $2.95

Broken lots and odds and ends, mostly flesh and white but some other colors. Collarless styles with long or short sleeves.

Georgette and Crepe de Chine Blouses

in the new Fall colorings

Regular Values to $9.50 for..... $5.65

A special purchase for the month-end sales. Various charming styles with long or short sleeves and with or without collars. Colors aztec, oriole, brown, navy, bisque, flesh and white. Some satin stripe and some crepe de chines in the lot.

A Month-End Bargain

in Bungalow Curtain Nets, 29c yard

An extra special Month-End offering. Excellent quality bungalow net in ecru color. Width 36 inches.

$1.00 Cretonnes—79c Yard

Choice of light or dark shades in pretty new designs and colorings. Width 36 inches. *(Third Floor)*

Women's Silk Underwear

Month-End Prices

WOMEN'S JERSEY SILK VESTS in flesh color. Made with plain band tailored top and reinforced under arms; also a few with camisole tops. Former values to $6.00. In the Month-End Sales because of broken lots at..... $3.65

WOMEN'S JERSEY SILK ENVELOPE CHEMISES—A broken lot in flesh color with plain tailored hemstitched top; also some lace trimmed. Former prices $7.50 and $8.00. Special at $5.95

WOMEN'S JERSEY SILK CAMISOLES in flesh color. A broken lot that includes both the plain and lace trimmed top. Regular $3.50 and $3.75 values for..... $2.95

WOMEN'S SILK MULL VESTS—In flesh. Very dainty for Summer wear Regularly $2.50 for..... $1.79

POLLY ANNA UNION SUITS—Odds and ends in size 36 only. Values to $5.50 for..... $2.69

Women's Lisle Vests 39c

With fancy crochet yokes. All sizes. Former 75c values.

Boys' Nainsook Union Suits

Regular $1.25 value for 89c

At this reduction because of a broken line of sizes. Only 28, 30 and 32 sizes in the lot.

Children's Medium Weight Union Suits

$2.00 and $3.00 values for $1.59 to $2.19 according to size

Fashioned of a fine grade of yarn. Dutch neck, short sleeves and ankle length. Sizes 2 to 16 years.

—Second Floor.

Toilet Goods

In the Month-End Sales

One can of Rexall Pearl Tooth Powder, regularly 25c, and one Tooth Brush, regularly 25c. Tuesday only both for 39¢.

One 10c Chamois free with each box of Harmony Powder at 35¢.

One cake of Palm Olive Soap free with a bottle of Violet Ammonia at 40¢.

Benzoin Cream for the hands; special at 23¢.

A 50c box of Violet Dulce Powder free with a box of Riker's Violet Cerate at 50¢.

A Shampoo Brush free with a bottle of Emulsified Cocoanut Oil Shampoo; special at 39¢.

A 25c bottle of Rajah Ivory Polish free with $5 or over purchase of Pyralin Ivory.

Gibraltar Fountain Syringe, special at 89¢.

Seamless Hot Water Bottle, special at 89¢.

Harmony Massage Cream, 50c regularly, and Morgan's Massage Cream, 35c regularly, Tuesdy only both for 75c.

One cake of Williams Yankee Shaving Soap free with one bottle of Borated Bay Rum at 65¢.

Demonstration of Melba Toilet Articles Now Going on in the Department.

This demonstration is given by an expert from Melba laboratories, with full knowledge of how these preparations are made, and women will find its demonstration valuable, and instructive.

Sale of Novelty Belts

LEATHER BELTS in colors and black; also some patent leather. Former values 50c to $1.00. Sale price 25¢.

"Carryall" Utility Bags

Made of waterproof material and comes in black and colors. Regularly $3.00, for $2.39.

BROKEN LINES OF NOVELTY BAGS, formerly $3.50 to $22.50, for $1.65 to $4.95. *(First floor.)*

FALL COATS

Special Purchases for the Month-End Sales

$39.85

Values to $65 if Bought in the Regular Way

Just arrived and on sale for the first time Tuesday.

Full Silk Lined Bolivias, Handsome Velours, Kerseys, Goldtones and Silvertones, with or without fur trimming.

The season's newest shades and styles for misses and women. Sizes up to 44 bust measure. Some 50-inch length coats in the lot for larger figures.

Two Important Money-Saving Groups in

Evening and Party Dresses

$23.95 $34.95

Most of them half price

Stylish frocks and gowns fashioned of taffetas, satins, nets and combinations of nets and silks in charming and becoming modes. Grouped at two prices. All wonderful bargains. Some slightly soiled.

Our Entire Stock of Cotton Frocks

Grouped Into Two Prices For Final Clearance ..... $4.95 and $9.95

Nearly All of Them Now Half-Price.

The materials are ginghams, voiles and organdies. Sizes for misses and women. *(Second floor.)*

SILKS *At Greatly Lowered Prices*

Continuation of the Great Silk Sale

SILKS OF ALL KINDS at great underpricings. All the many items mentioned in Sunday's paper still on sale. Following are two feature events:

40-Inch Crepe de Chine

$1.95 Yard

This quality crepe has retailed at $3.50 yard. A full range of colors including white, flesh and the darker shades.

40-Inch White Radium Silks

$2.25 Yard

The kind of silk in demand for undergarments for its softness and excellent wearing quality. In white only. Formerly $3.50 yard. *(First Floor)*

Month End Bargains in

72x90 "Favorite" Sheets.

Month-End Sale Price $1.79

Housewives will recognize this bargain! Sturdy muslin sheets with welded center seam; very free from dressing. Priced very low! *(Downstairs)*

EXTRA SPECIAL!

Women's New Style Aprons

Regularly $1.55— For the Month-End Sale $1.00

A novel but attractive design. Open back with pocket and belt and pretty contrasting hand trimming. Of chambray and gingham. Exceptional value. *(Downstairs Store)*

A ROUSING SPECIAL!

Children's Flannel Middies

Original price $4.95. Special for one day... $2.95

Just the thing for school. Sizes 8, 10, 12 and 14 years. Of good quality navy flannel trimmed with braid and pocket. Lace front style. *(Downstairs Store)*

Mill Lengths of Longcloth, Cambrics and Muslins 39c

Good, usable short lengths, all of durable quality.

Half-Price Bargain Budget

Extraordinary bargains assembled for the Month-End Sale Remainders from the month's selling—broken lines and odds and ends at half-price. Included are:

Children's Dresses
Women's and Children's Sweaters
Women's House Dresses
Women's Aprons
Women's Undermuslins
Children's Middies
Children's Bloomers
Women's Blouses

—Downstairs Store

1/2 Price

Draperies and Curtain Rods

36-INCH BORDERED SCRIM that is regularly a big value at 29c a yard; underpriced for this sale to 19c

36-INCH PLAIN MARQUISETTE of double twisted weave, in all weaves; formerly 54c yard, for ..... 39c *(Downstairs Store)*

HEAVY OXYDIZED CURTAIN RODS that will not tarnish; size 30x54; regularly 25c each; limit of 6 to a customer. For the MonthEnd Sale, each.. 19c

Month-End Sal

SPECIAL PURCHASE OF FALL S

For Tuesday only these splendid Coats will be sold gre tips, cheviots and polo cloth. Fur 2 to 6-year sizes, regularly $5.95 to $9.95. Sale prices $3.95 TO

Just Arrived, W

Women's All S

Just 50 in the Lot, bought to sell at

The greatest special purchase of Coats in two y throughout with fancy silk in beautiful designs and p navy, and taupe. All beautifully tailored. Sizes 1

No Approval, N

Three Rousing

EXTRA! WOMEN'S COTTON UNION SUITS—Very soft texture and close weave. Camisole top with either fitted or loose knee. Underpriced from $1.19 to 98c

-the-Month Sales

Capwells OAKLAND

Reaching Economies On Dependable Merchandise

Children's Apparel at Month-End Savings

LDREN'S PRINCESS SLIPS ell made and lace trimmed. Sizes 0 and 12 years. Underd from $1.25 to **89c**

CHILDREN'S NIGHTGOWNS of good quality muslin with lace and embroidery trimmings. Sizes 4 to 14 years. Underpriced from $1.50 to **98c**

TRA SPECIAL! CHILDREN'S SWEATERS—Slip-on styles in a color variety. Formerly $5.95 and $7.95. prices ..... **$2.95** AND **$3.95**

Children's Dresses Half-Price

A month-end cleanup of children's dresses. Assembled on a bargain table for nient choosing. Big values. Formerly $2.95 to $8.50. Sale prices—8 to **$4.25.**

CHILDREN'S WORSTED CAPS HALF PRICE—Just the thing for l and play wear. Month-End price—**39¢.**

—Children's Shop, Second Floor.

Final Clearance of Children's Hats

Less than one-half of their original prices

A limited number of tailored and fancy hats sharply reduced. The straws are ne quality, banded with ribbon streamers. Exceptional values as they are s that can be worn next year, too. Sale prices—**98¢** to **$3.50.**

—Children's Shop, Second Floor.

59c Colored Ratine 59c

Special purchase of the $1.50 quality for .....

Remarkable Month-End bargain. Rich, heavy 36-inch ratine of fine quality. wide range of the most fasionable shades, including gold, purple, copenhagen, ange, rose, tan, light blue and navy.

—First Floor

Fancy White Goods

Underpriced from $1.00 yard to **69c**

er white goods in 36 and 38-inch widths. Satin stripes, checks plaids and lace effects. Big value.

Turkish Towels

Underpriced from $1.00 ..... **79c**

a large and heavy with double d weave. In all-white with corded border. Big value.

(First Floor)

Yards of Long Cloth

Month-End Sale Price **$3.75**

inches wide and of fine quality. ached to snowy white and with soft. chamois finish.

24x40 Turkish Towels

39c

Slightly imperfect, otherwise they would be 65c

Heavy, double weave that will give good wear.

Pattern Cloths

Underpriced from $5 to **$3.79**

Imported Irish pattern cloths, size 70x70, in circular design and handsome floral patterns. Of fine texture.

(First Floor)

Notions in the Month-End Sale

LOT I—2 for 5c

nded are:
ard piece White Cotton Tape in ¼ ½ inch widths.
binet Hair Pins in assorted sizes.
-cord black lisle Hat Elastic.
dd sizes of Collar Bands.
irt and Trouser Hangers.
per of 160 Brass Pins.
ocking Darner.
Tracing Wheel.
Asbestos Hot Plate Holders.
Broken lines of Buttons.

LOT II—10c

Real Hair Cap Shape Nets, each **10¢.**
White Pearl Buttons, card **10¢.**
White Boned Dress Belting, yard **10¢.**
6-yard pieces of Lawn Bias Tape, **10c.**

(First Floor)

Special Purchase Extraordinary!

WOMEN'S TAFFETA SILK PETTICOATS.. *Regularly $7.95 for* **$3.95**

A trifle less than half price! Think of it! And all in desired fashionable shades, including both changeables and some plain colors, such as black, navy, green, gray, etc. Full cut, well made, with elastic waist band and handsome flounces. All sizes.

(Second Floor)

Month-End Sale of Corsets and Brassieres

Exceptional values resulting from special purchases and heavy reductions from regular stocks.

"Bien Jolie" Corsets

Discontinued models for..... **$4.95**

Attractive satin corsets on correct style lines. Underpriced for immediate clearance. Limited number.

Bon Ton Corsets

Discontinued models..... **$4.95**

Priced very low. Correctly styled front-lace corsets of fine quality brocade. Limited number.

Discontinued Models of Corsets Half Price

Entered in the Month-End Sales at half price for quick disposal. The lot includes such popular makes as Madeline, Stylish Stout, Nemo, Bien Jolie, Bon Ton, Kabo, La Revo, Justrite and other corsets. Every one a choice bargain!

A New Special Purchase!

Lavelle Corsets $2.95 and $4.35

Fine, new merchandise secured to sell at Month-End savings. Two styles, one in pink brocade and the other in plain coutil. Low bust models designd for the medium figure.

Brassieres and Bandeaux

BRASSIERES of muslin and lace. Attractive models underpriced to only **59c**

SPECIAL PURCHASE OF BANDEAUX at four low prices. Both back and front fastening styles in pink brocade or plain materials. Sale Prices—**49¢, 59¢, 69¢** and **79¢.**

SPECIAL! BANDEAUX of muslin and lace. Sale prices—**89¢** and **$1.19.**

SPECIAL PURCHASE OF BRASSIERES that are regularly $2.00. Front and back fastening models of muslin, lace trimmed. Sale price—**$1.59.**

—Second Floor.

Bargains for Men

MEN'S BALBRIGGAN DRAWERS HALF PRICE—Men's good quality knee length garments. Formerly $1.00. Month-End Sale price **50c**

MEN'S PERCALE SHIRTS with soft cuffs. Sizes 14 to 17. Sale price **$2.59**

MEN'S FOUR-IN-HAND SILK NECKTIES underpriced to **$1.39**

(First Floor)

Month-End Special in Whitney Baby Carriages One-Fourth Off

Our entire stock of Whitney Baby Carriages included in the Month-End Sale at ONE-FOURTH LESS.

Whitney Carriages are built of highest grade materials and represent the best in workmanship and design. They embody every desirable feature for baby's comfort and health.

REGULAR PRICES ..... $42.50 to $80
SALE PRICES ..... **$31.85** to **$60**

(Downstairs.)

Neckwear

Special Purchase of Imported Venise Lace Collars $1.95

Regularly they would be $2.50 to $3.75. Dainty new Tuxedo collars and shaped styles—the correct new thing for one-piece frocks. Unusual value.

Neckwear ¼ to ½ Off

Month-End clearance of odds and ends and slightly soiled neckwear. Included are net guimpes, collars and sets, organdie guimpes in white or with colors. Daintily trimmed. Big values. They regularly were $1.25 to $8.50.

Half-Sleeves of Net ¼ Off

Trimmed with rows of lace, shirrings and tucks. Formerly $1.25 to $6.95.

Sale prices—**94¢** to **$5.21.** *—First Floor.*

Ruffled Flouncings ¼ Off

Dainty net and organdie ruffled flouncings in pink, maize, blue, rose and white; some with lace and tucks, others hemstitched. Formerly $3.89 to $10.50 yard.

Sale prices—**$2.92** to **$7.88.**

—Trimming Dept., First Floor.

Novelty Jewelry Half Price

STEEL SHOE SLIDES—Half Price.
JET NOVELTY BEADS and NECKLACES—Half Price.
BROOCHES and BAR PINS—Half Price.

—First Floor.

Month-End Sale of Art Needlework

18-INCH LINEN FINISHED DOILIES, stamped in simple but effective designs for embroidery. Each **25c**

STAMPED LACE TRIMMED DRESSER SCARFS, in two sizes, 18x50 and 18x54; good assortment of simple designs for embroidering. Sale price **$1.39**

CHILDREN'S BLUE-CHECKED GINGHAM ROMPERS, in 1, 2 and 3 year sizes, with dainty white collars stamped for embroidery. Formerly $2.25. Sale price **$1.69**

STAMPED ARTICLES—A large assortment, including children's and misses' dresses, women's combinations, breakfast coats, aprons, scarfs, centers, children's rompers, decidedly underpriced. Formerly 60c to $4.50. SALE PRICE ..... **30c** TO **$2.95**

STAMPED TEA APRONS, lace trimmed. Special for the Month-End **23c**

CRETONNE NOVELTIES, a limited quantity at HALF PRICE.

(Third Floor)

Month-End Sale of Muslin and Silk Lingerie

Undermuslins

Values to $1.50. Included are envelope chemises, drawers and night gowns of muslin, trimmed with lace and embroidery. Also pink crepe and batiste bloomers. Big values. **95c**

Undermuslins

Values to $2.50. Petticoats, envelope chemises, nightgowns of good quality muslin, with trimmings of lace. **$1.48**

Undermuslins

Formerly priced to $2.50. Full-cut, well-made muslin drawers. **$1.39**

Undermuslins

Values to $3.95. Exceptional values. There are fine muslin nightgowns, petticoats and envelope chemises, prettily trimmed; also white and pink crepe pajamas, and lavender and pink crepe gowns. **$2.45**

Undermuslins

Values to $5.95. Dainty, durable envelope chemises, nightgowns and petticoats adorned with lace and embroidery. Big values. **$3.45**

Silk Camisoles

Underpriced from $1.25 to Of Japanese silk and wash satin, lace trimmed and ribbon shoulder straps. **87c**

Women's Silk Camisoles

Underpriced from $2.00 to Dainty camisoles of pink wash satin, lace trimmed and with ribbon shoulder straps. **95c**

(Second floor.)

A STAR ITEM—
Silk Lingerie, Half Price

Included are broken lines, odd pieces left from the season's selling and reductions from regular stocks. Beautiful gowns, envelope chemises and pajamas that formerly were $10.95 to $67.50. SALE PRICES **$5.48** to **$33.75.**

(Second Floor)

REMNANTS
One-Fourth to One-Half Off

Silk Remnants ¼ to ½ Off

Usable lengths of messalines, taffetas, satins and fancy silks of various kinds.

Woolen Goods Remnants ¼ to ½ Off

Short lengths of serges, broadcloth, tricotines and fancy weave fabrics.

Remnants of Linings Half Price

Good lengths in waist linings and satins. Both printed and plain.

—Center Aisle, First Floor.

Remnants of Laces, Georgettes, Nets, Embroideries, Veilings and Trimmings ¼ to ½ Off

Usable lengths ranging from one-fourth yard to two yards.

—Center Aisle, First Floor.

Remnants of Draperies ¼ to ½ Off

Short lengths of cretonnes, nets, voiles, Swisses and various drapery fabrics.

Stationery and Books

Correspondence Cards and Paper

Underpriced from $1.50 for **89c**

Each box contains writing paper correspondence cards and envelopes of fine quality in dainty shades.

Boxed Stationery

Underpriced from $1.00 to **69c**

48 sheets and 48 envelopes in combinations of four different colors to a box. Big value.

Kodak Albums

Underpriced from $2.00 to **$1.39**

Handsome loose-leaf albums with imitation leather covers. Containing fifty leaves; size 7x10.

KODAK ALBUMS—Loose-leaf style, with silk cloth binding. In two sizes—5x8 and 7x10. Regularly $1.25 for **89c**

New! Moving Eye Paper Dolls

Month-End Sale Price **24c**

Dolls to cut out. With three dresses and three hats. Regularly 35c.

(First Floor)

Boxed Stationery

In combinations of two colors—white and blue, buff and white, pink and white; 1½ quires to the box. Underpriced from 79c **49c**

Correspondence Cards

Underpriced from 50c to **29c**

In dainty shades Big value

Books

For Boys and Girls

Regularly 25c for

15c

Of good, heavy binding. Included are:

Buffalo Bill's Boyhood.
Buffalo Bill and the Pony Express.
Ted Marsh and the Boy Scout Series.
Camp Fire Girls' Series.

(First floor.)

For the Month-End Sales

A Belated Shipment of

Hammocks One-Fourth Less

Hammocks that were delayed several months in transit and now must go at a price sacrifice because of the lateness of the season. Of strong, closely-woven fabrics in plain khaki, and in pleasing color combinations with fringed valance and comfortable, lay-back pillows.

Regular prices—$5.50 to $12.50.
Sale prices—**$4.13** to **$9.38.**

Month-End Sale of Ribbons

At 49c

Taffeta and moire hair bow ribbons in solid colors. A limited quantity formerly priced at 75c yard for **49¢.**

At $1.39 Yard

Wide warp prints with satin border: taffetas in floral and dresden designs. Suitable for sashes, camisoles and bags. Regular $1.75 to $2.25 for—**$1.39.**

At 95c Yard

Satins, faille and dark dresdens in broken lines. Formerly $1.25 to $2.50.

Narrow Satin Ribbons Half Price

Some broken lots in numbers from 1 to 3 only. No pink or blue.

(First floor.)

he Downstairs Store

of Children's Coats

YLES JUST ARRIVED—ONLY 50 IN THE LOT

y underpriced. Smart, warm, durable Coats fashioned of corduroy, silver llars and button trimmings. A choice variety of fall shades.

6.79 8 to 14-year sizes, regularly $14.95 —Sale price **$11.95**

derful Special Purchase
lk-Lined Coats $29.75

39.75 but entered in the Month-End to save you $10

rs. Superb values in fine ALL-WOOL SILVERTONES and lined terns. Three styles from which to choose. Colors: reindeer, oxford. to 44.

C. O. D.'s, No Telephone Orders

tems in Knit Underwear

HILDREN'S COTTON UNION ITS—Low neck garments, either eveless or with wing sleeves; also ted or bloomer knee. Sizes o 6 years. Formerly 59c for **48c**

CHILDREN'S WAIST UNION SUITS in sizes 2 to 12 years. Underpriced for this Month-End Sale from 59c to **48c**

(Downstairs Store)

Remnant Sales

Remnants of Silks Half Price

Desirable short lengths of messalines, crepe de chines, satins, novelties and other weaves at savings of one-half.

Remnants of Dress Goods Half Price

Choice picking to be had among these remnants. Come for the bargains.

Remnants of Wash Goods ¼ to ½ Off

Included are short lengths of ginghams, voiles, chambrays, strong cloth, percales, galateas, outing cloths and other weaves. Big values.

(Downstairs Store)

Bargains for Men

MEN'S WHITE COTTON LISLE UNION SUITS in short sleeve, ankle length style. Exceptional value for, garment **79c**

MEN'S BALBRIGGAN SHIRTS AND DRAWERS—Soft, durable weave; short sleeve shirts and ankle length drawers. Price, garment **65c**

Month-End Bargains in Silks

EXTRA! BLACK SATIN MESSALINE of firm weave and a deep, lustrous black. Formerly $2.39, for **$1.73**

40-INCH ALL-SILK CREPE DE CHINE in ivory and flesh. Very good quality. Formerly $2.63 yard, for **$1.43**

WASH SATINS in flesh color only. Rich, firm texture. Underpriced from $2.98 yard to.. **$1.63**

(Downstairs Store only)

CASTORIA
For Infants and Children
In Use For Over 30 Years
Always bears the Signature of *Chas. H. Fletcher*

OMAHA PUBLISHER DIES.

OMAHA, Aug 30—Dr. George L Miller, who in 1865 founded the Omaha Herald which later was consolidated with the World-Herald, died here Saturday night He had been in ill health for ten years Dr Miller was born in Booneville N Y August 18, 1831.

SCHOOL PUPILS HAVE CHANCE AT TRIBUNE PRIZES

Here they come pouring in by every mail the essays on the "Modern Home Electrical" Every high school and grammar school boy and girl in the county knows plenty about what it should be The boys can wire and plan and execute, and find beauty, convenience, comfort and utility, too The girls are also taking chances Just peed at the first essays which have arrived in the TRIBUNE contest, which was announced on Saturday night To be sure most of the contestants have visited the Modern Home Electrical which the East Bay Electrical Trades Association has opened in Lakeshore Highlands (Lakeshore avenue car E transfer at Trestle Glen), where a hostess and guides receive daily until 10 p m. to find their fundamental idea.

UGLINESS BANISHED

To that they are putting the ingenuity of students to produce a whole series of model and beautiful homes properly wired where daily routine is made simple by application of electrical apparatuses and the ugliness of household utilities is banished

To the three high school students submitting the essays judged to be the best prizes of $50 $25 and $15 will be awarded Similar awards will be made to the three grammar grade students submitting the best essays The Modern Home Electrical is the subject for the compositions which must not exceed 600 words One side of the paper only must be used

DIRECTIONS GIVEN

The writer's name address telephone number school and grade must accompany each essay They should be addressed to the Electrical Editor Oakland TRIBUNE Winning essays will be published in the Oakland TRIBUNE Sunday September 5 The contest closes on Frida

Announcement of The TRIBUNE essay contest has started a new pilgrimage to the model electrical home all ready to move into in Lakeshore Highlands where the most ingenious devices for beauty and comfort have been installed If you have not visited it yet you had better hurry It will give you ideas

If you are in high school or grammar school and have not yet sent in that essay you had better hurry Of course you can have a share in that $180 prize money as well as any one else

WAGON, CAR CRASH

A collision occurred last night between a Key Route car and a creamery wagon driven by Frank B Shinn 1154 Webster street at Fortieth and Broadway Both the street car and the wagon were damaged but no one was hurt

KRULL SORRY, BUT HOLLMAN IS AGAIN HELD

There is only one way that Henry Hollman, proprietor of a former saloon at 1752 Seventh street, Oakland, can make a living and a Federal law specifically makes this method of making a living strictly illegal.

Hollman appeared before U S Commissioner Francis Krull in San Francisco today on a charge of violating the national prohibition law He is accused of having sold a drink of grappa over the bar to Policeman Dantuma of Oakland Hollman told Krull he had been in the saloon business practically all his life, that there was no money in selling soft drinks and the only way he could make a livelihood was by the sale of liquor

Krull expressed sympathy and then held Hollman to answer on $500 bond Hollman recently completed a sentence of thirty days in the Alameda county jail for a violation of the prohibition act

Mayor Appoints Son His Municipal Driver

Mayor Davie this morning appointed his son Fred V Davie, to act as his official chauffeur under the ordinance recently passed by the City Council abolishing the old position of municipal chauffeur and placing the position back in the office of the Mayor Davie who acted as his father's driver before the old ordinance allowing the city chief a private chauffeur was abolished, will take office on September 1, at a salary of $150 a month filling the position temporarily until the Mayor can obtain a satisfactory driver

Showman Falls to Death From Window

NEW YORK Aug 30—Fred Lent, a theatrical manager was instantly killed today when he fell from the fourth floor of the hotel where he made his home It was said he lost his balance while using a telephone falling through an open window As one of the Armstrong Brothers Lent was formerly a circus performer

Quinn & Broder's Shoe Store will be closed tomorrow Opens Wednesday morning with a Dissolution Sale Details and prices in tomorrow's Tribune—Advertisement

Y.M.C.A. NOTES

A calendar of parties, including large monthly festivities association birthday parties, Asilomar reunions special events and regular club night jinks, were outlined by Miss Marjorie Armstrong and Miss Margaret Pierson, girls' work and recreational secretaries, for the year's program before the board of directors on Thursday A campaign to build up the clubs has been launched by the secretaries.

A special intensive study on "Christianity and Its Relation to Modern Industrial Problems," organization of discussion groups on "Applied Christianity," development of the Sunday afternoon "at homes," intensive work on world fellowship, is the general outline of the tentative plan of the Religious Work Council The council will divide itself into groups under department heads They will meet together once a month. Miss Amy Gordon, religious work director of the Pacific coast field, is now with the local council.

Miss Elizabeth Mitchell, new industrial secretary, is at Asilomar, in attendance at the Industrial Girls' Conference

Pretty American Girl Dragged Into Shanghai's Underworld

Lured by the mysteries of the native quarter, ETHEL CLAYTON is kidnapped by evil mandarin opium king, and after sensational escape is arrested for opium smuggling, in "CROOKED STREETS," the mystery of the Orient, at the Franklin.

A vivid mystery tale of love and opium smuggling in Shanghai alive with the lure and color of the almond-eyed Orient athrill with intrigues of the lawless element of the famous Paris of the East The thirst for new sensations leads a young American secretary into the lower quarters of Shanghai where she encounters thrilling adventures and is rescued in the nick of time by a mysterious stranger A blood stirring fight brings this thrilling picture to a smashing climax with an unexpected denouement of the stranger Jack Holt does his best work in support of Ethel Clayton and puts up a fight that keeps the audience on the edge of their seats—Advertisement

MOTT is Candidate

WHEN YOU GO TO THE POLLS TOMORROW

ELECT

JOHN MOTT

Your TAILOR

Commercial Bldg
460 Twelfth Street
Over Key Route Station

DR. J. WHITCOMB BROUGHER

of Los Angeles
lectures
Tomorrow Night
Tuesday
on
"KEYS and KEYHOLES"
at the
FIRST BAPTIST CHURCH
Telegraph Ave. and 21st St
Public Invited
Silver Offering

Your Eyes and The "Movies"

Many times each week our staff is asked whether moving pictures are injurious to the eyes. Scientific investigation has not found any evidence that pictures projected on a screen are harmful to a normal eye.

If a visit to the pictures produces any symptoms of a visual disturbance such as headache or nausea you should see that your eyes receive proper attention immediately Over thirty years of exclusive optical practice enable us to offer you the best in eyeglass service.

CHINN-BERETTA
EYEGLASSES - SPECTACLES
SACRAMENTO FRESNO **476-13th St. OAKLAND** VALLEJO STOCKTON
SAN FRANCISCO 190 Geary St-164 Powell St

for Homes

Glistening Floors

Johnson's Prepared Wax polishes and preserves floors of all kinds—woodwork, linoleum and tile It performs similar service for other finished surfaces throughout the home. It is put up in three forms: Liquid Wax for polishing furniture and wood-finishing, Paste Wax for polishing floors, and Powdered Wax for surfacing floors for dancing

Auto Owners will find Johnson's Liquid Wax the most satisfactory polish for their cars It sheds water and dust and makes a "wash" last twice as long It lengthens the life of automobile varnish

M. Friedman & Co.
Paints-Varnishes-Enamels-Wall Papers

Oakland
1531 Broadway
Phone Oakland 6200

Berkeley
2067 University Avenue
Phone Berkeley 4400

WHALEBONE

Till Sept. 15th we will make our Double Suction Roofless Plate for $10. Does not cover the roof of mouth. Lightest plate known.

Extremely Low Prices

Set of Teeth, low as	$10
Gold Crowns (22-k)	$6
Bridge Work (22-k)	$6
Porcelain Crowns	$6

Nerves removed and teeth extracted painless.

Not a dental parlor A private, high class, up-to date, SANITARY dental office, with sterilized instruments.

EXAMINATIONS FREE

Hours 9 to 6 Phone Lake 2784

DR. C. S. FORD
Painless Dentist
1225 Broadway, Oakland

A CHARGE ACCOUNT

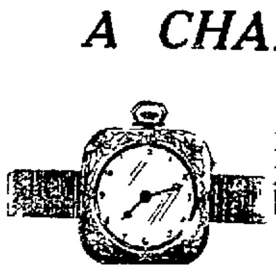

May be helpful to you in making your jewelry purchases When you buy jewelry at this store you may always have

"A Charge Account If You Wish."

Davidson & Licht Jewelry Co.
1304 Broadway Oakland Cal.

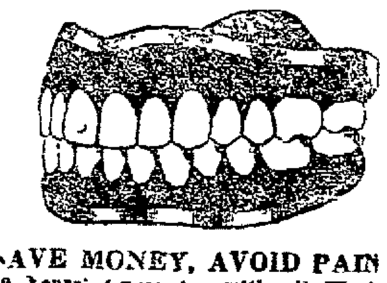

SAVE MONEY, AVOID PAIN
10 Years' Guarantee with all Work
22-K Gold CROWNS $4.00
Bridge Work $4.00 Set of Teeth $4.00
Silver Fillings 50c Gold Fillings $1.00
DR. F. L. STOW
BOSTON DENTAL CO
1309 WASHINGTON ST.
HOURS—Week Days, 9 to 9
Sundays 9 to 12 a. m.

POLITICAL ADVERTISEMENTS POLITICAL ADVERTISEMENTS POLITICAL ADVERTISEMENTS

RE-ELECT J. A. ELSTON TO CONGRESS

Don't Jeopardize the Naval Base

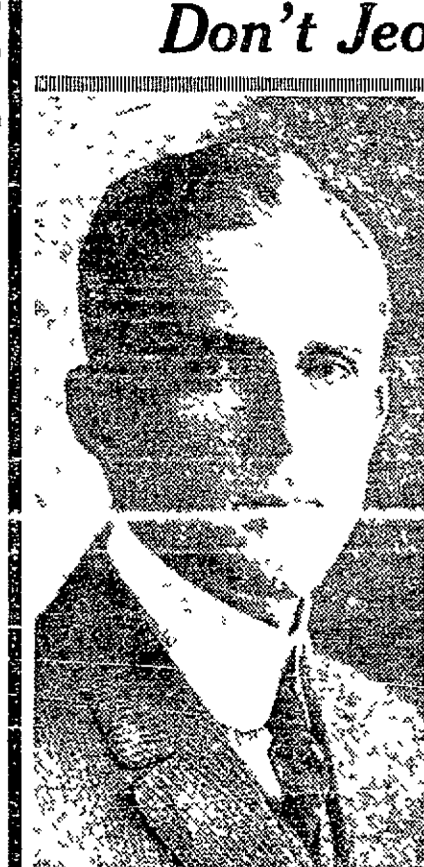

J A ELSTON, who has represented Alameda County in Congress for three terms is again a candidate for the Republican nomination and should be returned To send an untried man to the House of Representatives in this critical year may be disastrous to the County and the Country The Country at large and Alameda County need the services of a man of experience Problems of world-wide importance confront the next session of Congress and problems of the utmost importance to Alameda County are pending The people of Alameda County need J A Elston because of his knowledge of these affairs A new and untried man may mean disaster to many important plans.

The claims of Alameda County to the Naval Base are not yet settled Congressman Elston has this matter in charge and a change in the Alameda County representative in Congress at this time will jeopardize the location of the Naval Base on this side of the Bay.

J A Elston was on guard in Washington during the war times, giving his aid to the great problems that confronted Congress and yet watching the interests of Alameda County and securing for the industries upon this side of the bay the contracts that have built them into great plants employing thousands of well paid men and women

J A Elston was a War Congressman and as such he deserves return, if for no other reason

He has pending in Congress appropriations for harbor dredging and postoffice buildings that will be seriously hindered and imperiled if a change is made.

The stand of J. A Elston in Congress has been solid upon all great questions, and he should be returned without question.

The primary election on Tuesday next is equivalent to the final election because whoever secures the Republican nomination then will be elected in November The vote at the primary determines the election Go to the polls and vote for J. A. Elston August 31.

Frank A. Leach, Jr.
A. S. Lavenson
Fred Kahn
Irving Kahn
Geo. Lavenson
H. G. Thomas
Edgar Barber
Edson Adams
Jos. F. Carlston
J. Y. Eccleston
Arthur H. Breed
Stuart Hawley
Louis J. Teslo
S. E. Biddle
W. F. Kent
Leslie Oliver
Roland Oliver
J. Y. Miller
F. J. Edoff
Carl Plaut
Otto Fisher
Grant Miller
Wm. Nat Friend
Vance McClymonds
J. A. Hill
Ben O. Johnson
Max Horwinski
John C. Smith
Robert A. Leet
I. Harrison Clay
Geo. F. Cross
Wm. T. Fitzmaurice
F. J. Woodward
Henry Wicking
J. F. Chambers
William Cavalier
R. C. Staats
James M. Koford
T. P. Wittschen
W. C. Clark
Samuel J. Chase
W. H. L. Hynes
Wm. S. Wells Jr.
A. J. Woolsey

Clifton E. Brooks
A. E. Carter
David C. Dutton
Roscoe D. Jones
Abe P. Leach
David D. Oliphant
Jesse Robinson
Carlos G. White
A. T. Shine
Arthur Tasheira
A. A. Rogers
Harmon Bell
Charles Beardsley
Walter Cole
M. C. Chapman
E. E. Trefethen
E. W. Engs
Mrs. Maude Lane Anderson
Miss Annie Florence Brown
Mrs. Albert H. Elliott
Mrs. Chas. S. Chamberlain
Dr. Susan J. Fenton
Mrs. Fred C. Turner
Mrs. Standish Webb
Miss Ethel Moore
Mrs. Bessie Wood-Gustason
Miss Alice Brockman
Perry T. Tompkins
W. E. Woolsey
C. C. Young
Chas. H. Spear
Chas. Hadlen
A. E. Chandler
Anna F. Saylor
Ida M. Blockman
Chas. D. Heywood
Blanche Morse
Greene Majors
Oliver Ellsworth
Chas. E. Snook
Earl D. White

George Schmidt
A. G. Briggs
Duncan McDuffie
Oscar T. Barber
F. L. Naylor
W. F. Morrish
F. G. Pape
C. M. Boynton
M. B. Driver
W. S. Wood
Ira Morris
Lester Hink
Lloyd Huston
Ed Louideck
N. E. Munro
Judge Jno. D. Murphy
W. J. Mortimer
E. T. Harms
C. S. Merrill
Dr. J. J. Benton
George Stoddard
John W. Havens
Wells Drury
Oliver Youngs
Judge Robert Edgar
Chas. E. Dunscomb
Jean Howard McDuffie
C. L. Porter
James Gillick
George C. Pape
Herbert Jones
Dorothy Schnuck
Prof. Elwood Mead
Prof. J. N. LeConte
Fred Boegle, Jr.
Prof. Wm. Carey Jones
Chas. F. Stern
Mrs. Fred G. Athearn
Mrs. John M. Eshelman
Wilford W. Nichols
Elmer E. Nichols
Preston L. Higgins
Harry L. Price
Harris Jones
H. L. Breed

George Clark
Ralph R. Eltse
Curtis Wright
C. C. Newkirk
J. W. Berger
Allen Matthews
Warren Gregory
E. K. Cole
P. L. Howe
E. L. Brock
W. A. Porter
Louis Engle
C. L. McFarland
Walter Ratcliff
Hall Bither
Jas. Sutton
F. L. Naylor
A. W. Naylor
Ed. F. Hanna
Martha Ijams
Chas. F. Naylor
O. C. Marr
A. F. Hanscom
A. H. Broad
Robt. Greig
E. V. Gove
E. T. Harms
E. A. Fraser
Arthur Wendering
George Schmidt
Roy J. Young
C. C. Juster
Elizabeth Rousage
J. A. Serrick
Judge Warren Olney, Jr.
F. H. Thatcher
Judge Lin S. Church
Supervisor W. J. Hamilton
Mrs. A. E. Carter
Mrs. Frank Law
A. F. Feldhamer
John C. Scott
Ben F. Woolner
J. B. Richardson
Miss Alice Brookman

POLITICAL ADVERTISEMENTS POLITICAL ADVERTISEMENTS

Hiram W. Johnson
Urges the Re-election of
J. A. Elston
to Congress
VOTE for Elston Tomorrow

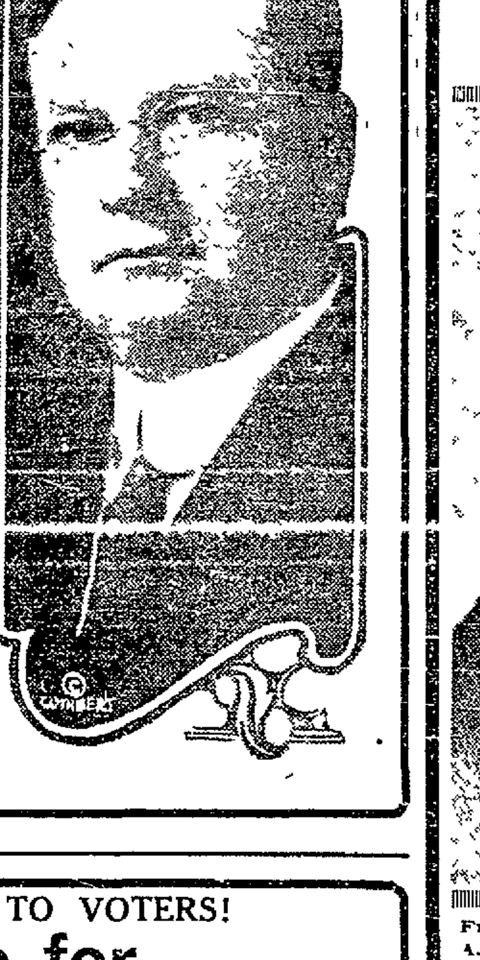

Congressman Elston has always co operated with the other California representatives in Congress, and Senator Hiram W Johnson recently commenting upon Elston's record, said

"If the people of his district could know the fidelity, ability and pertinacity with which he represented them, and watch every detail of legislation in which they have been interested, I am sure he would not have opposition. No man in Congress, in my opinion, has been a better representative than Congressman Elston."

IMPORTANT TO VOTERS!

Vote for JUDGE QUINN TWICE

Owing to the resignation of Judge Waste there is a brief term of one month to be filled by the voters in addition to the regular term Vote for Judge Quinn who succeeded Judge Waste by WRITING IN JUDGE QUINN'S NAME

Vote for JUDGE QUINN, JUDGE HARRIS AND JUDGE SAMUELS for the full term by USING the rubber stamp

DON'T FAIL TO VOTE FOR

Wm. A. J. Franke
FOR
Supervisor
Fifth District
Tuesday, August 31st, 1920

POLITICAL ADVERTISEMENT POLITICAL ADVERTISEMENT POLITICAL ADVERTISEMENT

To the Voters of Alameda County:

We, the undersigned attorneys practicing in the Superior Court of Alameda County being especially interested in maintaining the absolute integrity and high standard of the judicial system of Alameda County, believe that the following named Judges have already demonstrated to the people, during their respective periods of service in the various judicial positions that they have held that they are eminently qualified to fill the positions for which they are now candidates, and that they have all done their full part during the past in the conduct of the various judicial positions that they have held, in upholding and maintaining the high standard of judicial office in this community We, therefore, heartily endorse for election these following named candidates for the following judicial offices:

For Judge of the Superior Court of the State of California in and for the County of Alameda (Full Term, three to be elected)

JUDGE T. W. HARRIS JUDGE JAMES G. QUINN

JUDGE GEORGE SAMUELS

For Judge of the Superior Court of the State of California, in and for the County of Alameda (Short Term, one to be elected)

JUDGE E. C. ROBINSON

M. C. Chapman.
Eugene L. Trefether.
Jesse J. Dunn.
Wesley W. Kergan.
Henry G. Tardy.
Clarence Crowell.
P. M. Bruner.
John L. Calkins, Jr.
Girard N. Richardson.
Clinton G. Dodge.
George Gelder.
Fred B. Mellmann.
J. Leonard Rose.
J. W. Rickardson.
Pierre A. Fontaine.
Pierre A. Fontaine.
Clifford E. Brooks.
B. F. Woolner.
Earl D. White.
Abe P. Leach.
Harry L. Leach.
Benj. R. Aiken.
Harmon Bell.
J. W. Bingaman.
M. Shepardson.
Thomas L. Huxley.
Gilbert B. Jones.
Rudolph Hatfield.
F. T. Gardner.
Edward R. Eliassen.
DeLancey C. Smith.
E. S. Bell.
James M. McDonald.
Geo. H. Richardson.
A. T. Shine.
David Gleckmann.

Fred B. Hart.
John C. Scott.
A. G. Tasheira.
James A. Johnson.
A. J. Woolsey.
Philip M. Carey.
W. S. Ostrander.
P. G. Ostrander.
J. B. Gardner.
Walter Whitmore.
Irving Magnes.
J. W. O'Neill.
Sydney J. Silverstein.
F. Nusbaumer.
Edward W. Engs.
W. B. Bunker.
Maurice J. Bleuel.
Geo. M. Shaw.
David D. Oliphant, Jr.
Wm. J. Hayes.
C. H. Patterson.
Cyril C. Lotz.
A. P. Stiefvater.
F. O. Nebeker.
W. S. Angwin.
William H. Donahue.
W. H. L. Hynes.
A. B. Rowell.
Myron Harris.
Donald McClure.
W. T. McSorley.
J. Lawrence, Jr.
C. A. A. McGee.
Jos. P. Lacey.
D. L. Gilman.

Theo. W. Ryan.
Frank W. Hooper.
Allen C. Cunha.
Ramsey Probasco.
Clarence De Lancey.
T. D. Manning.
A. B. Harris.
G. W. Langan.
Albert C. Agnew.
Harry C. Price.
Harrison S. Robinson.
C. I. Colvin.
Charles Quayle.
Samuel J. Chase.
George G. Montgomery.
John W. Guilt.
James B. Harvey.
Edward J. Tyrrell.
A. A. Rogers.
T. P. Wittschen.
Earl Warren.
Howard K. James.
O. D. Hamlin, Jr.
M. C. Chapman, Jr.
Wm. H. Kroning.
Stanley R. Sterne.
J. P. Shaw.
Traylor W. Bell.
J. J. Rose, Jr.
G. F. Jackson.
E. E. Gehring.
Carl F. Wood.
P. E. Whitney.
J. W. Havens.
Welton J. Phillips.

Arthur Dallila Thomson.
T. J. Ledwich.
Leon L. Gray.
H. L. Hogan.
John L. Davie.
James C. Walsh.
Frank L. McGuire.
John L. McVey.
L. I. Christianson.
A. C. Swalley.
Aaron Turner.
Fred L. Donahue.
Harris P. Jones.
Leon A. Clark.
M. J. Clark.
Eugene W. Roland.
Bernard Silverstein.
John W. Collier.
J. M. O'Neill.
Carl H. Abbott.
Matt Wahrhaftig.
Fred L. Button.
Ad. Brueen.
W. Lair Hill.
M. Martino.
Edward P. Talbott.
Howard J. Piersol.
Frank J. Gordon.
E. S. Page.
W. E. Rode.
Chas. E. Snook.
Geo. M. Naus.
Charles H. Seccombe.
D. C. Dutton.
J. A. Kennedy.

CHURCHES

Very nearly all of the Protestant churches of Oakland gave over one worship service yesterday to the interesting "sermon drive" of the Y M C A, which supplied the pulpits with speakers The general theme was "The Church and the Young Man" many of the pastors following up this subject in their own add-esses at another service

Among other interesting services was that held at the Fruitvale M E Church last night, at which time Rev E R Dille pastor of the Alameda M E Church just rounding out a service of fifty years in the ministry [illegible] "Then and Now, a Retrospect" The sermon dealt with the changes in the life and thought of the churches during this half-century period Several East Oakland congregations attended the Fruitvale church in a body to hear Dr Dille

FIRST PRESBYTERIAN

Rev Frank M Silsley pastor of the First Presbyterian Church spoke yesterday morning on "The Great Transformation," declaring that the greatest change in the universe is the remaking of the soul in the image of Christ, Dr Silsley further said

"The greatest change that happened in David's day happened in David's own life and the greatest change in our day is this same spiritual transformation The secret of the great transformation is beholding the glory of Christ's person or moral teachings or ideals or the glory of his sacrifice and service

"The reason that people are not Christians today is because they do not have the vision of Christ's perfect life and redemption No one can study the moral teachings of Christ and not understand why he claimed the right to regulate our personal morality It is the authority of his truth and righteousness

"If there is a moral reaction today it is because individuals and nations are departing from the glory of Christ's moral teachings The only way of safety is to return to Christ's idealism We need as never before transformed men and women in domestic, social, business and political life"

FIRST UNITARIAN

Speaking on the theme "The Greatest Work in the World" at the First Unitarian Church, last night, Rev Clarence Reed said "The greatest work in the world is to make of the church a vital educational institution for the inculcation of ethical and religious ideals The supreme mission of the church should be to universalize the highest religious and ethical ideals The progress of a race or nation depends upon the character of its ideals Unless the church expresses its ideals in business social and political life, it has little value for our age.

"Edward R. Sill often said to his pupils in the Oakland High School 'You are working out your eternal destinies now' He endeavored to relate the work of school life to the realization of the ideal The most important moment in life is when a person decides what life means to him in ideal terms. A man is making a failure of life unless he is devoted to the realization of the ideal and has reverence for the Highest"

FIRST BAPTIST

"Is the Young Man Safe?" was the sermon theme heard by the congregation of the First Baptist Church last night, preached by the pastor Rev. John Snape. He said in part "The benediction of old men is memory, but the glory of young men is imagination Van Dyke facetiously declares that age thinks in the past participle, youth in the future tense And W. J. Dawson has said "To be young is to be a millionaire in hope to feel young is bliss What the youth of twenty thinks today, the nation will think tomorrow

"Preminently this is the age of the young man The world war was won by young men He is the heir of all the ages. His energy, his virility his enthusiasm make him a factor in the world's domination But his very pre eminence and prominence constitute his danger and our fear Is he safe? He is not safe if he places policy above principle There are a good many men in South America and Canada and Mexico who went there because they were honest only from policy 'Honesty is the best policy' is an immoral principle He is not safe if he seeks something for nothing, if he values luck above knowledge, if he chooses the path of least resistance, if the company of rapid women is more fascinating to him than the society of good women, if he has lost respect for his father, or if he ridicules his mother's religion He is safe only as he finds security in life committment to Jesus Christ, and gives himself without reserve to service in His name.

PLYMOUTH CONGREGATIONAL

"The fear that now threatens the world and menaces democracy offers a challenge to the church that cannot be ignored. It presents the greatest opportunity in history for men who believe and who do not fear to get together and assert themselves We need a reaffirmation of Christ's doctrines and His estimate of man and his social needs Not only is the church threatened, but all institutions back of the church—property, your home, civilization, all that we hold dear"

This was a statement of Rev. Charles L Kloss, pastor of Plymouth Congregational Church, in a sermon on "Faith versus Fear," marking his return from his vacation He further stated "There are groups of people in the world who are able to hold a pistol to the heads of nations and say 'Deliver!' No group of men should be stronger than the people or be able to secure by threat what they are not entitled to

"Resolutions adopted at the Wheeling conference declared that religion and Christ's doctrines constituted a platform on which labor and capital, as well as all men, can unite. The church is not called on to interfere between labor and capital or to sit in judgment, but to introduce a new atmosphere, to provide a new climate of good will If we are going to substitute the way of gold for the way of our Pilgrim fathers, then we are going the way of all ruined and decadent nations.

The trouble with man's divisions of humanity is that they are horizontal God's divisions are vertical They make these separations The right and the left, light and darkness, justice and injustice, right and wrong, righteousness and unrighteousness, life and death."

FIRST CHRISTIAN

The Senior Christian Endeavor Society of the First Christian Church departed from its usual form of meeting last night, holding the service at the Harrison Street boat landing Lake Merritt, at 6 30 p. m The women seating among the trees on the lake shore was in harmony with the topic, "Beauties and Wonders of God's World"

It was a coincidence that the meeting was in the middle of its session when the full moon arose and created a beautiful scene on the lake

At the evening service of the First Christian Church, G P Ventura, a Filipino, who hiked in the company of three other ministerial students from Drake University Des Moines, Iowa, occupied the pulpit, giving the story of his life The Filipino was converted, after joining Christian schools in the Islands in 1900 He came to the States in 1912, and since that time has been preparing to return to his people as a medical missionary He hopes to better social conditions, and give Protestantism a larger and more worth-while field in the Philippines Ventura sang several sacred songs in the native tongue accompanying himself on the steel guitar

SHE CAN TRUTHFULLY SAY—

Hay fever, asthma and bronchial coughs yield to the soothing, healing properties of Foley's Honey and Tar Compound as quickly and surely as do ordinary coughs, colds and croup. Mrs Geneva Robinson, 88 N. Swan street Albany N Y, writes: "I tried Foley's Honey and Tar and results encouraged me to use more I can truthfully say it is the best cough medicine I ever used Two bottles broke a most stubborn, lingering cough" Osgood Bros.—Advertisement

AUNT EPPIE HOGG, THE FATTEST WOMAN IN THREE COUNTIES. : : : : : : By FOX

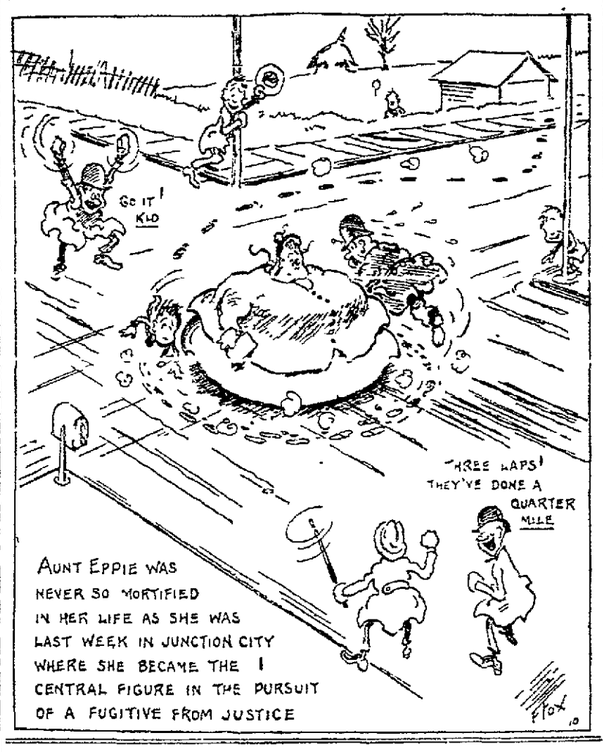

Kiwanis Trounced 21 to 2 by Lions

More than 800 persons contributed to the Community Service funds Saturday when they witnessed the Oakland Lions administer a defeat to the Kiwanis baseball team by a score of 21 to 2 on the Coast League grounds here. The Oakland Lions will play the Berkeley Lions on the same grounds September 18 for the Jackson trophy.

Edward Street on the Lions' team swatted the spheroid for two homers and qualified as the Babe Ruth of local inter-club baseball. The battery for the Lions was Claire Goodwin and William Osgood and for the Kiwanis Dr. Rice and Allen McElrath

Premier Is Victim of Poisoned Needles?

BUDAPEST, Aug. 29—Premier Teleky is suffering from blood poisoning There have been rumors that the premier is the victim of poisoned needles, and mystery has developed in the case.

Quinn & Broder's Shoe Store will be closed tomorrow. Opens Wednesday morning with a Dissolution Sale. Details and prices in tomorrow's Tribune.—Advertisement.

hung

properly our Fine Wall Papers will reveal a delightful freshness that is irresistible to the discriminating buyer of smart wall coverings.

WALL HANGINGS OF QUALITY

A most complete selection of Imported and Domestic creations. We believe they are unequalled.

EVERY Wall Covering we display is distinctive, refined and artistic and we offer an expert service in working out a harmonious effect with the room's other furnishings.

Liberty WALL PAPER & PAINT CO INC

1418-20 Jefferson Street
Phone Oakland 7901

Successor to Jefferson Street store, CHRIS NELSON CO.

In Praise of Chamberlain's Colic and Diarrhoea Remedy

"I cannot speak too highly in praise of Chamberlain's Colic and Diarrhoea Remedy," writes Mrs Carrie Fusner, Zanesville, Ohio "It has been used by myself and husband for cholera morbus and other forms of bowel trouble for the past fifteen years It never fails to give relief." For sale by Osgood Bros. Drug Stores.—Advertisement

luncheon

When preparing those luncheon dainties use Carnation Milk. It makes delicious dishes. Where you use milk in your cooking, there use equal parts of Carnation and pure water. For cocoa, chocolate or coffee—plain Carnation. Thus you will learn of the convenience, economy and purity of this good milk. Buy it from your grocer.

100 tested recipes free. Write Carnation Milk Products Co., of California 45 Main St., San Francisco

Carnation Milk

"From Contented Cows" Made in California

I. Magnin & Co.

Grant Ave. at Geary, San Francisco
Telephone Douglas 2100

. . . A RARE OPPORTUNITY! . . .
Coty's Powder
Regular $2.25 face powders; selected odors, Super Sale price **$1.65**

Month-End Super-Sale

Again, tomorrow, an I. Magnin & Co. sale event brings its marvelous bargains, and again emphasizes by these remarkable offerings the fundamental truths of its merchandising policy

1. Magnin & Co. do not employ the term, "Specially Priced." Merchandise is marked at all times at lowest possible pricing.

No merchandise is placed on sale unless the reductions are sufficiently great to warrant the term "sale."

Reductions are quoted exactly, so that the purchaser may know to a fraction the savings she secures.

All merchandise entering in this sale, or any other of our sales, must comply with the above policy of clear, fair business dealing

Dresses! Dresses!

A Super-Sale—Clearaway of about 60 dresses—formerly $59.50 to $125.00 in one final group at

$29.50

All broken sizes, odd numbers, etc.—comprising models remaining from the past season's selling, which, to dispose of quickly, we have marked at phenomenal reductions. The styles include all types—for street, for afternoon, for evening Many are almost identical with the new fashions but in accordance with our policy of not carrying merchandise over, we must close them all out quickly Tuesday you may select any of these remarkably reduced dresses at **$29.50**

100 Separate Skirts

Regularly $29.50 to $59.50, *will be closed out Super-Sale Day in one group at*

$11.75

TRICOLETTES—NOVELTY SILKS—SERGES

Light colorings and dark Models for sport, for street, for house wear. Only by seeing them can you appreciate the worth of this offering.

Because sizes are broken, they will go in one final lot at **$11.75**

For Super-Sale Day

French Voile Lingerie Sharply Reduced

Closing out our entire stock of voile undergarments at far below regular.

$1.25 *for fine French Voile Gowns and Envelopes regularly $3.95.*

$2.45 *for fine French Voile Vests, regularly $2.50.*

A Sale of Nearly 1000 Pairs of Black Silk Hose

Regularly $3.00 to $3.50 the pair

$2.15

A marvelous offering, for this hosiery is taken directly from our regular stock, solely as an additional contribution to Super-Sale Days' opportunities. It is all full-fashioned, is of pure silk with lisle top and sole. *Every pair is absolutely perfect.* Excellent weight, and will give most satisfactory wearing The entire quantity will be placed on sale Tuesday at **$2.15** pair.

Women's New Corduroy Robes

Regularly worth $10.95 to go in this Super-Sale at

$7.95

Just bought, expressly for this event, at an exceptional underpricing, these robes are of unusual worth. They're an effective throw-on model, cut with extra fullness so as to drape well about the figure.

Colors, too, afford a splendid choice—Rose, Copen, Coral, Purple and Wistaria, all at the one price..... ***$7.95***

An Extraordinary Purchase of Newest Neckwear

Regular $5.00 to $6.95 Neckwear at **$3.95**

The new season's styles in modisties and modisoles (the camisole with the modesty front), both with collars to match. Fashioned of nets, in a variety of styles, in combination with real Filet, Venise, and Thread Laces. Tucked effects, rufflings, etc., in a wide array for your choosing at **$3.95.**

A Super-Sale of 750 Lingerie Blouses

In two phenomenally reduced price groups.

Regular $3.95 Blouses at..... **$1.35**

Regular $5.95 Blouses at..... **$2.45**

Batiste, Organdies, and Voiles in White, Pastel Tints, and attractive combinations. Tailored effects, lacy styles, high neck, open throat and Peter Pan collars. An extraordinary choosing of all sizes in these two groups vastly reduced to ***$1.35*** *and* ***$2.45***

Regular 75c to $2.50 New Veilings in a Sale

Bought below regular from a well-known manufacturer to go Super-Sale Day in three great groups.

GROUP 1	GROUP II.	GROUP III.
35c yd.	55c yd.	85c yd.

A wide variety from which to choose—new meshes, dot effects, scrolls; the staple shades and a few combinations of coloring

Sale of Costume Bead Chains

In practically every color—Jade, Amber, Lapis, Coral. Agate Novelties

24-inch chains at the Super-Sale price of..... **85c** | *36-inch chains at the Super-Sale price of.....* **95c**

Children's Apparel at Super-Sale Reductions

SIZES 2 TO 5 YEARS—THIRD FLOOR

LITTLE GIRLS' colored wash dresses— Broken lines
Regular $2.50 and $2.85 Dresses **$1.45**
Regular $3.50 and $3.85 Dresses **$2.45**
BOYS' white and colored wash suits— Broken lines
Regular $3.25 to $3.75 Suits **$2.45**
Regular $4.50 to $5.50 Suits **$3.45**

IN THE FOURTH FLOOR SHOP

Girls' and Juniors' Dresses

Clearance of a limited number of Serge, Silk, Party, and Wash Frocks—broken sizes—at

⅓ to ½ less than regular

Former prices too varied to mention, but a splendid saving opportunity if your size is here.

FOURTH FLOOR SHOP

Girls' Velvet Tams

Regular $8.95 Tams of excellent quality velvet, in Brown, Black, Navy, Beaver, Copen, and Henna, at **$6.95**

A marvelous opportunity to secure these newest mode tams for school, street, or semi-dressy wear, at an exceptional underpricing.

Alameda County Tax Rate Is Not Expected to Climb Higher Than Last Year

Alameda county's tax rate, which, if all of the budgets and demands submitted to the supervisors were accepted without change, would mean a rate of more than $3 per $100 of assessed valuation, probably will not go much higher than last year's rate, which was $2.44.

Chairman John P. Mullins made this announcement at the meeting of the board this morning. He said the supervisors have been going over the figures in the budgets and estimates of the various departments for nearly a week and while no pruning has been done officially as yet and there is nothing on which to predicate a figure for the rate, it is a certainty that the budgets will be present a far different appearance when they emerge from the operating table.

PRUNING PROCESS.

Mullins said an attempt will be made to keep as near to last year's rate as possible, thought if this is even approached it will have to be accompanied at the expense of some items that many have considered necessary for the county's welfare, as well as by the practicising of the strictest economy throughout the county during the year. The board is expected to begin the pruning process Wednesday.

A possibility for a sale of the Oakland and Berkeley school bonds, each approximating $1,000,000, was contained in a letter from the bondbroking firm of A. B. Leach & Co., of Chicago, which stated it is in the market for such bonds and "probably can make you an advantageous offer for any securities you contemplate issuing or have on hand unsold." As no bids were received for either of these issues they are being offered over the county at par, Clerk J. C. Holland was instructed to notify the inquirer.

That the Park street drawbridge [illegible] in a dangerous condition is suggested in a report by County Surveyor P. A. Hayland, who said the siphon, or fender, on the bay side of this bridge has settled about two feet and is leaning to one side, evidently as the result of undermining from excavations made by the government in deepening the channel. Haviland recommends the making of soundings 300 feet above and below the bridge itself to determine if it also has been undermined.

The board voted to accept a strip of land deeded to the county by the Hayward Investment Company connecting the Castro Valley road with the Foothill Boulevard.

Coroner Grant D. Miller's report for July showed there were 49 cases handled by his office, of which 18 inquests were held and 31 were natural deaths. There were only two deaths from automobile accidents, as compared with 19 or more in other months, and four suicides.

Court Interpreter Faces U. S. Charge

Wong Sam, who claims to be a Chinese interpreter in the Oakland police court, today was held to answer by U. S. Commissioner Krull in San Francisco on charges of violating both the prohibition and Harrison narcotic act. According to prohibition enforcement officers, they took Sam into custody yesterday while he was engaged in animated conversation with a negro. They said when Sam was searched they found a quantity of both drugs and intoxicating liquor in his possession. His bonds were fixed at $500.

Sept. 12 Is Oakland Day At State Fair

The trade extension bureau of the Chamber of Commerce, through the courtesy of the State Fair Association, has been granted designation of Sunday, September 12, as "Oakland Day." A special committee composed of E. E. Crawford, chairman; F. A. Williams, E. H. Woodward and L. H. Rodebaugh, has charge of arrangements. A special train on the Antioch electric line will leave at 9 a. m., returning at 5:20 p. m. It is expected the Moore Shipyard band will accompany the party.

Forty Seek Twenty Recreation Places

An examination for director of playgrounds in the Class D division has been called by Secretary Frank Colbourn of the Civil Service Board for Thursday. Forty applications have been filed for the examination, with twenty positions open to appointment in the municipal recreation department. An examination for director of rowing, called by Colbourn for Friday, as been postponed because of lack of applicants.

There are 26 States in the Union which have a registration of more than 10,000 motor trucks each.

Quinn & Broder's Shoe Store will be closed tomorrow. Opens Wednesday morning with a Dissolution Sale. Details and prices in tomorrow's Tribune.—Advertisement

LOOK FOR

the red, red signs. They mean NATIONAL ICE CREAM, pure and good. But be sure they are "National."

Vallejo Church Asks for Police Protection

VALLEJO, Aug. 30.—Members of the Kyles Temple, colored church, have asked for police protection. They charge that the edifice was stoned yesterday while services were being held.

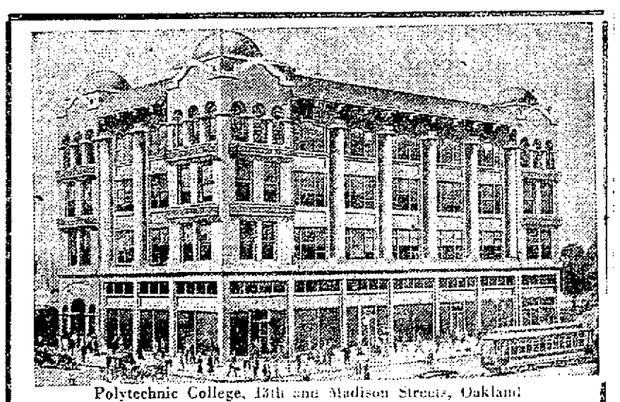

Polytechnic College, 13th and Madison Streets, Oakland

A University of Practical Education

Embracing—Engineering and Commerce Trades and Vocational

Civil, Electrical, Mechanical and Mining Engineering Architecture, Automobile Engineering and Machine Shop

—Also—

Business and Banking Accountancy, Secretarial Commercial Training, Foreign Trade, Etc., Etc.

Authorized under the laws of California to grant Degrees in full Engineering Courses.
The Best Equipped School of its kind west of Chicago.
Owns and occupies its own buildings.
Over twenty years under same management.
Its courses of study appeal to those who desire to specialize.
Over two hundred ex-service men enrolled.

W. E. Gibson, Pres. H. C. Ingram, Vice-Pres.

REMOVAL SALE

California Nursery Co.

OF NILES, CALIFORNIA,

Wishes to Announce That They Are

Closing Out Their Oakland Stock

22ND AND BROADWAY, OPPOSITE KEY ROUTE INN

at from 25% to 50% on the dollar!

BIG TREES, LITTLE TREES, SHRUBS, VINES & FERNS

A rare opportunity is here offered the intending purchaser to secure the very plant so much desired, and at a BIG REDUCTION!

H. D. HAZARD GEO. C. ROEDING

With your meals—
a cold, sparkling bottle of

Acme

refreshes and invigorates

ADAMS BROS., *Distributors*
1464 Alice Street, Oakland · Phone Oakland 4620

CLIMAX DAY!

Every department offers many "specials"—briefed are but a few of the most important!

The last selling day of every month is Climax—a day of sales throughout The Emporium.

Picture sales
FRAMED in neat moulding are many sizes and subjects. $1.50
OLD MASTERS, reproductions, 10x13, dull gold framed. They're $3.50
MIRRORS, 7x12, have ornamental top, gold frame. $5
(The Emporium, third floor)

Blankets repriced
40 pairs of heavy double bed blankets, 70x80-in., pair, $4.75
25 pairs plaid double bed blankets, 66x80-in. — some wool-mixed, pair, $5.95
Soiled blankets: Cotton, wool-mixed and woolen are priced for quick selling.
(The Emporium, 3rd floor)

Traveling bags
are black split cowhide, leather lined, 16-in. size. 18-in. bags are $5.95
(Fourth floor)

Rug sales
TAPESTRY BRUSSELS RUGS, 9x12 size, are $39.75
SEAMLESS AXMINSTERS, 9x12-ft. Oriental patterns, are $54.50
(Third floor)

Sulkies $5, $6
Black sulky with stationary back for baby is $5
Sulkies with padded seat and back, folding, go on sale, $6

Baby carriage $25
of reed is upholstered; full size.

Toys underpriced
AEROPLANE, made on wire frame, 15-in., silk wings. 82c
BABY VAMP DOLLS, hand-painted, are special. 88c
(Toy Store, fourth floor)

The Emporium

Veilings, yd. 78c
Chenille dotted, all-over patterns and 2 tone effects are 78c
MALINE in many shades, 45c

Glove silk underwear
"Seconds" of "Vanity Fair" manufacture are specially priced:
57 plain vests are, each, $2.95
28 embroidered vests, $3.95
54 bodice vests, each, $3.95
33 heavy bodice vests, $4.95
13 extra heavy vests, $5.95
28 envelope chemises, $5.95
13 heavy envelopes, $7.95
32 union suits, priced, $6.45

Soiled towels
Both hand and bath towels are included; remarkably low priced.

Hand towels 20c
of heavy huck, 17x34. 200 only.

Imported Damask
in 70-in. widths is priced $1.35 and several designs are included in the sturdy table fabric.

Sheets and cases
81x90, seamless sheets, $1.95
42x36 pillowcases of muslin, 32c

Trimming samples
broken lines, include spangles, and ornaments, 5c to 95c

Jewelry and silverware
BARRETTES, mounted with brilliant rhinestones, are $1.00
WRIST WATCHES, for milady, 7-jewel Elgin movement, have link bracelets, $21
TRAYS are plated silver, Sheffield type, special, $4
CAKE plates, plated silver, $4
"PYREX" casseroles, with holders of pierced silver plate, handles and feet, $8.75

Muslin remnants
odds and ends of sheeting, large or small, reduced in price.

Cluny doilies 95c
are 10-in. size with linen centers. The lace is hand-made, 95c

White voile 45c
is 38-in. wide, sheer and dainty.

Plisse crepe 35c
is white, 30-inches wide, and of very superior manufacture!
(The Emporium, first floor)

Filet collars $1.95
An unusually diverse assortment of lovely designs go in Climax.
SATIN VESTS and collars, tucked, hemstitched, $1.95

Boys' corduroy suits $7.50
120 go in the sales! Likewise 75 mixture suits are $7.50
7 to 16-year sizes may be had.

Corduroy knickers $1.85
400 pair include 6 to 17-yr. sizes
(The Boys' Store, 4th floor)

Handkerchiefs -- samples!
1000 in all, are white, colored, embroidered, 10c, 15c, 25c

Lawn swings -- special!
JUVENILE, seats 2 children, $7.50
HERO, for four adults, is painted red or green, for $10
DAISY, natural hardwood, for 4, is very special, $12
COUCH HAMMOCK of striped canvas, has canopy top and steel stands, $50
(Fourth floor)

Laces, doz. 75c
Edgings and insertions ½ to 1¼ inch have this doz. yd. price.
(First floor)

350 drapery samples
Velours, Damasks and other fabrics for pillow tops, scarfs, etc. are 65c, 95c and $1.95
(Third floor)

Climax in the Style Shops—second floor

Smart coats, capes, $28, $38
At $28 there are coats for general and sports wear, including many fine fabrics. Beautiful coats and capes of velour, Bolivia and other weaves, all smart and modish, drop in price for Climax to $38

Beautiful frocks now $19.50, $29.50
To clear them out quickly, Climax day, 80 finer frocks of taffeta, Georgette, crepe de Chine, tricolette, Jersey, lovely models, 34 to 44.

500 tub skirts drop in price
Skirts of very fine gabardine and cotton cord, smartly tailored, show 25 different styles. Sizes 24 to 38. $2.95 to $6.95

Suits of duvet de laine, $49.50
A wondrous assortment of belted, plain and fancy models, in seven modish shades, sizes 34 to 40, are unusually fine in every way. Tailoring excellent! Special, $49.50

In The Gray Shop for large women
DRESSES AND COATS, $15, $30, $45
These are from much higher-priced lines. There are so many models, weaves, shades, we can't begin to describe them here. You will surely find just what you want, at goodly savings.
VOILE BLOUSES, sizes 42½ to 54, tailored and fancy, specially modeled for large women, drop to $1.75, $2.95, $3.75
(The Gray Shop, second floor)

Misses' taffeta & Georgette frocks $25
Words cannot do justice to their beauty or the enormous savings at this price. Beautifully adorned, come in many shades.
WASH DRESSES, organdy or voile, sizes 14, 16, 18, $9.75
15 SUITS, serge or tricotine, unusual worth, $35.00
SPORTS COATS, Jersey or tweed, several models, $14.50

Handsome furs specially priced
Foxes and wolves are $49.50
Sealine coats, 36-inch, $185.00
Hudson seal (dyed muskrat) 36-in. blouse model coats, $350.00
Sealine Coats, with skunk collars and cuffs, $2.95

Silk lingerie samples are low-priced
About 100 garments, no two alike because samples, are priced far less than usual for the same reason in the lingerie shop, second floor.
UNDERBODICES, slip-overs, lace-trimmed, $1.50, $1.95
UNDERBODICES, elaborately lace-trimmed, $2.95, $3.95
ENVELOPE CHEMISES, satin or crepe de Chine, fancifully adorned with lace, ribbon, etc., $2.95, $3.95 to $6.95
WONDROUS CHEMISES, with finest lace, some having filet medallions and edges, dainty ribbons, $7.95 to $10.00
SATIN BLOOMERS, lace-trimmed, $3.95, $5.95, $6.95
SILK GOWNS, in many fanciful models, $7.95 to $16.50

Wash goods remnants
Hundreds of pieces of ginghams, voiles, percales, ratines, beach cloths, Jap. crepes, galatea, etc., are underpriced.

Two-toned stockings 95c
They're fiber and silk mixed, black with white, black with green, green with brown, etc., seamless, for women.

Children's socks
¾-length have fancy checked and striped tops. Special! 50c

Women's gloves $1.65
800 pairs! Broken lines of high priced gloves, some slightly mussed: Tan Cape, gray suede, black kid, sand Cape are included.

Silk stockings $1.35
are black, smock seam, with lisle tops; reinforced heels, toes.

Eyelet neckwear
Buster Brown vestees, modesties and collars are $3.50
(The Emporium, first floor)

A few of the headliners briefed!

Baby Shop sales important!
ORGANDY DRESSES, ruffled, for tots 2 to 6 years $2.95
STRAW HATS in black or white Milan, 50c to $1.95

Bed jackets $5.95
are crepe de Chine, silk crepe or Georgette daintily fashioned.

Pullman robes
are pongee, crepe de Chine or French flannel for milady, $8.75

Girls' tub dresses $2.95
The limited number of frocks of Anderson gingham should sell early Climax day at the lowered price. $2.95

Sweaters bring sales savings
About two dozen Shetland and mohair Tuxedos. $5.95
A number of smart woolen sweaters, Tuxedos, drop to $7.50
Beautiful silk sweaters, sizes 38 to 46, special at $24.95

Smart cotton Jersey petticoats $2.75
The pretty taffeta flounces add to their desirability. In several bright shades and black. 40 only, for Climax, $2.75

'Middies' and waists for quick selling
"BOB EVANS" "MIDDIES"—odds and ends—mostly in sizes 42 to 46 but of splendid material and workmanship. $1.75 to $2.95
COTTON PONGEE BLOUSES in mannish style for sports wear $2.95
VOILE BLOUSES in fancy and tailored styles, $1.55, $2.55, $3.55
GEORGETTE blouses and a few tailored crepe de Chine, $3.45

Children's shoes drop to $1 and $2
All short lines of high-grade shoes, such as Bunny Boot, Dome Quality, Educator, in many leathers, fabrics, styles, are grouped for Climax at these prices that mean big savings — $1 and $2

Broken lines women's low shoes $6
4000 pairs of Summer's smartest low shoes for women take this low price, regardless of cost or profit. There are Oxfords, pumps, slippers, in practically all leathers and shades.

Cameras and albums
No. 2 folding cartridge Premo, 2¼x3¼, with single lens, $6.75
Cartridge box Premo.
No. 2, 2¼x3¼, $2.50
No. 2A, 2½x4¼, $3.25
Buster Brown box, No. 3, 3¼x4¼, $4.00; No. 2C, 2⅞x4⅞, $4.00
Photograph albums: 7x10, imitation leather cover, 75c
7x10, with silk cover, 60c
5x7, loose leaf, silk, 75c

Notion specials
Coats' spool cotton, 5c
Darning cotton, 3 for 10c
Twill tape, 6-yard piece, 10c
Bias tape, 6-yard piece, 7c
Garment shields, 75c
Pearl buttons, 3 for 10c
Jet trimming buttons 6c

Ribbons, 58c yd.
4½ to 5½-inch, of many shades.

Woolens--special
VELOUR or CHIFFON BROADCLOTH, 48-inch—popular Fall fabrics, $4.95.
NAVY BLUE TRICOTINE, 48-in. and every thread wool is, yd. $3.75.

Silk sales
PONGEE, imported, 33-in. $1.15
CREPE DE CHINE, 40-in. white, pink $1.95
WASH SATIN, 36-inch, white, flesh $1.95
BLACK TAFFETA, yard wide, $1.95
BLACK CHARMEUSE, 40-inch, $2.85
BLACK CHARMEUSE, 40-inch, $3.85
PRINTED GEORGETTE, 40-in., $2.45

Remnants underpriced
Silks, woolens, linings in wide variety have quick-selling prices.

Important savings in The Men's Store
Each item has a message of goodly savings to men, beyond the power of description in this limited space.
UNION SUITS, "Otis" make, broken sizes, 100 at $1.45.
SILK-PLATED HOSE: 1200 pairs, shades, black, pair, 55c
KNITTED TIES, from England, fiber silk, colors, 95c
UNION SUITS, "Lawrence" make, ecru or white, $1.55
CLOTH HATS, five patterns, lock-stitch make, $2.95
FINER CAPS, taken from broken lines, drop to $2.15
BOOTS AND OXFORDS—200 pairs, including Brogue models, English style and Blucher model, are special, $8.00
(The Store for Men, first floor)

Percale aprons
Braid trimmed or ruffled, 75c

Mandarin coats
Just arrived from the Orient, these coats of transcending richness, of heaviest satin, are wondrously, brilliantly wrought in silk, gold and silver embroidery. The prices are very little for beautiful evening coats, $25 to $65.
MANDARIN SKIRTS, used as drapes on pianos, tables, or to make lampshades and other art pieces, $10 to $15.
(Art Needlework Dept., third floor)

Silk handbags
some with metal, others with self-covered frames, mirrors and inner compartments, $3.95

Nemo corsets
100 pairs of pink Usara cloth, low bust, sizes 21 to 28, $3.75

Bandeaux 50c
Front or back closing, 4 sizes

Toilet requisites
Imp. eau de Cologne, 18c, 36c, and 72c
Lip sticks, 12c
Kirk olive oil soap, doz., 75c
S. K. & F. Aspirin tablets, 6c, 12c
Charmant compact powder, 26c
Charmant compact rogue, 36c
Uardas bath tablets, 55c
Jergen's talcum powder, 18c
Rigaud's face powder, 48c
Imported and domestic face powders of many makes, spl., 48c
3-qt. hot water bottles, 95c
Tooth brushes, 10c
Hand brushes, 15c
Shaving brushes, 68c
Ivory type articles include:
Napkin rings, 34c
Soap boxes, 18c
Jewel boxes, $1.45, $1.65, $2.95

1000 yds. tricolette, yd., $2.98
36 and 38-inch plain and striped, white, cream, brown, taupe, henna, navy and black, are greatly underpriced.

300 velvet and duvetyn Fall hats $3.89
New untrimmed shapes in brown, beaver, henna, navy, Royal, etc. sell at this very special price. They're worthy of a higher one.

Notions--special!
COATS' SPOOL COTTON, 5c
BELTS, samples, are 29c
FACE POWDER, Luxor, 39c
HOSE SUPPORTERS, for children, the pair, 25c

Veiling, yd. 25c
black, brown, navy, taupe and purple, is plain or fancy.

Handkerchiefs 15c
are fine batiste "seconds"—white or colored.

Bordered scrim,
has double border. Beige or cream for curtains! Yard, 25c
FANCY LACE CURTAINS, $2.55
FIGURED VOILE CURTAINING, 38c
DRAPERY MADRAS, 30-in. $1.10

Mattresses $10.45
are 40-lb. felted cotton filled. Splendid tick covered. Just 10.

Children's socks 35c
are white with fancy colored tops; also black or brown.

Silk stockings 65c
for women give gray, champagne and castor, lisle topped.

Children's pants 39c
Broken lines of cotton and woolen, knee and ankle length.

Tuxedo collars 50c
are Venise lace—cream color.

Embroidery edges 7c
are musita in solid or open-work

Wash goods sale
CANTON FLANNEL, 31-inch, bleached and heavy, is 39c
CHEESECLOTH, 36-in., yd., 11c
SHEETING, 81-in., bleached, 98c
OIL CLOTH, 54-inch, striped, 55c
NAPKINS, 24-inch, each, 34c
AEROPLANE NAINSOOK, 10-yards, 36 inches wide, $5.95

DOWN-STAIRS STORE

50 women's long tweed coats $14.00
Another shipment of these 45-inch Kenyon cravenetted coats goes on sale Climax. They're well cut and tailored for practical wear.

25 misses' polo coats--sale $8
They're 36-inch, jauntily tailored. 16 to 44 sizes!

100 women's silk & woolen dresses $9.75
Serge, Jersey and Georgette dresses offer numerous styles. Sizes from 6 to matrons wearing 44 give a selection.

50 girls' coats, 6 to 14 yrs., $9.95
Polo, velour, Cheviot and mixtures coats are mostly lined!

75 men's & young men's overcoats
Gray, brown and mixtures include 32 to 44 sizes. $14.85

110 men's & young men's suits $23.85
Blue, brown and green Worsteds, cassimeres and mixtures are tailored in sizes 32 to 42. Specially bought and priced!

500 men's blue bib overalls $1.25 pr.
1000 large open-end ties, each 50c

500 shirts and drawers, each $1.15
Men's medium weight garments—"seconds"—give good size range.

Misses' sweaters $1.49
Slip-ons are in varied colors.

Boys' unionsuits
432 are white, light weight, rib 24 to 34 sizes. 98c

Percale aprons 43c
are without bibs—very special.

Boys' shirts $1.19
are white linene, slightly imperfect. 12 to 14 sizes!

10,000 prs. boots, pumps, Oxfords,
Women's white kid or canvas, black, brown or gray kid, black or brown gunmetal. High or low heeled! $3.99

Women's shoes and slippers, pair 99c
Felt house slippers, kid boudoir slippers and others are underpriced. They're "seconds" — slightly imperfect.

Waists repriced $3.95
include odds and ends of higher-priced Georgette and crepe de Chine blouses. Beads, embroidery or lace trim them.

Voile waists $1.29
are white with Tuxedo collars, pleating trimmed. Sale!

Sateen petticoats $1.95
are solid shades or all-over floral patterns; flounced.

Stamped dresses 50c
tots', pink or tan to embroider.

Knitting yarn 29c
Green, rose or gray, is in balls.

Self-help grocery
DUTCH CLEANSER, 3 for 25c
JAM, Australian, 13-oz., 18c
PEACHES, fancy yellow clings, in No. 2½ tins, (limit 6 to a customer), tin, 35c
GRAPE JUICE, Red Wing, pint, 33c
PORK & BEANS, Rose Carnival, in No. 2 tins, are, the tin, 11c

Undermuslin sale
ENVELOPE CHEMISES, lace trimmed, are, special, $1.39
SKIRTS AND GOWNS, embroidery trimmed, $1.59
BLOOMERS of figured jacquard silk, laced edged ruffle, $1.95

Babies' 'specials'
SILK SOCKS, in sizes to 2-years, are slightly soiled. 50c
TOTS' CAPES of navy blue, in sizes to 6-years, $4.95
DRESSES, of voile, made Empire and smocked, are $1.95

Corsets $1.69
pink coutil, free hip, have elastic top and insets. 20 to 26 sizes.

Bandeaux for 49c
fancily woven pink, well made.

Underwaists 15c
for children of 2 to 8 are special.

Bureau scarfs 59c
are 15x48. Lace trims them.

THE ideal way of washing delicate things is the way the EDEN washes everything.

IN THE MODERN HOME YOU'LL FIND THE EDEN

EDEN has come into its own—it is universally recognized as supreme and its reputation is based on MERIT alone.

It's the SEDIMENT ZONE in the Eden that makes it wash clothes cleaner—Ask US about it.

SOLD ON CONVENIENT TERMS.

Oakland Dealers

FRANK L. POLLARD COMPANY
340 Thirteenth Street
Phone Oakland 2736

THE EDEN SHOP
G. E. Stribling
628 Thirteenth Street
Phone Oakland 8971

The Eden

New Law on Public Entertainment Passed

Reorganization of the municipal system of appropriation for public entertainments was effected when the city council this morning gave final passage to an ordinance creating a municipal finance commission to handle such appropriations in the future. The commission, consisting of the municipal efficiency expert, auditor of claims and assistant city attorney, will pass on all requests for city appropriations.

The first work of the commission will be to pass on a request filed with the council today by the Cooper A. M. E. Zion church for an appropriation of $100 to assist in the California annual conference of the church to be held in Oakland September 15 to 21.

Request was made to the commissioners today by the Baby Hospital Association for the free use of the municipal auditorium, September 30 to October 2, for the association's annual bazaar and pageant.

STURTEVANT WILL WIN, FINAL CLAIM

SAN FRANCISCO, Aug. 30.—Final reports from all over the First district to Sturtevant headquarters indicate, it is claimed, a sweeping victory tomorrow for Judge George A. Sturtevant, candidate for associate justice of the District Court of Appeals. Campaign committee chairmen in Alameda, Marin, Contra Costa, San Mateo, San Benito, Santa Clara, Monterey, Santa Cruz and Fresno counties in detailed statements report that the movement to have the people decide who shall sit on the Appellate court bench will bring out a big vote for Judge Sturtevant.

Judge Sturtevant, in a final statement, said:

"It is with confidence that I submit my candidacy to the court of the people. I am satisfied that their verdict through the ballot box will support my stand that the people, to whom the courts are directly responsible, must ever retain the right to select the men before whom their cases are to be tried. It is their inalienable right. I submit my candidacy upon the judicial record I have made in my thirteen years as a judge."

John T. William, attorney, who has been in charge of Sturtevant headquarters, expressed the opinion today that "the vote which Judge Sturtevant will receive Tuesday will result in his election, and will constitute an emphatic rebuke to the scheming politicians who planned to perpetuate the terms of temporary appointees to the appellate bench, while excluding the electorate from the privilege of selecting the justices of the court."

Parr Company Asks More Rent Money

Another bill for the company's portion of receipts in dockage, tolls, rents and taxes from its western waterfront lease was presented to the city council today by the Parr Terminal company under the terms of the concern's lease with the city. The bill was for a total of $3372.80, covering $2122.80 in taxes and $1250 in rents. The claim was referred to the department of public works for approval.

An appropriation of $800 was made by the council today for the purchase of an automobile for the health department. The machine is to be used by the city meat inspection force.

Condemnation proceedings were authorized this morning by the council for the acquisition of property needed for the proposed widening of Excelsior avenue to a uniform width from Lakeshore avenue southeasterly.

The city engineer was today instructed to prepare proceedings for the improvement of Avenal avenue from Sixty-third avenue to the Havenscourt tract.

Transbay Ferry Promise Is Passed

A report on the recent conference held between Eastbay cities and officials of the Southern Pacific Company on the proposed improvement of transbay transportation facilities, was laid before the City Council this morning by Superintendent of Streets George Mattis and Sergeant of Police John T. Fahy, members of Oakland's committee.

According to the information given by the committee, the meeting held Tuesday, August 10, resulted in no definite action, but a promise was made by the company heads that engineers would investigate the condition and report on the plans of the cities for a solution of the problem.

The solution offered by Alameda called for the reconstruction by the railroad company of its ferry slip at the Alameda mole, and the construction of an 18-foot concrete pavement along the right of way, connecting the present pavement with the mole. It was also suggested that two of the three ferry boats operating between the foot of Broadway and San Francisco be switched to the Alameda mole, from which it was proposed that all automobile traffic be handled.

Business Clubs to Aid Scout Finances

A joint committee of fifteen, equally divided between the membership of Kiwanis, Lions and Rotary clubs, under the chairmanship of Joseph J. Hosborough, has been created to consider a plan to raise necessary funds to maintain the Boy Scout movement for its ensuing fiscal year. The membership of this body is: Lions, John Snape, A. F. Maine, Benjamin H. Maddox and F. E. Miller; Kiwanis, Arthur Ramage, O. F. Snediger, F. M. Cary, F. C. Elliott and A. C. Hibbard; Rotarians, Joseph J. Rosborough, Homer B. Ennis, Grover Ballard, Jay Nash and Major William McGoughey. The general committee will meet at once.

Dr. Thompson's Case Submitted to Jury

The case of Dr. James E. Thompson on trial before Judge L. S. Church on a charge of performing an illegal operation on Mrs. Beatrice Snyder, went to the jury this afternoon. The arguments were concluded shortly before noon. On reconvening this afternoon instructions were read to the jury by Judge Church, and the case submitted.

BULLETS FLY AT ARREST.

John Hogan, who was arrested by Patrolman O'Donnell, July 26, after a sensational gun fight on Broadway, was held to answer to the Superior Court for trial this morning by Police Judge George Samuels, who fixed bail at $2500. James Harris, who was arrested at the same time, after he is alleged to have acted as an accomplice for Hogan in a holdup, was dismissed. Their hearing on a robbery charge is set for September 3.

PAWNBROKER'S TRIAL BEGINS.

Samuel Risken, pawnbroker at Ninth street and Broadway, was placed on trial this afternoon before Judge James G. Quinn on the charge of receiving stolen property from James Carney, convicted burglar, who is now serving a term at San Quentin.

MERCHANT'S BODY FOUND.

SAN DIEGO, Aug. 30.—The body of Cornelius Woulfe, 40, pioneer San Diego merchant, was found floating in the bay here toay. He had been missing since last Thursday.

Quinn & Broder's Shoe Store will be closed tomorrow. Opens Wednesday morning with a Dissolution Sale. Details and prices in tomorrow's Tribune Advertisement.

ADMISSION DAY PLANS MATURE

Led by the crack band of Piedmont Parlor, N. S. G. W., with a police platoon commanded by Chief of Police Frank J. Lynch and followed by Mayor Davie and mayors of the Eastbay cities, Alameda county will send seventeen parlors of the Native Sons of the Golden West and as many of Native Daughters of the Golden West into line in the Admission day procession, which on September 9 will bring thousands of visitors from all parts of California to San Francisco to celebrate the seventieth anniversary of the admission of the state into the union.

Alameda county parlors have been assigned to the sixth division in the parade. The parlors of the Native Daughters are at work on the elaborate floats which will be typical of the state and the order. Drill teams from both the Sons' and Daughters' parlors will be in line. Invitations have been sent out to all the mayors of the cities in the county to join the march.

Admission day festivities will commence at 10:30 a. m., when the procession moves from the ferry up Market street to the Civic Auditorium. Literary exercises will be held during the afternoon. A ball will conclude the celebration. Local parlors will keep open house throughout the holiday.

R. M. Fitzgerald, Joseph R. Knowland, Harry G. Williams, William J. Hayes, Grand Trustee Frank M. Carr and Grand Historgrapher Frank C. Merritt are arranging the preliminaries for the march and festivities for the Alameda county parlors of Native Sons.

Mrs. Addie Mosher, past grand president, and Dr. Victoria Derrick, grand marshal, are in charge of the arrangements for the Native Daughters.

BERKELEY office of The TRIBUNE—2011 Shattuck Ave. Phone Berkeley 180.

Tomorrow —the last day of our Anniversary Sale

Take advantage of this last day to buy blouses, silk underwear, corsets and brassieres at big reductions.

Georgette Blouses **$5.95**

A large array of charming blouses, in all styles and colors. Suit blouses, filet trimmed, beaded, long and short sleeves, high and low necks. Blouses priced regularly to $10.50 at the above special price.

Fan-ta-si Silk Blouses **$6.95**

Tieback Overblouses of white Fan-ta-si silk. Very new. An actual saving of $3 off the regular price.

All Corsets 10% off

Including *Modart, Practical Front, Custom Made, Madame Irene, Bien Jolie, Lily of France* and *Rollar's Special*, subject to this discount Tuesday.

Rollar's Specialty Shop 484 Thirteenth St.

POLITICAL ADVERTISEMENT — POLITICAL ADVERTISEMENTS

VOTE FOR
BRITTAIN and NOURSE
Incumbents

Candidates for Associate Justices District Court of Appeal

DO NOT DISPLACE THEM—THEY HAVE MADE GOOD

Election Tuesday, August 31

Do We Need Sidewalks?

A sidewalk is a means of transportation.

It helps you to get where you want to go. It also helps other people, whose nearby property increases the value of yours.

Directly or indirectly you expect to pay your share of its cost.

Key System service, with our local traction lines, is another means of transportation, vastly superior in value and convenience.

You pay for only as much of this service as you use.

It is efficient, reliable, safe.

It can exist only if its income meets its expenses.

It can develop only if the returns justify additional investment.

We have no source of revenue except fares.

San Francisco-Oakland Terminal Railways

Oakland Store
S. N. WOOD & CO.
14TH & WASHINGTON—OAKLAND
4TH & MARKET—SAN FRANCISCO

End-of-the Month Sale

presents for those who are economically inclined a collection of specials which have been reduced to create a day of active selling as a fitting closing for a month of unprecedented sales.

NO RETURNS. NONE ON APPROVAL. NONE SENT C. O. D.

All Remaining Spring and Summer Women's Apparel will be closed out tomorrow regardless of cost or value—

At Half and Less

Quantities limited. Early Buying Advised.

In addition to the above

Women's New Fall Garments Repriced for One Day Only.

Georgette Blouses $2.95
Values to $7.50. Long and short sleeves, suit and pastel colors, tailored, embroidered, beaded; lace trimmed.

20 Dozen Fine Blouses $1.95
Values to $7.50. Of fine quality Batiste, Organdy and Soisette, in white, light blue, rose and novelty checks.

Full Length Kimonas
Of Seco Silk, regular price $6 . . **$2.95**

Crepe Kimonas
Of heavy figured Jap Crepe, regular price $8.50 . . . . **$4.95**

Girls' White Jean Middies
Regulation model, regular price $3.50. On sale **$1.75**

Ladies' Sweater Specials
Wools, Fibers, Pure Silks, 1/3 off, no reserve.

Girls' Gingham Dresses $1.85
Values to $4.00.
Some of Chambray in plain colors, checks, plaids and stripes.

Women's Bungalow Aprons $1.59
The best value ever offered.

Girls' White Pique Dresses $2.95
Values are $5.00 to $8.00

10 Dozen Fine Georgette Blouses $5.85
Values to $12.75.

Girls' Coats $14.75
$25.00 values. New Fall models. Sizes 6 to 14.

Less Than Half
16 dresses of Satin Taffeta, Crepe de Chine and Georgette, priced in stock at $50.00 to $75.00, on sale at . . **$23.75**

Wool Suits
10 of them to sell at **$14.75**

50 New Fall Coats
For women and misses, values $35.00, on sale at **$24.75**

New Fall Suits
Of Wool Velour, fur seal collar, silk lined, $50.00 values, on sale at . **$39.75**

Fur-Collared Coats
For misses and small women, $25.00 and $30.00 values. Of all-wool navy blue Velour, all lined, sizes 16, 18, 20 only **$14.75**

Less Than Half
25 dresses of Satin, Georgette, Taffeta and Jersey, regular prices $35.00 to $50.00. On sale **$14.75**

Wool Skirts
Plaids and stripes, values to $25.00. On sale at **$12.50**

Silk-Lined Velour Coats
With fur seal collars, $50.00 values, brown and reindeer **$33.50**

Silk Tricolette Dresses
$40.00 values.
On Sale **$19.75**

Wool Jersey Sport Coats $12.75
Best grade of Wool Jersey, Tuxedo model. Red, navy, brown, Copen, black.

Cute Little Hats for Cute Little Girls

An array of lovely little hats for girls—of Velvet, Felt and Beaver—tams and rolling sailors in the most becoming shades imaginable. They are all special for this day only.

Special $2.25, $5.95, $8.95, $10.00

Boys' School Clothes End-of-the-Month Specials—All Good

Pocket Knife free with every boy's Suit or Overcoat!!

Boys' suits in fancy mixtures of gray and brown in good strong materials, regular $12.50 values. End-of-the-Month special **$9.70**

Boys' novelty suits for the little fellow, good fancy materials, sizes 3 to 8, regular $12.50 values. End-of-the-Month special **$9.70**

Young men's suits of wonderful wearing materials in almost every color and style at greatly reduced prices. Sale prices— **$27.00, $37.00, $47.00**

Biggest bargain this year. Boys' Wash Blouses in light and dark patterns, full cut, well made. Regular $1.25 values. End of the Month Special . . . . . . **95¢**

Sale price on all boys' silk-four-in-hand ties in plaids and stripes of all colors. 50c ties, **39¢**; 75c ties for **48¢**; $1.00 ties for **69¢**.

Boys' caps in good fancy wool mixtures, regular $1.50 values. End-of-the-Month special **$1.15**

Oakland Store
S. N. WOOD & CO.
14TH & WASHINGTON—OAKLAND
4TH & MARKET—SAN FRANCISCO

That Great
SALE —OF— MEN'S SUITS

Brings their prices down to reasonable figures. They are now

$27, Formerly $35-$40 **$37** Formerly $50-$55 **and $47** Formerly $60-$70

Not within the last two years has there been the opportunity there is here right now to get good, dependable clothes at rock bottom minimum prices. This sale includes everything desirable in men's suits—every correct style, every color and pattern. Sizes range from 35 to 42.

There are suits of high quality worsteds, rich fancy serges, cassimeres, mixtures, basket weaves, smart tweeds—all good Fall weights—ready to try on—to walk out with.

Men's Made-to-Order Suits $54

Made with all the style you want us to put into it by a style expert—from splendid all-wool materials—Worsteds, Cassimeres, Tweeds, Serges, Basket Weaves and others—at a price phenomenally low.

Men's Hats

$5 and $6 Grades $3.15

A limited group of smart felt hats in navy, black, brown, green and other shades. All sizes, too.

$2.50 and $3.00 Caps $1.95

Men's Furnishing Specials

SHIRTS—Stiff cuff and French **$1.95**
Remaining shirts in odd and end lots, originally marked $2.50 and $3.00. Stiff cuff shirts consist of a factory shipment with slight imperfections. They are worth double.
SHIRTS, values to $4.00 . . . . **$2.95**
SHIRTS, values to $5.00 . . . . **$3.95**
SHIRTS, values to $6.00 . . . . **$4.95**
Final clearance of Men's Ties—
$1.15 Ties 65c
$2.00 Ties $1.15
$3.00 Ties $1.65
$4.00 Ties $2.35
Underwear specials—All well-known makes—
$2.00 light weight lisle, special **$1.65**
$2.50 medium weight lisle, special . . . **$1.95**
$3.00 medium weight lisle, special . . . **$2.45**

Oakland Tribune

Supreme on Continental Side of San Francisco Bay

Established February 21, 1874
FOUNDED BY WM E DARGIE
Member American Newspaper Publishers' Association. Charter Member Audit Bureau of Circulation.
Exclusive Complete Associated Press Service for Greater Oakland
Full United Press Service
International News Service
Universal News Service
The Associated Press is exclusively entitled to the use for republication of all news despatches credited to it or not otherwise credited in this paper and also the local news published herein. All rights of republication of special despatches herein are also reserved
TRIBUNE PUBLISHING COMPANY, PUBLISHERS
JOS R. KNOWLAND ... .. President and Publisher
B. A. FORSTERER .... Secretary and General Manager
TRIBUNE every evening and Sunday morning Single copies. Daily Edition, 3c, Sunday Edition, 10c. Back numbers: Daily Edition, 5c and up, Sunday Edition, 10c and up.
PUBLICATION OFFICE—Tribune building, corner of Thirteenth and Franklin streets, phone Lakeside 6000
Entered as second-class matter February 21, 1908, at the Postoffice of Oakland, Cal., under act of Congress March 3, 1879.

Subscription Rates By Carrier.
One month ... $ 65|Six months ... $3 90
Three months ... 1 95|One year (in advance). 7 00

Subscription Rates By Mail, Postpaid
United States, Mexico and Canada.
One month ... $ 65|Six months ... $3 75
Three months ... 1 95 One year ... 7 00

SUNDAY EDITION BY MAIL
Three months ....$1.00|Six months ... $2 00
Twelve months ... $4 00

TO SUBSCRIBERS
Subscribers failing to receive their paper by 6:30 p m. daily or 9 a. m. Sunday will please report the same to The TRIBUNE Office by telephone (Lakeside 6000) and a special messenger will be despatched at once with a copy of The TRIBUNE.

MONDAY, AUGUST 30, 1920

RENOMINATE ELSTON.

Voters of Alameda County, which comprises the Sixth Congressional District of California, should make no mistake tomorrow in casting their vote in the contest for the Republican nomination for Congress. It is an important contest and cannot be settled right by citizens absenting themselves from the polls.

Congressman J. Arthur Elston should be renominated, which will be equivalent to his election in November. Mr. Elston has served three terms in the House of Representatives. He is thoroughly acquainted with the needs of this district and has shown himself to be a zealous and attentive representative of the people.

His service in Congress has greatly increased his capacity and opportunity for effective service. He should not be displaced for any candidate who is without experience and without the vision and fidelity to the public interest which Mr Elston has shown.

There are several local projects which require the assistance at Washington of a representative of the experience and established friendships at the capital which Mr. Elston possesses The proposed new Pacific naval base site at Alameda is at a stage which demands special attention Mr. Elston is thoroughly acquainted with the history of this project and knows what is necessary to be done to further Eastbay interests New projects for the improvement of Eastbay harbors are under discussion and his experience and knowledge also is badly needed in this connection

It would be a misfortune if Mr Elston should not be returned to Congress to continue the work for which previous service has so well equipped him A vote to nominate him tomorrow is a vote for the best interest of Alameda County

AN INTERNATIONAL COURT

At The Hague peace conference of 1907, the proposal of a permanent international court of justice was brought up for discussion but nothing came of it, because the Great Powers could not at that time bring themselves to accept the contention of the small nations for equal representation on the tribunal The small nations held stoutly to the principle of "one nation, one judge," and the principal powers could not agree that the rule was a just one

There exists at present a body known as the International Court of Arbitration, composed of 130 judges Article 14 of the Versailles peace con[illegible] provides for the creation of an International Court of Justice, the implication being that this new permanent tribunal would be endowed with the power to pass judgment on offenses previously declared to be criminal Within the last two months, an international conference of jurists was in session at The Hague in an effort to formulate the plans for the organization and operation of the League of Nations court Hon Elihu Root formerly Secretary of State, was the American representative at that conference

Senator Harding, in his speech at Marion Ohio, Sunday spoke favorably of the existing Hague court and, answering the complaint that it did not possess the necessary 'teeth,' proposed that teeth be put in it Senator Harding has not committed himself on the proposed International Court of Justice provided for in the League covenant since the result of the recent meeting at The Hague has not become known, but it is assumed that if Mr Root should report a plan which he considered workable and recommended its adoption as good American policy the Republican presidential candidate would examine the proposal with much earnestness

It is well to be prepared to observe a sharp difference between the so-called Hague Court of Arbitration and the International Court of Justice The former is not a court in the true sense. It is an arbitral tribunal only, competent to hear arguments, pass judgment and recommend to disputants the acceptance of its award But there is no compulsion to acceptance and if the award is rejected there is no penalty provided. Plainly, the Paris peace conference thought the court of arbitration was inadequate to serve the desires of the framers of the League covenant, else they would not have aimed at the creation of a new court.

The International Court of Justice is designed to function as a real court of justice, backed by an agreed determination to enforce its decrees Its most important function is expected to be the codification and interpretation of international law and practices, but it is expected to be prepared also to pronounce sentence upon violators of international law and to see that sentence is executed.

Now, if this or any other country agrees to the establishment of such a court it must accept the novel idea to have its actions judged by a court not of its own choosing. Here would indeed be a "super-tribunal," possessing extra-national powers Each government and nation recognizing it would be required to consent to its jurisdiction Such consent is implied by entrance into the League of Nations, which reserves the power to sanction or disapprove the court's decisions

It is well to make these distinctions clear. A confirmed opponent of the League of Nations cannot safely contemplate approval of an International Court of Justice founded under the auspices and out of the authority of the League. And it is a curious fact that Article 14 of the covenant, which provides for the creation of the court, has never been included among the objectionable features by the League critics.

We shall not say that such an international court should not be brought into existence, on the contrary it would seem to be one of the most effective safeguards for future peace. But it is pointed out that to consent to the jurisdiction of such a court involves some surrender of national assertiveness, at least The road of consistency here is exceedingly narrow.

A LESSON IN THRIFT

A writer in the *World's Work* for September calls attention to one of the striking examples of saving provided by that first great American teacher of thrift, Benjamin Franklin.

In 1791, Franklin bequeathed $5000 to the Commonwealth of Massachusetts and the city of Boston as a mark of appreciation for having appointed him agent in England at the large salary, in those times, of $10,000 a year Perhaps fearing the free spending habits of the New Englanders, Franklin provided in his will that this $5000 should be put out at 5 percent interest for 100 years; that at the end of that time 31 131 of the fund accumulated should again be put out at interest for another hundred years and then the fund be divided one fourth to Boston and three fourths to the state

"Let us see how well that $5000 of Franklin's has worked." At the end of the first hundred years it had grown to $431,383.62 It was then divided in accordance with the will $329,300 48 was set aside for "Public Work" and $102,085 15 was started on its course of earning interest for another hundred years That was in 1891 On January 1, 1918, this sum had grown to $267,805 15 and at this rate of increase the fund should amount to at least six million dollars when the second period is completed, and may be considerably more

WORLD PEACE NEARER

Six weeks ago, on July 13th to be exact, the Bolshevist organ, *Pravda*, of Moscow printed a statement from the Communist government in which it was asserted the 'Bourgeois Poland will soon cease to exist; her place will be taken by soviet Poland, which will be a bridge between soviet Russia and revolutionary Germany Our victories will influence the negotiations in London The Red army will carry the war to a victorious finish'

But the situation has changed It appears that the Poles after all were not willing to become a bridge between soviet Russia and revolutionary Germany They threw back the Reds and have recovered most of their territory which the Bolshevist had occupied in July and the first half of August The Red armies were more than half destroyed and the Moscow gang has been forced to issue a frantic appeal for new enlistments If the losses are not made good with sufficient rapidity, the Communist dictators will enforce conscription just as they have conscripted labor to work in the industries and fields

A different complexion has been given the negotiations between the Bolshevist emissaries and the British government in London a decidedly different one The Bolshevist delegation has departed for Petrograd without accomplishing its object The trick of the Moscow regime has failed, notwithstanding the cordial hearing it received from Mr Lloyd George

World revolution has received a decided set back within the last two weeks The leaders of the plot have suffered such a reverse that they must first of all consider plans to prevent national collapse For this the world must again give thanks to the farseeing and thoroughly honest statesmanship of the French government.

While Great Britain faltered and intrigued with the Russian revolutionaries, France stood by the Polish republic and the civilized government it represented. France has brought real peace much nearer than it has ever been since the Allies withdrew from Russia and turned the Russian people over to the criminal exploitation of the Bolshevik plot hatched and launched by the German military staff.

NOTES and COMMENT

Indian hop pickers in Mendocino county are on a strike Cannot the association of home brewers send up a mediation committee?

* * *

For one day tomorrow the election polls should take precedence over those others who are chasing Trotsky.

* * *

The U. C Glee club should be given presidential recognition for the number of harmonious notes delivered in the Orient

* * *

Ponzi claims that some of his creditors swindled him. That of course, puts a different aspect on the whole situation.

* * *

Add Trotsky and Lenine to the delegation who have made dashes for the pole

* * *

Announcement that a New York modiste has bequeathed $400,000 to build a home for aged dressmakers has caused the Modesto News to suggest: "A place, it is supposed, in which they may basque in the seamless joy where buttonholes do not annoy" Taking that as a pattern it might be added that here could be nothing more fitting.

* * *

With concrete adobe and straw already suggested as substitutes for lumber, along comes a man who urges that houses should be built with avidity.

* * *

Returned summer resorters have discovered that beauty is only skin deep and much of that is peeling.

* * *

Those who get the most out of an automobile trip are not the ones who travel the fastest, says the Dixon Tribune. Correct, it is the friend of the man who owns the machine who gets the most for nothing

* * *

"Do nothing suddenly" is a slogan that is being passed around It is easy enough to do nothing, but the "suddenly" part will occasion some worried speculation

* * *

It was a toothache, the public is informed, that caused a woman to fire a pistol at her husband One of those shooting pains, perhaps

* * *

The Seattle woman who presented another woman's husband with a suit of silk pajamas has found herself the central figure in a law suit

* * *

"Trotzky's counter broken up," says a headline which suggests he will not be doing business much longer at the old stand

* * *

Now that the governor of Nebraska has sent a pig by airplane to the governor of Wisconsin it may be conceded that pork has reached its maximum height

SPIRIT of the STATE PRESS

On Wednesday, September 1 nimrods may use the swift flying doves for their targets The law allows the hunters in all fish and game districts of the State to shoot the birds on September 1 —Redding Searchlight

The oldest inhabitant in Nevada county cannot recall a political campaign which approaches the present one in point of quietness—no street arguments no personal combats no fervid appeals, no offers to back favorites with real money With the primary election less than a week distant the casual observer would never dream that a campaign was in progress —Grass Valley Union

The back-to-the-farm movement at present consists mostly of automobile loads of city relations invading the old homestead for a free feed and a chance to tell the farmers how to run his farm —Salinas Index.

And now woman lovely woman takes her bathing suit to the beach in her stocking along with her powder puff —Pinole Times

N R Taylor, meteorologist of the United States Weather Bureau at Sacramento Saturday announced that the Sacramento river is slightly on a rise and he believes the extremely low stage of the stream for this year was reached a few weeks ago when slightly below zero was reported The recovery of the river Taylor said was due to a gradual letup on irrigation —Solano Courier

Several hundred machinists pipefitters and electricians are needed at Mare Island at once to assist in the work of constructing the superdreadnaught California The yard officers said today that if the men were not secured during the next week or so the hull department will be unable to finish the work on the battleship this year —Vallejo News

James Swartz a Liberty township farmer came to town with a load of very apples When grocers refused to buy then he started out in the residence section where he disposed of them at $1 a bushel He told purchasers he had more in his orchard at the same price Local merchants are selling apples at $2 50 a bushel A string of town folk has been moving toward the Swartz farm —Vallejo Chronicle

The suffrage workers just can't keep still Now that they have won the equal suffrage voting privilege [illegible] they want to make a noise [illegible] and have asked for the celebration ringing of bells and tooting of whistles all over the country All of which goes to show that men and women are not very different after all —Palo Alto Times

The old Valley House, on lower Main street, the first hotel to be built in Watsonville, is being dismantled and torn down by the Watsonville Wrecking Company The Valley House in the early days was the headquarters for travelers to the Pajaro valley In the days of old the adjoining bar was the scene of the usual events, which marked the gatherings of frontiersmen.—Watsonville Pajaronian.

HOLDING UP THE REAL SHOW.

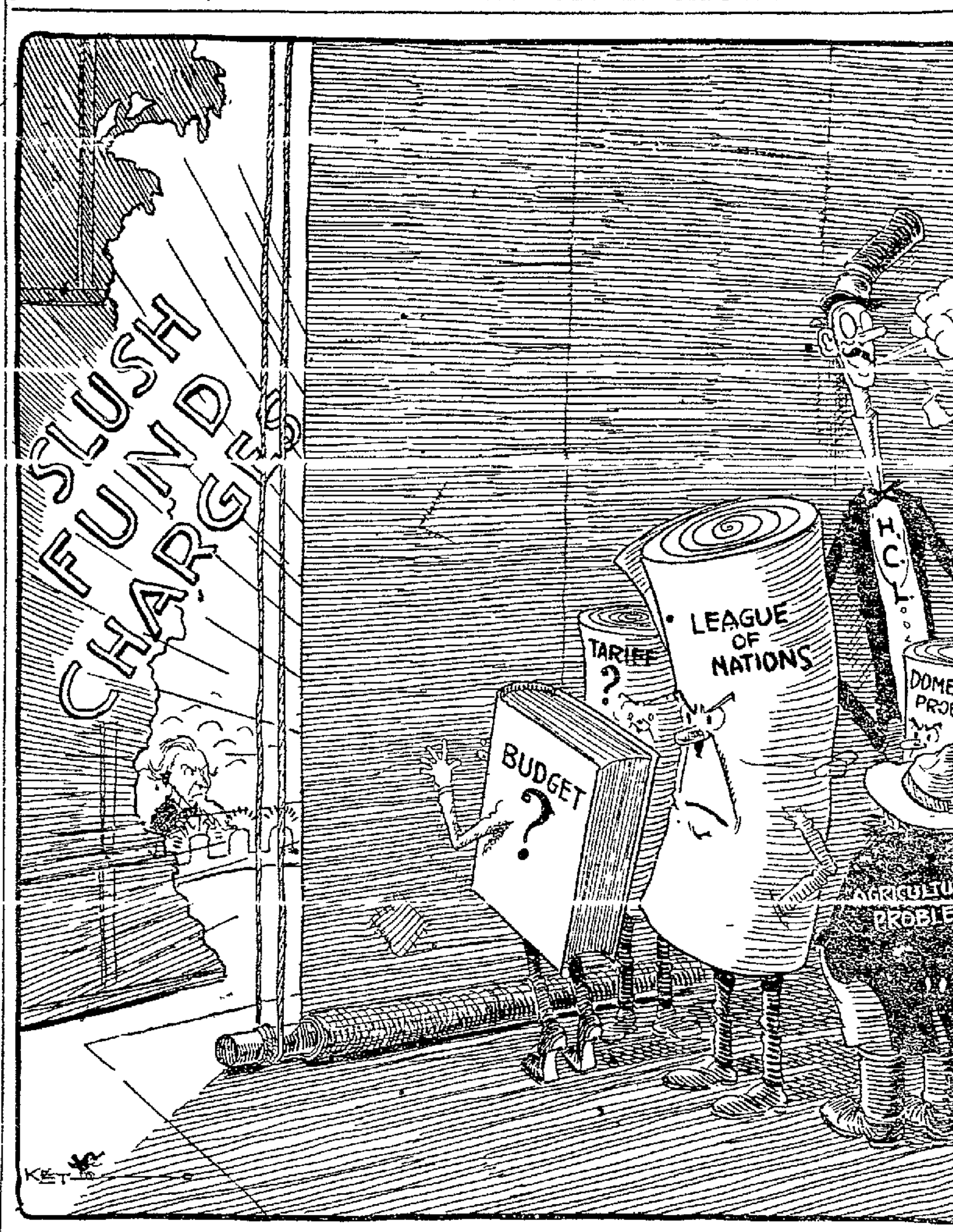

WHAT is DOING TO-NIGHT

Knights of Pythias give dance, Pythian Castle

Neighbors of Woodcraft give whist party, Pacific building

Prof H E Bolton lectures, Hillside club Berkeley.

Eagles meet Berkeley

Owl and Maccabees meet .

Women's Auxiliary Oakland Post holds social evening Pacific building

Ye Liberty—Mamma's Affair.

Fulton—Mile-a-Minute Kendall.

Orpheum—Vaudeville

Pantages—Jan Rubini

Columbia—Pickkike Females.

American—Mabel Normand.

Franklin—Ethel Clayton.

T & D—Constance Talmadge.

Kinema—Wally Reid.

Broadway—The Toll Gate

Idora Park—Dancing and swimming

Neptune Beach—Surf swimming.

Lake Merritt—Boating

WHAT is DOING TOMORROW.

Civil Service Board meets, City Hall, evening

Merchants' Exchange meets, evening

Masons give entertainment, Porter school, Alameda, evening.

Oakland Maccabees give whist party Pacific building evening

Reception to Mrs David P Barrows and Mrs Benjamin I Wheeler Y W C A., Berkeley, 4 p m

Charles Bowman Hutchins lectures First M E church, evening.

THE JESTER

Miscredited Efforts

"A bigamist may be a criminal, but you'll have to give him credit also for being enterprising," remarked Mr Gadspur.

"Umph!" said Mr Twobble "So is a burglar but he isn't regarded as an ornament to society"—Birmingham Age-Herald.

Aggrieved.

"Do you mind if I smoke?" asked the politician, politely.

"Not at all" replied the suffragette "I'm not in politics for my health

"But my dear madam, my cigar is not as bad as that!"—Birmingham Age-Herald

And the Other?

"Do you like my new dinner gown, dear?"

"Yes the part you have on."—Dallas News

THE FORUM

The Editor of The TRIBUNE disclaims responsibility for opinions and statements expressed in this column Brief contributions on current topics of general interest are welcome They will not as a rule be printed unless accompanied by the name of the writer which, if desired, will be withheld from publication.

A REVIEW OF DR WHEELER'S ANTI-JAPANESE SPEECH

To the Editor of The Tribune:

When it was advertised that Dr Benjamin Ide Wheeler would address a post of the American Legion on the Japanese question, I hoped that from his high position he would rebuke the lying and legends by which agitators are stampeding our people into an act of dishonor disgraceful to the character of the State But instead of this Dr Wheeler improved the occasion to veneer with respectability this miserable campaign of international hatred in which every sentiment of honor, decency, common gratitude and good faith is violated

Let us examine the doctor's views dispassionately He says that "when Alexander the Great halted his legions at the Indus, he established in perpetuity the boundary between West and East Beyond that boundary to the east were three great peoples who made up half the world—India China and Japan"

The opposite boundary the doctor describes as "the frontier plowed out by the Pacific Ocean"

Very good Between these two boundaries was the domain of the Indians, Chinese and Japanese All between belonged to them the rest of the world belonged to the European or white race No arrangement could be more simple It is very creditable to the foresight of the son of Philip of Macedon the pupil of Aristotle and the conqueror of the world as far as the Indus where he set up the landmark between the territories of the races The doctor's rhetoric is impressive as becomes the president emeritus of a great university and the foremost Greek scholar in the world

There is an old and solemn book in which it is recorded that "Cursed be he who removes his neighbor's landmark."

Who first removed the landmark set by Alexander?

Let the French settlement of Pondicherry the invasion of Bengal by the British East India Company, the judicial murder of Nuncomar by Warren Hastings the conquest of India by Clive at the battle of Plassy the English opium war against China the French and English looting of Pekin the seizure of Hong Kong Macao the Shantung peninsula and the shores of the Yellow Sea and the later stealing of Saghalien by Russia from Japan answer

Indians Chinese and Japanese kept within Dr Wheeler's boundaries We and by we I mean the white race, violated those boundaries and passed them with sword and torch carrying murder theft and famine with us We did the same in Africa where in the great basin of the Congo we chopped off the hands of the enslaved negroes as punishment for not bringing in as much ivory and rubber as we need in our business

China and Japan kept to themselves on their side of the boundary plowed out by the Pacific But we sent warships and compelled them to open their doors to the rest of the world But Dr Wheeler declares that the rest of the world is closed to them, and says that for the Japanese, not as a government but as individuals merely to pass the boundary of the Indus or the Pacific would be "a crying and pitiful disaster"

What kind of disaster is it for us to pass these boundaries not as individuals but as looting burning murdering governments, with great armies and navies, great guns and the pomp and circumstance of war?

No wonder that Dr. Wheeler concludes his task of veneering by ascribing to the Japanese "intensity of application taste and persistence and civic and social virtues," and adding

"Indeed it is to some extent their very virtues which make their coming to us at this time a danger."

Is it because contact with their virtues may induce in us a disciplinary introspection that will drive us like the Gadarene swine to commit suicide in the sea?

JOHN P IRISH

Oakland August 28

TODAY 20 YEARS AGO

San Francisco chosen as meeting place for 1902 biennial gathering of the Knights of Pythias Supreme Lodge at meeting in Detroit

Captain John Cross president of the Sacramento and San Joaquin valley railroad, petitions Stockton city council for right-of-way into town

YE LIBERTY
Oakland 600
WEEK COMMENCING
TONIGHT
MATINEES WED. AND SAT.
Oliver Morosco's Master Gift to Amusement
"MAMMA'S AFFAIR"
with the celebrated all star cast
EFFIE SHANNON, ROBERT EDSON,
AMELIA BINGHAM KATHERINE KAELRED,
IDA ST LEON, GEORGE LE GUERE
and LITTLE BILLY
Nights $1 to $2 50 Sat. Mat. 50c to $2
[illegible] Matinee Wednesday [illegible] to $1 50
Week Commencing Sunday.
Mats Mon., Thurs. and Sat.

Nights $1 to $2 50 Mats Monday (Labor Day) and Thursday (Admission Day)—50c to $1 50 Fashion Matinee Saturday Box Seats $1.00

DANCE
AT
ARCADIA
14th and Franklin sts, Oakland
Dancing Every Evening and Sunday Afternoons.
Dancing instructions in private hall afternoon and evenings
EDDIE HORTON
AT THE PIANO
Large private hall for parties Ask for rates. Lakeside 52.

BROADWAY
Today and Tonight Only
WILLIAM S. HART
in "The Toll Gate"
Co-starring Anna Q. Nilsson
And 2 Other Attractions.
Larry Semon Comedy

OAKLAND
THE BEST IN VAUDEVILLE
Orpheum
Orpheum Circuit
NOW PLAYING
THE FAMOUS
Singer's Midgets
30 Tiny Men and Women
20 Ponies 3 Midget Elephants
15 Dogs, 3 Carloads Scenery and Electrical Effects
DAVE HARRIS
JIMMY DUFFY AND MR SWEENEY
JOHN ORREN AND LILLIAN DREW
ARCO BROTHERS
CLARENCE OLIVER And GEORGE OLP
IN
"THE BEE HIVE"
CHRISTIE COMEDY, TOPICS OF THE DAY, FOX NEWS
Prices matinees except Sundays and holidays 15c 25c 50c evenings 15c, 25c 50c 75c $1 00
Phone Oakland 711

T & D. Oakland
A Fool There Was and He Made His Prayer
"To Be Able to Resist the Woman Fair—Even as You and I
But he couldn't resist
CONSTANCE TALMADGE
in
"THE PERFECT WOMAN"
Today and all Week

And—William Russell in "Twins of Suffering Creek" Dr Carlos De Mandil's Superb 25 Prince Lei Lani Famous Hawaiian Tenor

Palace Theater
NEPTUNE BEACH
William Farnum
IN
"IF I WERE KING"
TODAY AND TOMORROW

Park— IDORA —Beach
Free SWIM Lessons
Daily Except Sunday.
Special Classes for SCHOOL CHILDREN
FREE DANCING
Mon, Tues, Wed, Thurs, Fri. Evenings

American
NOW PLAYING
George Ade's Whirlwind of Laughter
"The Slim Princess"
with
Mabel Normand

ALSO
"OUT OF THE STORM"
from Gertrude Atherton's
Tower of Ivory'
With an All Star Cast
Topics of the Day
John Wharry Lewis and His Orchestra.
Edgar Bayliss, Organist
Coming Next Week— "Madame X," with Pauline Frederick.

Pantages
UNEQUALED VAUDEVILLE
JAN RUBINI
Noted Violinist, accompanied by Mlle Diane French Chanteuse and Salvatore Santaella pianist.
McKay's Scotch Revue
"BRIDE 13"
Third Episode— The Craft of Despair"
OTHER BIG ACTS

KINEMA BDWY at 15th
Today and All Week
WALLY REID
with his fire speedburning trucks defies the laws and gets in
"WHAT'S YOUR HURRY"
Bobby Vernon in "7 Bald Pates" Mrs Sidney Drew Comedy, "The Charming Mrs. Chase

FRANKLIN
Today and All Week
ETHEL CLAYTON
in the mysteries of the Orient
"Crooked Streets"
Harry Mann Comedy Hoot Gibson Western

GIRLESQUE
COLUMBIA
Tonight and All Week
The eminent Irish comedian
Edward Gilbert

and a wonderful entertaining support ing company with "Distinct Success"
"FICKLE FEMALES"
"GLORIOUS GIRLS GALORE"

AUDITORIUM
OPERA HOUSE.
FRIDAY EVENING, SEPT. 3
U. C. GLEE CLUB
CONCERT
Reserved Seats $1 and 75c (plus tax)
On [illegible] Sherman Clay & Co.

THE FULTON
[illegible] Oliver Morosco's Biggest Comedy Hit
"MILE-A-MINUTE KENDALL"
[illegible]
Phone Lakeside 73

THE TRIBUNE HAS THE COMBINED TELEGRAPHIC NEWS SERVICES OF ALL OTHER DAILY NEWSPAPERS

Oakland Tribune

65 CENTS A MONTH, DAILY AND SUNDAY. FULL ASSOCIATED PRESS (EXCLUSIVE IN ALAMEDA COUNTY) UNITED PRESS, INTERNATIONAL NEWS SERVICE, UNIVERSAL SERVICE.

VOLUME XCIII— OAKLAND, CALIFORNIA, MONDAY EVENING, AUGUST 30, 1920. B NO. 91.

G. O. P. PRIMARY FIGHTS ECLIPSE BOURBON EFFORT

With the greatest interest centered on the Republican nomination for United States Senator and for representative in Congress from the Sixth district, the primaries tomorrow are expected to draw out a vote of more than average proportions. Local judicial and supervisorial elections have added to the interest of the campaign.

The polls are to open at 6 o'clock in the morning and will close at 7 in the evening.

Owing to the few contests on the Democratic ticket and the fact that registration of Democrats in the county is no more than one-fifth that of the Republicans, practically all of the speculation is confined to the probable results in the G. O. P. camp.

The county registration by parties stands:

Republican	102,574
Democratic	23,671
Progressive	1,262
Prohibitionist	741
Declined to state	14,925

FIGHT FOR SENATE.

A. J. Wallace, former lieutenant-governor; Samuel Shortridge and William Kent are waging the three-sided fight for the Republican nomination for the Senate, while James D. Phelan is the only candidate on the Democratic ticket.

J. A. Elston, congressman from the Sixth district, who is running for re-election, is opposed by Judge Wm. Geary. Polyitical analysts say that Elston has the advantage on his record, which includes the fight for the naval base, a fight which it is generally conceded, he should be given the opportunity to continue.

The supervisorial contests, while not considered close, have warmed up considerably in the last few hours of the campaign. In the Fifth district, where John F. Mullins is seeking re-election, there are eight men in the race for the place. William F. Lennane Jr. is arrayed against Chairman Mullins.

In the First district, Dan J. Murphy is meeting with opposition from John Gallego and A. Goulart. More than 300 automobiles were in line in a Murphy parade which left Livermore yesterday afternoon and toured the district.

Redmond C. Staats has no opposition in the Fourth district.

RACE OF JUDGES

The superior judgeships bid fair to result in an election at the primaries. Judges T. W. Harris, James G. Quinn and George S. Samuels, as a combination ticket, must have a majority of the votes to win on the first election. James K. Jerome and Victor Dunn, Oakland attorneys, are the other candidates. Judges Harris and Quinn are seeking a return to the superior bench, and Judge Samuels is judge of the Oakland police court. A write-in campaign for the short-term judgeship is being conducted by friends of Quinn, as the new long term would not begin until January 1, and his present term ends with the election.

Because of the assembly fights, more than two dozen types of ballots are needed. It is expected that the count will be slow and that results will not be known until a late hour tomorrow evening. As the City of Alameda will be voting on some municipal questions, two ballots will be required there.

LIST OF CANDIDATES

The list of candidates follows:

UNITED STATES SENATORS

Republican—Samuel M. Shortridge, William Kent, A. J. Wallace.
Democrat—James D. Phelan.
Socialist—Elvina Beals.

REPRESENTATIVE IN CONGRESS
Sixth District

Republican—J. Arthur Elston, William H. Geary.
Socialist—Maynard Shipley.

STATE SENATORS
Thirteenth District

Republican and Democrat—Frank M. Carr, Ernest Engler.
Socialist—Franz Roepke.

Fifteenth District

Republican—Arthur H. Breed.
Socialist—Herbert L. Coggins.

MEMBER OF ASSEMBLY
Thirty-fourth District

Republican—E. H. Christian, Allen E. Pelton, F. I. Lemos.

Thirty-fifth District

Republican—Homer R. Spence, Edward R. Allen.
Socialist—J. Edward Morgan.

Thirty-sixth District

Republican—John R. Kelday, Arthur T. Macdonald, Gilbert Jones, Henry A. Davies, Harry C. Wuerth, Hilma Caroline Bjork.
Democrat—Amelia McPike.
Socialist—Florence Logan Johnson.

Thirty-seventh District

Republican—Clifton E. Brooks.
Democrat—C. L. Donohue.
Socialist—H. C. Morgan.
Prohibitionist—Clifton E. Brooks.

Thirty-ninth District

Republican — Captain David W. Weldt, John Gelder, Moses F. Baker, Frank W. Anderson, George Fitzgerald.
Democrat—Frank W. Anderson.
Progressive—John W. Fowler.
Socialist—George Nisbet.

Fortieth District

Republican—Arthur A. Wendering.
Democrat—Arthur A. Wendering.
Socialist—Clara I. Cornwall.

Forty-first District

Republican—Anna L. Saylor
Democrat—Anna L. Saylor, Ramona Mildred Burnet.
Socialist—William Scott.

JUDICIAL

Associate Justice Supreme Court (short term)—Vacancy caused by resignation of M. C. Sloss—Warren Olney Jr. Vacancy caused by death of H. A. Melvin—W. A. Sloan.

Presiding Justice, District Court of Appeal, First Appellate District, Division 1 (short term)—William H. Waste.

Presiding Justice, District Court of Appeal, First Appellate District, Division 2—William H. Langdon.

Associate Justice, District Court of Appeal, First Appellate District, Division 2—John T. Nourse, Frank S. Brittain, George A. Sturtevant.

Justice of the Superior Court (full term)—George Samuels, James G. Quinn, D. C. Robinson, James J. Jerome, Victor A. Dunn, T. W. Harris.

SUPERVISOR

First District — A. Goulart, John Gallegos, D. J. Murphy.

Fourth District — Redmond C. Staats.

Fifth District — William F. Lennane Jr., John F. Mullins, M. J. McDonough, Robert S. Wixon, A. J. Trestler, William A. J. Frankie, Frank C. Merritt, Frederick L. McCready.

Church Building With Evil and Good Oddly Interwoven in History, to Be Torn Down

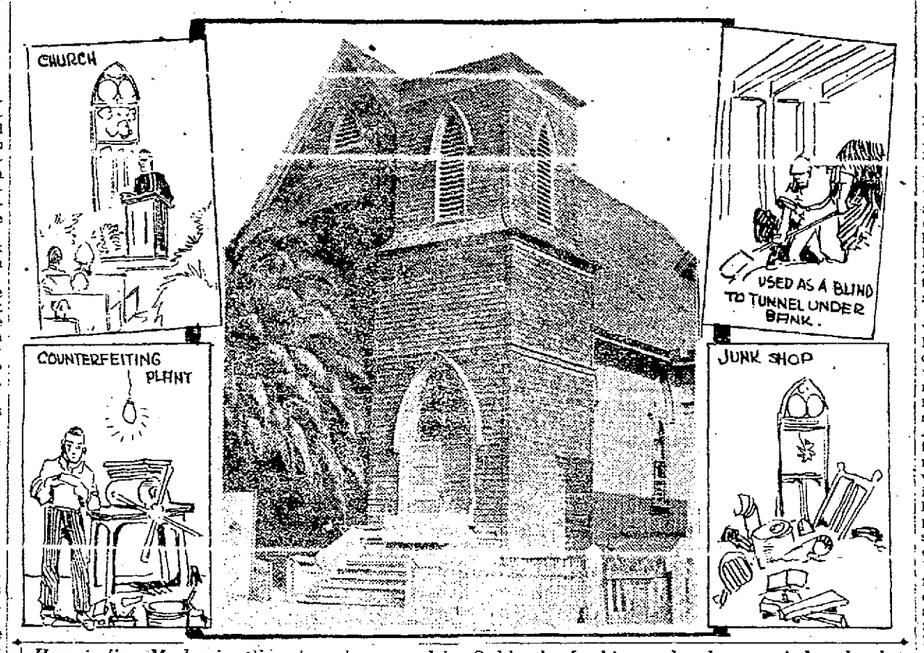

Here is first Methodist Church to be erected in Oakland. Its history has been varied and colorful. Now it goes to the wreckers and will pass out of existence.

March of Progress to Eliminate Early Methodist Structure in City

Standing on the north side of Seventeenth street between San Pablo and Telegraph avenues, partially hidden by larger structures that flank it on either side, a little building rears its weather-beaten roof over what a bold sign says is a junk shop. The little building, some say, is repulsive to the eye, and should not be permitted in a district almost entirely occupied by bigger and more modern structures. But—

It was away back in the early sixties, so long ago that the oldest of old-timers scratch their heads and ponder when asked to tell of the junk shop's origin—about '66 as near as can be recalled—that the First Methodist Church of Oakland moved its pulpit from the old schoolhouse at the northeast corner of Clay street to the new church which had just been completed.

Many prominent couples of the early sixties were married in the church, and the building was often the scene of public gatherings in the interests of the community's social welfare.

The church was used by the German Methodists for a number of years and finally vacated. It was during the period of vacancy that the old church became a rendezvous for all sorts of criminals—tramps and even murderers. It was twice raided by the police as headquarters of a coining plant. During the rainy months of the season Oakland policemen who patrolled the beat along San Pablo avenue used to loiter about the church during the late hours of the night in order to have shelter from the weather. For a time it was used as the local Socialist headquarters.

Ten years ago a trio of yegmen selected the church as concealment for a plot which, had it worked, would have resulted in the robbery of the Bank of Commerce which stood at the corner of Seventeenth street and San Pablo avenue until a few years ago. A tunnel was constructed from under the church to the bank, the yegmen working at night.

A night watchman heard them at work and the plot was frustrated. Since that time the place has been turned into a junk shop.

And now the little church is to be torn down. Its owners have ordered the work done. When its walls have been broken into firewood and its roof into kindling, the first Methodist church building of early Oakland will have passed into history, and in time few there will be left to recall the day when the Methodist congregation gfathered to celebrate its birth.

MAN WINS FOURTH DIVORCE.

SAN FRANCISCO, Aug. 30.—"I'm cured; never again," said Dr. Gabor Kingstone today when he was granted his fourth divorce.

WIFE HUNTING FOR HUSBAND, THREE CHILDREN

Can a man cumbered with three young children totally disappear?

Mrs. Arthur Pierce Vaughn of Denver, Colo., declares that he can. Lured on by will o' the wisp letters which reached her from time to time, she has followed their trail across the continent, never once coming in hailing distance of the husband who deserted her in Denver last November, taking with him the flock of children. She appealed to the police of the bay cities today to assist her in her search.

Not one second since that day when Mrs. Pierce was left alone by husband and children has she ceased to hunt some clew which would lead her to them, she told the authorities. A teasing letter from Vaughn and the children would spur her on when her efforts lagged. Always she explained the exact place in which the communications were mailed was hidden by a cleverly devised method of double envelope, the inner one of which was addressed to her, the outer one directed to some point distant from where he was staying with request to remail. The end of the search is at hand, Mrs. Vaughn confesses for at last her funds are almost exhausted. She has come to the cities about the bay as a last resort, appealing to the police to lend her aid in finding her husband and children.

Monterey may be the abiding place of Vaughn, according to the deserted wife who believes that he has joined the artist colony there. Mrs. Vaughn asserts that her husband is well known as an artist, a lecturer and writer. He is described as being 6 feet in height and weighing about 155 pounds. The eldest child is 13 years of age. The other children are 11 and 8.

ALL-MOTOR FIRE PLAN SANCTIONED

Complete motorization of the Oakland fire department was provided for this morning when the city council passed to print an ordinance introduced by F. F. Morse, commissioner of public health and safety, appropriating $78,000 for the purchase of the necessary motor equipment to complete the change.

The move will mean a saving of $30,000 a year eventually, according to Morse, while Fire Chief Elliott Whitehead announced after the passage of the ordinance that the local department will now be second to none in cities of similar size in the world.

According to Whitehead, the completion of the motorization of the department will mean not only an annual saving of $30,000, but will pay for itself in three years and will effect a reduction in fire insurance rates. An entire crew of twenty men will be eliminated and the remaining 30 horses in the department will be disposed of.

Wife Gets Furniture; Husband Enters Suit

John P. Sather, automobile dealer, today began a court action before Judge Joseph Koford to recover furniture valued at $500 which his wife, Mrs. Emma R. Sather, is charged with obtaining from him by "trickery, fraud, device and misrepresentation." The wife alleges the furniture is hers.

BERKELEY CURB MARKET WAITS LEGAL RULINGS

BERKELEY, Aug. 30.—Although the first day's sale at the Berkeley municipal market proved highly successful, further operation of the place may be held up as the result of action taken by City Auditor Elmer E. Bell, who has asked a legal decision from City Attorney Frank V. Cornish as to whether city funds may be used for merchandising purchases.

Bell's action was taken after $325 had been turned over to him by City Market Director C. L. Parker, as the proceeds from Saturday's sale of melons brought into the city from Turlock by Councilman Charles Bartlett.

Bell's action in asking an opinion brings into prominence again a contention made some months ago that a municipal market on the curb could not be established in Berkeley under the provisions of the city charter. The charter provides that city funds may be used for the equipment and operation of a municipal market but does not make any provision for so-called merchandising, such as is now being done.

A decision as to the legality of using city funds for the market will be given tomorrow by Cornish. Until a decision is reached Councilman Bartlett declares he will continue to bring foodstuffs into the city. He announces that 200 boxes of peaches will arrive in Berkeley tomorrow morning and will be placed on sale at the north end of the city hall at a price of 4 cents per pound. Other shipments are scheduled for later in the week if the decision is favorable.

The $325 turned into the city treasury covers all the expenses of purchasing the fruit and shipments and salary of the market director, according to the market director.

City Clerk Certifies Firemen's Petition

The City Council today officially received the certification of City Clerk Lon W. Cummings reporting on the sufficiency of the initiative petition circulated by members of the Oakland fire department, asking a special election on a new ordinance regulating the pay of members of the department and providing for a salary increase of $15 a month over the present scale. According to Cummings, the council is required under the charter to call the election within twenty-five days, but instead of providing for a special election an attempt will be made to secure the permission of the Board of Supervisors to have the issue voted on at the general election November 2.

Every family in France that maintains a servant is taxed 40 francs for each one.

Campus Raffles Is Clever Co-ed, Police Believe

BERKELEY, Aug. 30.—Search for a clever woman raffles believed to be a co-ed is being made by the Berkeley police as the result of an appeal from Dr. Frederick Gay, professor of pathology at the University of California.

In his report to the police Dr. Gay declared that the lockers in the pathology building on the campus used by girl medical students have been systematically robbed since the opening of the university. That the theft is the work of a woman well acquainted with the university is the belief of Dr. Gay.

Among those losing money and valuables are Miss Helen Gardner, 2732 Channing way, and Miss Lucille Elliott, 2313 Blake street. The losses of students have amounted to several hundred dollars.

Meeting Will Map Pilgrim Celebration

Plans for the observance in Oakland of the Pilgrims' Tercentenary, in accordance with a nation-wide project, were laid before the City Council today in the form of a communication from Jay B. Nash, supervisor of recreation, announcing a meeting to be held in Chabot hall Wednesday evening for a preliminary discussion. According to the communication, which was turned over to Mayor Davie for action, the local celebration is to be held at Lake Merritt during October, and will include a harvest home festival in the municipal auditorium.

33,364 PUPILS REGISTERED BY PUBLIC SCHOOLS

Registration in the Oakland public schools was materially increased today by an unexpected influx of new students, according to early reports to Superintendent of Schools Fred M. Hunter. Hurried arrangements are being made for the temporary accommodation of the new students.

With the largest enrollment ever recorded in the local institutions, thirty-five classrooms are overcrowded, according to reports from the school department, having more than fifty students each against a normal classroom attendance of forty. The figures for the first week of registration show a total of 33,364 students signed, 25,463 being enrolled in the elementary schools, 1958 in the kindergartens and the remainder in the high schools.

The school department has issued an order excluding all students sent for enrollment from outside districts, excepting in cases where the outside students can be taken care of in schools that are not overcrowded.

Trade Mark Reg.

Do Your Feet Hurt?

They need hurt no longer. A trip to this store to consult the

Chicago Foot Expert

whom we have arranged to have here during business hours

Tomorrow, Wednesday and Thursday

will examine your feet and advise you how to quickly obtain comfort. He is a specialist, and he knows all about foot troubles and their causes and correction by scientific means.

There is a

Dr Scholl

Appliance or Remedy For Every Foot Trouble

He is being loaned to this store to give all our patrons and others the benefit of his skill and knowledge. There is no charge whatever. His expert services are

Absolutely FREE

Everybody invited. No one should think of missing this opportunity. There is no foot trouble too small or too great for him. Come and see for yourself.

This specialist is a member of the Staff of

Dr. Wm. M. Scholl
the Great Foot Authority

and was personally trained by him in his methods and in the use and fitting of his scientific corrective devices.

Corns, bunions, callouses, weak arches, flat foot, weak ankles, cramping toes, "rheumatic" foot and leg pains, tender feet and all other foot discomforts can be relieved at once and corrected quickly.

Come In Sure
Park Shoe Co.
475 14th Street, Oakland

"Watch Your Feet"

Luxor---Not an Ordinary Eyeglass

The Luxor is unlike the old-style eyeglass and is made to satisfy a demand for an eyeglass that would stay on comfortably under all conditions. Loose screws will not trouble you if you wear a Luxor, as it is constructed in one piece without screws. The guards are made with small pads, which automatically hold your lenses in the proper position before the eyes. Made in gold only, are durable, and fill all the requirements of a distinctive eyeglass of Fashion.

R. C. Bitterman
W. D. Fennimore A. R. Fennimore
J. W. Davis

California Optical Co.
Makers of Good Glasses

Oakland ..... 1221 Broadway
San Francisco... 181 Post St. 2508 Mission St.
Berkeley, 2106 Shattuck ave.

Announcing our new

Wall Paper Department

We invite you to come and see our new wall paper department. Among the many varieties of style, domestic and imported, you will find appropriate, pleasing designs for every need in your home—the rich texture effect or damask for the more formal rooms, satin stripes for the bedrooms, and the clean, varnished tile paper for the bright kitchen.

Without incurring any obligation on your part, you are welcome to come and talk with us about your painting or papering problems. We will be glad if we can serve you in any way.

ROEBER PAINT BROTHERS
HARRY-WALTER-JOHN
Brighten-up Specialists
380-12th St. Phone Lakeside 431

The Happy Homecoming

When they come home hungry for the wholesome food that makes strong men and women of them and hungry for the quick sympathy and attention that builds character, satisfying their needs is the most important thing in the world.

Is your problem finding the time to be both homemaker and housekeeper? An electric range will not make yours a perfect home—but it will give you the most service in well-cooked meals at the least expenditure of time, labor and money.

If you are interested, let us talk with you about the

Western Electric

ranges. This will incur no obligation on your part—you are welcome to the service and consideration of this store.

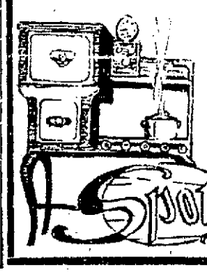

Remember—
Spott's—the electrical store for Oakland.

Clay at Sixteenth Street

Spott Electrical Co.

And so we spent almost a day, and we enjoyed it, too, watching them clean and finish household goods of every kind—blankets and curtains—lamp shades, parasols, picture hats an' everything.

And Tessie said it was too bad we didn't bring some cans of "Daisy Soups" to give us strength to see some more. And Tessie asked the boss if he liked children, and when he told her "yes, absent ones," she up and invited him to come and see our little baby sleeping on its little back.

I thank you for today.

American Cleaning & Dyeing Works
520-28 Chestnut and 1332 Broadway
Lakeside 226

The Carrie Louise Watson School
Incorporated

A boarding and day school for girls. Boys are admitted to primary department.

Individual instruction by certificated teachers who understand public school system. Rapid progress.

87 Vernon Street
Close to head of Lake Merritt

Phone Oakland 4722.
Information or Catalogue

$ Last Week Dollar Down Sale

Suits, O'Coats
DOLLAR DOWN and Small Weekly Payments
COLUMBIA
OUTFITTING
COMPANY
514 Thirteenth Street

APEX ELECTRIC WASHERS

The World's Greatest Home Appliance

Sold successfully for 12 years, no moving parts in the tub, 100% safeguarded, waterproofed motor, solid copper washers—yet, they cost no more than some other iron washers.

Free Demonstrations, Easy Terms

THIS MODEL is the famous 100% cabinet—an exclusive Apex feature.

THIS MODEL is the same as other model without the cabinet—lower priced.

Do your weekly washing for 3¢ worth of electricity. Apex again the leader—Lower priced—the silent-running washer that washes carpets as well as lace curtains, automatic oiling system, no chains, sprockets, etc. Swing wringer, and latest drain connections on every machine.

Don't buy a washer until you see an Apex.

EASY TERMS, $10 *DOWN—and a small amount per month, same as laundry bills.*

Liberal Terms — L. H. BULLOCK Co. — Ideal Service
Electrical Appliances that will do your housework

1538 BROADWAY - - PHONE OAKLAND 740
2135 CENTER ST., BERKELEY Phone Berk. 2135

Eagles Will Wheel in Berkeley Tonight

Oakland Eagles will go to Berkeley in automobiles tonight to meet with California Aerie of that city. The Berkeley Eagles will hold a large class initiation and the initiatory work will be done by officers and drill team of San Francisco Aerie, No. 5. Many new members from Oakland also are to be initiated. The ceremonies will be followed by music and addresses. John F. Mullins, supervisor of Alameda county; Warren Shannon, supervisor of San Francisco; Lee Bertillion, Sheriff Frank Barnet, Judge J. G. Quinn, Dr. H. B. Mehrmann, Henry Kroeckel, Morgan Fitzpatrick and Judge Mortimer Smith will speak.

BIRDS WILL BE TOPIC

Tonight and tomorrow night, at the First M. E. Church, Hutchins, singer of bird songs, will give a lecture with colored crayon pictures. The programs at the First M. E. church are free to the public. Tonight's subject is "Birds of aCliforna," and Tuesday's "America's Seven Greatest Songbirds."

FRANCIS WEIRATH, foreman at Goodrich Rubber Co., Akron, Ohio, who declares he has improved so since taking Tanlac that no one would ever take him to be the same man. Says he gained fourteen pounds.

"To look at me today no one would ever take me to be the same person I was before I began to take Tanlac. It has simply done wonders for me, and I want everybody to know about this medicine," said Francis Weirath, foreman of a large department of the Goodrich Rubber Company plant at Akron, Ohio. Mr. Weirath resides at 210 West State street, that city.

"I was in an awfully bad state of health for fourteen years, and during the past ten years I got to the point where life was a burden. I suffered terribly with indigestion and dyspepsia. I never had any appetite, and all I could eat for breakfast was a soft boiled egg and a little milk. I would get so nervous and miserable that many a night I never slept a wink, and when nothing would bring me any relief I had just about come to the conclusion my case was hopeless.

"I haven't taken but three bottles of Tanlac, but I feel better than I have felt for twelve years. I've gained fourteen pounds in weight, and am getting heavier and stronger every day. I never have indigestion any more, my appetite is splendid, and I eat just anything and everything I want. I sleep sound every night, and all that tired, worn-out feeling is gone. In fact, I am a well man in every way.

"The men at the plant all tell me I am looking fine these days and getting fat. They all want to know what I am doing to myself, and it's always a pleasure for me to tell them about Tanlac."

Tanlac is sold in San Francisco and Oakland by the Owl Drug Company stores and Eberly's Quality Pharmacy, Alameda.—Advertisement.

SHOES WEAR LONGER

When you walk in comfort; so do stockings. A package of Allen's Foot-Ease, the antiseptic powder to shake into the shoes and sprinkle in the foot-bath, gives you that "old shoe" comfort and saves wear. Allen's Foot-Ease makes tight or new shoes feel easy. Ladies can wear shoes one size smaller by shaking some Allen's Foot-Ease in each shoe in the morning. Sold everywhere.

Ladies Keep Your Skin Clear, Sweet, Healthy With Cuticura Soap and Cuticura Talcum

Want to Feel Just Right?

Take an NR Tonight

JUST TRY IT AND SEE how much better you feel in the morning. That "logsy," headachy, tired, don't-know-what's-the-matter feeling will be gone—you'll feel fine.

TROUBLE IS, your system is clogged with a lot of impurities that your over-worked digestive and eliminative organs can't get rid of. Pills, oil, salts, calomel and ordinary laxatives, cathartics and purges only force the bowels and prod the liver.

Nature's Remedy (NR Tablets) acts on the stomach, liver, bowels and even kidneys, not forcing, but toning and strengthening these organs. The result is prompt relief and real, lasting benefit. Make the test. Nature's Remedy will act promptly, thoroughly, yet so mildly, so gently, that you will think nature herself has come to the rescue and is doing the work.

And oh, what a relief! You'll be surprised to find how much better you feel—brighter, better every way. If habitually or stubbornly constipated, take one NR Tablet each night for a week. Then you'll not have to take medicine every day. Just an occasional NR Tablet after that will be sufficient to keep your system in good condition—keep you feeling your best.

Get a 25¢ Box

Nature's Remedy (NR Tablets) is sold Guaranteed and recommended by your druggist

NR TO-NIGHT—Tomorrow Alright Get a 25¢ Box

TAX EXPERT IS HERE TO LECTURE

SAN FRANCISCO, Aug. 30.—To spend two weeks in San Francisco and the bay cities lecturing for the Anti-Single Tax League, Leslie M. Shaw, former secretary of the treasury, has arrived here from Los Angeles. At the conclusion of his tour he will return to the east where he is to take the stump for Harding. Shaw regards the tariff issue as the most important of the campaign and says that it is more important to the country today than at any time since the close of the Napoleonic wars. After describing the conditions at that time as being those of wholesale ruin, Shaw said:

"I think that if a protective tariff proved a remedy after one-quarter of New England had been sold by the sheriff, it ought now be applied as a preventive.

"Our debt is only 10 per cent of our pre-war wealth and if we give credit for what other nations owe us, it reduces our debt to six and one-half per cent.

"In these circumstances, it seems to me far more preferable to produce with the certainty of selling to Americans rather than in the hope of selling to Europeans. We can prosper though we lose every dollar owed us by foreign nations. The only thing we cannot do and prosper is to leave our markets exposed as they are at present and thus drop to the common level."

Building Survey Is Asked of Oakland

Aid of the City of Oakland in a contemplated survey of economic conditions and building regulations with a view to recommending legislation changing the existing building laws was asked in a communication received this morning by the city commissioners from the State Commission of Immigration and Housing. The campaign was requested by Governor William D. Stephens.

Municipal officials and technical, civic, business, labor and social organizations are being enlisted in the survey, and will submit recommendations for changes in the State housing acts and other buildings regulations. The legislation sought is desired, the communication states, to make permissive modern methods and new types of construction, curtail the high cost of building, encourage and stabilize building and realty values and increase housing accommodations.

Woman Who Climbs Peak Reaches S. F.

SAN FRANCISCO, Aug. 30.—Mrs. C. A. Wolters, the first white person to make the 14,000-foot ascent of Mount Diamond, the highest peak in Korea, is at the Stewart Hotel en route to New York. She arrived last week on her first visit to the United States. Her hazardous venture was undertaken before sailing from the Orient. Mrs. Wolters attempted the climb to prove to friends whom she was visiting that it could be made. But few natives attained to the height reached by the white woman.

Herbert Jager Haber, New York, is the son of Mrs. Wolters. After visiting many parts of Europe. She is the widow of a wealthy Shanghai business man. Mrs. Wolters resides in Shanghai with her mother, Mrs. James Johnstone.

Pioneer of Fresno Is Dead in Oakland

Mrs. Jeannette Miller, pioneer resident of Fresno county, died yesterday at the home of her daughter, Mrs. W. P. Hudson, 3026 Grove street. The funeral will be held in Fresno. Mrs. Miller came to Oakland four months ago, following the death of her husband. In the early 70's the family settled in the Fresno district. Besides the daughter, Mrs. Miller is survived by two sons, Frank H. Miller and J. Smith Miller, both of Fresno.

WOMAN WINS HOMESTEAD.

PLACERVILLE, Aug. 30.—Mrs. Maud Schneider, Placerville school teacher, finally has won the homestead on which she filed ten years ago. Mrs. Schneider was teaching school when she filed on her claim. She lived on the homestead, but was offered a better salary in Placerville the next year. So she spent only the week ends on her farm.

Samuel Butler, receiver of the land office at Sacramento, held this insufficient residence when she attempted to prove up. Registrar Henry P. Andrews held she was entitled to her home. The commissioner of the general land office upheld butler, but Assistant Secretary of the Interior Vogelsang reversed the commissioner and gave Mrs. Schneider title to her homestead.

U. S. TO FILL POSITIONS.

The United States civil service commission has announced that examinations are to be held in San Francisco soon for many positions now open in the federal service. Information can be obtained at room 241, postoffice building, San Francisco.

SOCIETY

Eastbay Matron Informally Tells Of Betrothal

The approaching nuptials of another one of Eastbay's attractive widows is to take place within a very short time, according to an informal announcement of the engagement Saturday of Mrs. Elizabeth Howard Atkins and Mont Berg of this city. Mrs. Atkins is at present at her summer home near Lake Tahoe and will return Wednesday to the bay section to complete plans for her wedding.

Mrs. Atkins is a sister of Mrs. James Hamilton Todd, Sr., and of Mrs. Henry Atkins of Piedmont.

Berg has business interests in South America, where, with his bride, he will go for a visit, but their home will be made in this city. Following their wedding, Berg was a lieutenant in the army overseas during the war.

Mr. and Mrs. James Hamilton Todd Sr. have just returned from a three months' stay at Lake Tahoe.

✿ ✿ ✿

In compliment to Mrs. John A. McCandless of Honolulu, Mrs. W. E. Montgomery will entertain at bridge Thursday afternoon and among those who are to play are Mesdames L. L. McCandless, W. O. Atwater, Magnus A. Anderson, A. C. Baumgartner, George E. Roeth, Frederick Osgood, Richard Frohoese, S. M. Bartschacht, Walter D. Manuel, James Tyson, George Ross, G. A. Willard, and Miss Evelyn Morsman.

✿ ✿ ✿

Mrs. John Clifford Ernst is planning to entertain the second week in September for Mrs. Grayson McPike, who is visiting here. The guests will assemble at the home of Mrs. W. R. Williams, mother of the hostess. Miss Lois Williams will assist her sister.

✿ ✿ ✿

The marriage of Miss Ruth Williams, daughter of Mrs. M. A. Williams, and Frank S. Alexander took place Sunday afternoon in St. Paul's Episcopal Church at Benicia. Many guests motored up from the bay region for the ceremony, which was performed by Rev. C. H. Lake.

Mrs. James Woolworth was matron of honor at the wedding and the bridesmaids the Misses Mildred Bredlow, Beth Powell and Bernice Bredlow, all of Berkeley. Richard Williams served as best man. Frank Crowley and Leo Bunnell were ushers. A reception was held later at the Williams home in Benicia. After a honeymoon trip south, the couple will reside at Benicia.

✿ ✿ ✿

MISS PAGE IS BRIDE OF SAN FRANCISCO MAN

Keeping their wedding date a secret until after the ceremony, Miss Helen Page, daughter of Mr. and Mrs. Herbert Atherton Page of Alameda, and Paul Faulkner, son of Mr. and Mrs. W. S. Faulkner, were married Friday afternoon at 5 o'clock. A small group of relatives witnessed the ceremony, Rev. Clarence Reed officiating. Miss Muriel Robinson was the only attendant. The bride and groom have left on their honeymoon and will make their home in this city when they return.

Faulkner is with one of the large firms over the bay. He saw service overseas until the close of the war.

✿ ✿ ✿

Mr. and Mrs. Bernard Ransome have returned from Carmel after a summer's outing there. Tallant Ransome, who is in his Junior year at college, has resumed his studies.

✿ ✿ ✿

DECEPTION TO NAVAL OFFICER

Three hundred guests called at the home of Mr. and Mrs. John Holland Mallett yesterday afternoon to meet Lieutenant Mertain Wade, U. S. N., and Mrs. Wade (Holly Mallett), who at present are the house guests of the Mallettes.

In the receiving party yesterday with the hosts were Mrs. W. R. L. Campbell, Frank Wickman, Ross Mahon, James Hamilton Todd, Philip Jones, E. E. Kinkiespire, Samuel Grover Easton, Shirwood Bird and the Misses Julita Galpin, Maud Mitchell, Eleanor and Harriet Campbell, Ruth Taylor, Julita Galpin, Mildred Snook and Eleanor James.

✿ ✿ ✿

LUNCHEON AT COUNTRY CLUB.

Miss Geraldine Gannon, Miss Hallie Pomeroy and Miss Lucy Anderson shared honors Saturday afternoon at a luncheon given at the Claremont Country Club by Miss Helen Hardy, daughter of the Vernon Hardys of Berkeley.

Miss Phyllis Kett of Miss Head's is to be hostess September 7 for the trio of guests who are about to leave for school for the fall semester. In honor of Miss Gannon, Mrs. Frederick Wolfe is to entertain twenty-four guests at the Mt. Diablo Park Club. Miss Beatrice Ellsworth will entertain September 14 for the same trio.

✿ ✿ ✿

Mrs. Randolph V. Whiting entertained this afternoon at the Inglenook Country Club in honor of Mrs. Charles Curry, who is here from the north and being welcomed by Eastbay friends.

✿ ✿ ✿

Mrs. Rupert Whitehead was hostess at luncheon at her apartments this afternoon to friends to meet Mrs. Roscoe Downs (Lulette Manvais) of Chico. Twelve guests were grouped about the prettily appointed table.

Father Seeking Girl Who Would Lose Self

Search is being made by the police of the bay cities for Miss Harriet Kimball, 19 years old, who disappeared from her home in Kansas City a week ago, leaving behind a note declaring that she "wished to be lost to the world." According to advices received from her father, Howard H. Kimball, she had but $47 when she departed. She is described as being 5 feet 3 inches tall, weighing 125 pounds. She wore a brown and green plaid skirt, brown belted jersey jacket, brown shoes and carried a black suitcase bearing the initials H. K. K.

U. S. Immigration Into Canada Wanes

OTTAWA, Ont., Aug. 30.—Although the total immigration into Canada for the six months' period ended June 30 showed an increase of more than 17,000 over the corresponding period of 1919, the number of those from the United States was 5000 less than last year. During the first half of 1920, 68,857 persons were admitted to the Dominion on immigrant status, an increase of 17,667 over 1919 figures. Of these 37,261 came from the British Isles, as compared to 16,891 last year. From the United States there were 25,183, while in the first half of 1919 there were 28,623. Other countries this year contributed 6413.

Search Is Begun for Missing Girl, Aged 9

The police this morning were asked to aid in the search for Josephine Coleman, 9 years old, who disappeared last night from St. Mary's convent. The child's parents live in San Leandro. No theory was advanced to account for the girl's disappearance. She was dressed in [illegible]

MISS BETH LONDON, a Pi Beta Phi at the University of California, who has returned from a trip to the high Sierras.—Boye portrait.

PASTOR WANTS MORE CLOTHES, GETS TOMATOES

TRENTON, N. J., Aug. 30.—The Rev. F. Kopfman, pastor of the Methodist Church at Titusville, N. J., who has been endeavoring "to drive the devil from the hearts of the immodest bathers" at Washington's Crossing, was greeted with a shower of over-ripe tomatoes when he appeared at the resort Sunday to lecture them on the immodesty of attire there.

His automobile then was damaged and he was mauled and an attempt was made to duck him in the Delaware river. He finally escaped while a constable held the mob back with a revolver.

Later the pastor was found nursing a bruise on his face and cleaning tomato juice from his person. He was determined, he said, to appear before the township board next Tuesday to present evidence of immorality.

Meeting Inaugurates Better School Drive

SAN FRANCISCO, Aug. 30.—Politics and personal animosities will not be given a place upon the program [illegible] held in Dreamland Rink under the direction of the Public School Defense Association. This was the announcement made today by its president, H. D. Saville.

Saville says the purpose of this first meeting is to inaugurate a campaign "to defend and improve the public schools" and to make a drive upon the evils of the system "which have reduced educational advantages of San Francisco to a point where among the large cities of the United States, New Orleans, with its tremendous negro population, alone is lower in its standards."

Dr. David Starr Jordan, Dr. Aurelia H. Reinhardt and possibly Dr. David P. Barrows will be the principal speakers.

Wellington Gregg and Mrs. Earl Wed

SAN FRANCISCO, Aug. 30.—Announcement has reached here of the marriage of Wellington Gregg and Mrs. Anabel Flower Earl, widow of Ogden Earl, which took place yesterday in Sacramento. Gregg is vice-president and director of the Crocker National Bank.

Mrs. Earl is the daughter of Mr. and Mrs. William Duane Flower. Her father has mining interests in Helena, Montana. Upon the return from their honeymoon at Klamath Lake, Mr. and Mrs. Gregg will reside in this city.

How much do you save on common tea at 20 cents a pound less than the price of Schilling's?

How much do you lose?

You save nothing. You lose money. Schilling Tea is so full of flavor—a pound makes so many cups—that a cup costs only ⅓ cent.

You lose fragrance, rich satisfying taste, invigoration. You lose cheer and happiness.

Get Schilling's and enjoy your tea.

A Schilling & Company
San Francisco

VICE OF TIA JUANA BLAMED TO U. S.

WASHINGTON, Aug. 30.—The board of temperance, prohibition and public morals of the Methodist Episcopal church has begun an attack on the State Department charging it is facilitating vices, now outlawed in the United States, at Tiajuana, Lower California.

Failure to enforce passport regulations is responsible for the constant procession of Americans crossing the international boundary line into this community of vice, the Methodist organization declares.

A bulletin issued by Clarence True Wilson, general secretary, and Deets Pickett, research secretary, calls Tiajuana a city of vice, booze and gambling, run by Americans, and supported by Americans, and says it could be closed in two weeks by a change in policy of the State Department.

"The town is now the mecca of bad women, booze sellers, gamblers and other American vermin. Most of them live in San Diego and cross the line each morning to carry on unmolested the vicious pursuits which have been outlawed in the United States," it is said.

"Everything goes at Tiajuana. There are scores of gambling devices, dance halls, hop joints, cock fights, dog fights, bull fights, prize fights, robberies and indescribable obscenities."

San Quentin Dahlias to Be Show Feature

From behind the grim, drab walls of San Quentin prison will come a splash of color, vivid and beautiful, to add to the riot of rainbow hues which will be on display next Thursday, Friday and Saturday, when the fifth annual dahlia show will be held at the Palace hotel, San Francisco, under the auspices of the Dahlia society of California.

Recently a dahlia enthusiast sent five bulbs over to San Quentin. The result has been that in the full glory of their maturity, the flowers the prisoners have produced will be among the most beautiful to be displayed at the show this week.

Quinn & Broder's Shoe Store will be closed tomorrow. Opens Wednesday morning with a Dissolution Sale. Details and prices in tomorrow's Tribune.—Advertisement.

ASK FOR and GET Horlick's The Original Malted Milk for Infants and Invalids Avoid Imitations and Substitutes

Stomach Trouble.

There are many who should be greatly encouraged to know that stomach troubles can be cured. Mrs. T. E. Hullinger, Mansfield, Ohio, was sick for three months with stomach trouble and constipation. She saw Chamberlain's Tablets advertised and decided to try them. Let her tell it. "The first dose did me more good than all of the medicine I had previously taken and by taking two bottles of the tablets I was positively cured." For sale by Osgood Bros. Drug Stores.—Advertisement.

DEMOCRATS HELD VIOLATING LAWS

CHICAGO, Aug. 30. — Federal office holders have been assessed for campaign funds, in violation of the corrupt practice act, Congressman James W. Good, chairman of the House appropriations committee, alleges. Congressman Good said he would ask the Senate subcommittee on campaign expenditures to investigate when it met today.

Good charged that the Iowa Club was organized to obtain funds for the Democratic campaign. Secretary of Agriculture Meredith and Wilbur Marsh, Democratic national treasurer, are directors of the club, Good said, and wrote letters to postmasters soliciting campaign contributions. He said he would offer the investigating committee specimens of these letters and charged that a 3 per cent assessment in the salary of each government official was indicated.

"Governor Cox and Franklin D. Roosevelt have raised an issue that must be fairly met," said Good. "While they have been crying to the Republican party managers 'Stop, thief!' they have been getting away with the boodle."

George White, chairman of the Democratic committee, and Wilbur Marsh, treasurer, were prepared to defend their committee against charges brought by Representative Good that the corrupt practice act was being violated.

All the departments at the University of Georgia are now open to women students.

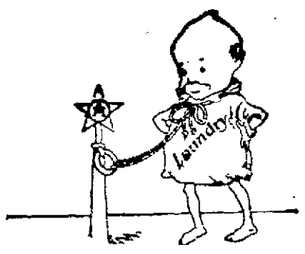

You can put an end to the vexing problems of washday with our Family Laundry Service.

We wash all your things and iron many—leaving to you only the ironing of a few of the lighter pieces. In a word we transform the work of washday into a pleasure for you. You will be surprised, too, at the reasonableness of the cost.

12½ lbs. for $1.00.

Try this service with your next week's washing. You'll forever afterward hitch your family bundle to the

White Star Laundry
PIEDMONT-308

"DANDERINE"

Stops Hair Coming Out; Doubles Its Beauty.

A few cents buys "Danderine." After an application of "Danderine" you can not find a fallen hair or any dandruff, besides every hair shows new life, vigor, brightness, more color and thickness.—Advertisement.

If you see it in The TRIBUNE tell them so.

ROBS CALOMEL OF NAUSEA AND DANGER

Medicinal Virtues Retained and Improved — Dangerous and Sickening Qualities Removed. New Tablet Called "Calotabs"

The latest triumph of modern pharmacy is a "de-nauseated" calomel tablet known to the drug trade as "Calotabs." Calomel, the most generally useful of all medicines, thus enters upon a wider field of popularity,—purified and refined from those objectionable qualities which have heretofore limited its use.

In biliousness, constipation, headaches and indigestion, and in a great variety of liver, stomach and kidney troubles calomel was the most successful remedy, but its use was often neglected on account of its sickening qualities. Now it is the easiest and most pleasant of medicines to take. One tablet on the tongue at bedtime with a swallow of water,—that's all. No taste, no griping, no nausea, no salts. A good night's sleep and the next morning you are feeling fine, with a clean liver, a purified system and a big appetite. Eat what you please. No danger.

Calotabs are sold only in original, sealed packages, price thirty-five cents. Your druggist is authorized to refund the price as a guarantee that you will be thoroughly delighted with Calotabs.—Advertisement.

What We Can Give Your Children

More of mother's time for answering questions—for reading, telling stories, playing games—
More of mother's time for the fixing of little dishes that make for healthier bodies and stronger minds—
More time for mending, bathing and coddling.
More time for real mothering.
These are things we can give your children by relieving you of the irksome, time-consuming burden of the family wash.
We launder everything in the softest of pure waters, and mild white soaps, with many soothing, cleansing rinses—and iron everything ever so smoothly.
And the cost of this service, which gives your children so much more of you, is actually less in the long run than it costs to do the washing at home in the fatiguing, old-fashioned way.
For your kiddies' sake, shall we call for your family bundle? Phone us today.

Excelsior LAUNDRY Co.
PHONE OAKLAND 649

Why Your Personal Apparel Needs *Professional* Laundering

Cotton, linen, wool and silk are distinct products with pronounced differences.

Cotton and linen are almost pure cellulose, of plant origin, nearly identical with wood.

Wool and silk are an animal growth of practically the same composition as finger nails and hair. Their base is a substance which scientists call fibroin.

Each of these four fabrics is peculiar unto itself. Each has its own "personal" traits. Each reacts in its own manner to treatment with soap and water.

The laundress knows about these differences in a general way. The laundry industry has studied cotton, linen, wool and silk scientifically. The modern laundry knows **definitely**.

The modern laundries of the East Bay Cities wash silk hosiery, waists, skirts and lingerie in soft, lukewarm water of 102 degrees temperature—about four degrees warmer than the normal human body—and with this water they use only a gently cleansing flaked soap.

Blankets, worsteds and flannels they bathe liberally in pure, fresh water of 110 degrees, dipping them gently up and down in rich, athery suds.

For white cottons and linens the modern laundries of the East Bay Cities use a series of billowy suds baths in hot water—water of 110 degrees—the temperature that's best for them—concluding the cleansing with a series of rinses clear and cold.

The specialists who study washday problems for the housewives of America—like the laundry research men of the Mellon Institute—have found that when washed thus, cottons and linens become finer and stronger with each succeeding immersion. This practice prescribed by the Laundryowners' National Association, is at your service in any of the modern laundries of the East Bay Cities.

These laundries make it their business to know how, and why. A telephone call to any one of them will bring a route representative to your door and will procure for your family washing this beneficial laundering service, that preserves and protects.

LAUNDRY OWNERS OF ALAMEDA COUNTY

KRYPTOKS

Are for people who require distance and reading in one pair. We grind them without cement, seams or bumps. See us about your eyes

CHAS. H. WOOD
OPTOMETRIST
CORRECTLY FITTED
419 FOURTEENTH STREET
OAKLAND, CAL.
SIGN THE WINKING EYE

HE IS WELL AND FEELING FINE. "This leaves me well and feeling fine and enjoying myself without pain and feeling bad like I used to," writes James Carman, Mayfield, Ky. "My back used to hurt me and I could not straighten up. Since I took Foley Kidney Pills I have not had that trouble." Good for lame back, sore muscles, stiff joints, rheumatic pains and other symptoms of kidney and bladder trouble. Osgood Bros.—Advertisement.

NORTHWESTERN PACIFIC

Time shown is leaving and arrival at San Francisco.

Leave	SAN FRANCISCO	Arrive
10:45a	Petaluma, Santa Rosa, Guerneville, Monte Rio, Duncan Mills	10:05p
†6:45a	Petaluma, Santa Rosa, Healdsburg	
†7:15a	Sonoma branch points	†8:35p
†7:15a	Woodacre, Lagunitas, Pt. Reyes	†8:05p
7:45a	Petaluma, Santa Rosa, Healdsburg, Cloverdale, Ukiah, Willits, Ft. Bragg, Longvale, Fortuna, Eureka, Arcata	7:35p
8:15a	Sonoma branch points	9:05a
8:15a	Pt. Reyes, Camp Meeker, Monte Rio, Duncan Mills, Cazadero	7:05p
8:45a	Petaluma, Santa Rosa, Guerneville, Monte Rio, Duncan Mills, Cazadero	7:05p
†9:15a	Woodacre, Lagunitas, Pt. Reyes	
†10:45a	Woodacre, Lagunitas, Pt. Reyes	5:35p
10:45a	Petaluma, Santa Rosa, Healdsburg	5:05p
1:45p	Petaluma, Santa Rosa, Guerneville, Monte Rio, Duncan Mills	10:35a
‡2:45p	Lagunitas, Pt. Reyes, Cazadero	
3:45p	Petaluma, Santa Rosa, Healdsburg, Cloverdale, Ukiah	10:35a
4:45p	Sonoma branch points	8:05p
5:45p	Woodacre, Lagunitas, Pt. Reyes	11:35a
5:45p	Petaluma, Santa Rosa, Healdsburg, Santa Rosa, Petaluma, Novato	9:05a
	Lagunitas	†7:35a and ‡8:35a

†Sunday only. ‡Daily except Sun. §Sat. only

PORTLAND
THE S. F. & P. STEAMSHIP CO.
FAST PASSENGER STEAMERS
ROSE CITY 6000 TONS
Sails 12:00 Noon, Mon., Aug. 30
673 MARKET ST.
Phone Sutter 3344
SAN FRANCISCO

SAN FRANCISCO-SACRAMENTO R. R.
Phone Pied 345
Trains for Sacramento and Pittsburg leave 40th and Shafter Depot daily:
7:50 a. m., 9:30 a. m., 11:50 a. m.
1:10 p. m., 3:30 p. m., 6:10 p. m.
8:30 p. m.
Through trains to Marysville, Colusa, Oroville and Chico

PACIFIC MAIL
Passengers-Freight
TRANS-PACIFIC SERVICE
Honolulu, Japan, China, Philippines
MANILA-EAST INDIA SERVICE
Honolulu, Manila, Saigon, Singapore, Calcutta, Colombo
PANAMA SERVICE
Mexico and Central America to Panama
SAN FRANCISCO-BALTIMORE
Service (freight only) via C. American, Puerto Columbia and Havana
ROUND-THE-WORLD SERVICE
For full information apply 601 California St., San Francisco

Dempsey Boxes Four Rounds in Heavy Rain

BENTON HARBOR, Mich., Aug. 30.—Because of a tear of growing stale, Billy Miske, challenger for the world's heavyweight title, planned today to drop all work with the gloves for a day at least.

The challenger may be forced to suspend boxing for two or three days as a result of opening an old wound over his left eye in training yesterday. Miske suffered a slight cut when a negro sparring partner butted him.

Champion Jack Dempsey is rapidly rounding to condition. He boxed the last four rounds of his glove session in a heavy downpour of rain yesterday. Dempsey's legs are beginning to assume spindle-like proportions, and the thin roll of fat that was in evidence around his waist line when he started training has entirely disappeared.

Promoter Fitzsimmons announced today that Walter Eckersall, of Chicago had been agreed upon as the official timekeeper for the Dempsey-Miske matches. The question of a referee probably will not be settled until Friday or Saturday.

Wrestling Fans Are Given Regular Treat

Three fast matches, two resulting in decisions and one going the limit to a draw, were witnessed yesterday afternoon by several thousand wrestling fans that crowded the Idora stadium. Joe Gardenfield and C. F. Schultz were unable to settle their mat argument and went to the time limit to a draw. Gus Papuas and Tom Pomon furnished a fine exhibition of skill, Papuas finally taking the match with one fall to his credit. Chris Spiro also took one fall in his bout with Tom Burns. The matches were started at 3 o'clock, with Charles Kelly as the third man in the ring. Next Sunday at the same time the Idora management will stage another free wrestling card. Carl Schultz will wrestle Gus Papuas, Tom Pomon will meet Gust Sutter and V. Karnosik an Oakland wrestler, will tangle with Joe Gardenfield.

Coursing Gossip

There were several surprises in the coursing events staged under the auspices of the San Mateo County Coursing Club at San Bruno yesterday. The favorites failed to come in first in most events. The results:

Champion stake—Good Rule defeated Birdie; Louis L. defeated Oakland Charter, Steam Roller defeated Steam Belle; Sportsman defeated Sweet Marie.

Second round—Louis L. defeated Good Rule and Sportsman defeated Steam Roller. Louis L. won the final.

Puppy stake—My Rose defeated Chief Multnomah; Oakland Hero defeated My Lily and Mission Tip Toe drew a bye.

Second round—My Rose defeated Mission Tip Toe and Oakland Hero drew a bye. Oakland Hero won the final.

Most of Us

do not need medicine.

We just need SENSE.

Eat National Ice Cream, which the most sensitive digestive organs can assimilate. It is rich in compact food value. Order from your nearest dealer.

For Dysentery and Flux.

R. E. Bower of Dixie, Brooks Co., Ga., has used Chamberlain's Colic and Diarrhoea Remedy for years and says he finds it to be one of the best remedies in use. In spite of his knowledge that it is the best medicine he ever saw for dysentery, flux and kindred diseases, when used for dysentery castor oil must also be given. For sale by Osgood Bros. Drug Stores.—Advertisement.

American League

RESULTS YESTERDAY

New York 4, St. Louis 3.
Washington 5, Cleveland 2.
No other games scheduled.

STANDING OF THE CLUBS

Club—	Won	Lost	Pct.
Chicago	77	46	.625
New York	73	48	.579
Cleveland	74	48	.607
St. Louis	63	58	.513
Boston	57	61	.471
Washington	57	61	.443
Detroit	46	74	.383
Philadelphia	39	82	.322

National League

RESULTS YESTERDAY

Chicago 4, Brooklyn 3.
New York 3, Cincinnati 1.

STANDING OF THE CLUBS

Club—	Won	Lost	Pct.
Brooklyn	69	54	.561
Cincinnati	66	52	.559
New York	67	54	.553
Pittsburg	60	58	.508
Chicago	62	63	[illegible]
St. Louis	58	64	[illegible]
Boston	48	66	.421
Philadelphia	50	72	.410

TENNIS GOSSIP

The Island City Tennis Club players, champions of the class B division of the Inter-Club Tennis league, met their first defeat of the season when they swung croquets against the Olympic Club team. The matches took place at Washington Park in Alameda. The Olympics went home with the long end of a 12 to 3 score. The results:

Ray Greenberg (O. C.) defeated C. L. La Croix (I. C.) 4-6, 6-2, 6-2. Paul Bertens (O. C.) defeated A. W. Young (I. C.) 6-1, 6-1. Walton Canty (O. C.) defeated Scott Keator (I. C.) 6-2, 4-6, 6-4. Homer Benson (O. C.) defeated H. J. C. Harper (I. C.), 6-2, 6-4. R. B. Chaplin (I. C.) defeated Irving Karsky (O. C.), 4-6, 8-6, 6-4. Joseph Loewenthal (O. C.) defeated L. Ovenberg (I. C.) 6-2, 15-17, 6-4. H. Lishman (I. C.) defeated Trevor Roberts (O. C.) 6-2, 6-8, 6-3. Frank Isaacs (O. C.) defeated A. F. Koon (I. C.) 5-7, 6-4, 6-4. V. Indig (I. C.) defeated N. G. Wellburn (O. C.) 6-4, 6-4. Frank Osborne (O. C.) defeated J. C. Coney (I. C.) 6-4, 6-4; Greenberg and Levinson (O. C.) defeated La Croix and Young (I. C.) 6-4, 1-6, 6-4. Smith and Bertens (O. C.) defeated Harper and Indig (I. C.) 6-2, 6-4; Karsky and Loewenthal (O. C.) defeated Chaplin and Keator (I. C.) 2-6, 7-5, 6-2; Wellburn and Isaacs (O. C.) defeated Lishman and Koon (I. C.) 6-8, 6-4, 6-0; Roberts and Osborne (O. C.) defeated Ovenberg and Coney (I. C.) 6-4, 7-5.

Baseball Gossip

The Senators failed to get a hit when they scored their two runs off McQuaid in the eleventh.

Vernon leads the coast league today as a result of yesterday's double-header victory over the Beavers and Salt Lake's loss of two to the Angels. The Tigers took the first game 5 to 2 and the second 6 to 1. Throwing of pop bottles and cushions at Empire Eason featured the last game.

The Oaks and Rainiers took a day off because of rain.

Telephone Company Allowed Rate Jump

SAN FRANCISCO, Aug. 30.—An increase in rates was granted the Turlock Home Telephone and Telegraph company by the state railroad commission, and the company was ordered to make designated improvements in its system. A basis rate of $3.25 a month was established for main line business and 4.50 for residence service. [illegible] increase its gas rate in Merced was granted to the San Joaquin Light and Power company by the state railroad commission here today. A minimum of $1.25 for 500 or less cubic feet was established.

PAGEANT WILL BE FESTIVAL FEATURE

Men and women representing over 200 business and social clubs, industrial plans, business houses, schools and civic organizations will meet Wednesday evening in Chabot Hall, Eleventh and Grove streets, to arrange for the Harvest Home Festival with which Oakland will celebrate the Pilgrim Tercentenary.

Mrs. E. A. Hollington, who has charge of the dramatic work in the department, will unfold the plan of the pageant, which is to be the central feature of the celebration. She plans to present a story of the Pilgrims during their first years in the wilderness, and over 2500 people representing all of the organizations present at the meeting will participate. The Harvest Home Festival will be held at the Municipal Auditorium, October 21.

J. B. Nash, superintendent of recreation, has sent out several hundred letters to heads of clubs, municipal boards, churches and fraternal orders urging them to send a representative to the meeting and asking their co-operation in presenting the celebration. The Recreation Department hopes to have the festival a real expression of community spirit and emphasizes that in order to make it so every organized group in the city should be represented. The four hundredth anniversary of the landing of the Pilgrims is being celebrated this fall in most of the cities in the country, and its commemoration in Oakland should be made a notable affair.

Home Hygiene and Care of Sick Taught

Classes in home hygiene and care of the sick are being organized at Oakland Technical High school on Monday and Wednesday nights, and in Fremont High school on Tuesday and Thursday nights. Enrollment is now opened. The courses are given under the combined auspices of the Board of Education and local chapter American Red Cross. The work includes practical demonstration and lectures. Upon a successful completion of the course, certificates are awarded. The classes are limited to twenty members.

S. F. Headquarters of Salvation Army

SAN FRANCISCO, Aug. 30.—Announcement has been made by the Salvation Army that, commencing Wednesday, this city will become the headquarters for the newly created western territory. The western division embraces all of the Pacific and Rocky Mountain states and Commissioner Adam Gifford will be in command.

Quinn & Broder's Shoe Store will be closed tomorrow. Opens Wednesday morning with a Dissolution Sale. Details and prices in tomorrow's Tribune.—Advertisement.

When the Day

is a [illegible] order National Ice Cream for dessert. It will be easier for you and will make the family happy. Order from your nearest dealer.

Twins Annual Event, Molly Has 'Em Again

WINSTED, Conn., Aug. 27.—Molly has up and done it again! Twins—a heifer and a bull. Molly is a Guernsey cow, five years old, the property of Charles E. Barnum.

In May, 1919, she gave birth to twin calves, a heifer and a bull, and a few days ago she repeated the performance. Moll and the twins are doing nicely.

Japanese Aviator Perishes in Flight

BY ASSOCIATED PRESS.
LEASED WIRE TO TRIBUNE.

TOKYO, Aug. 30.—Lieutenant Yamagata, a widely known Japanese aviator, was killed while making a flight here today.

Quinn & Broder's Shoe Store will be closed tomorrow. Opens Wednesday morning with a Dissolution Sale. Details and prices in tomorrow's Tribune.—Advertisement.

Shorty's got 'em breaking wide open!

Buzzing on the Limited
WEST-O!

Pete me boy:

If you ever did have a doubt in your peppy old soul as to how Camel cigarettes stand nationally, take a fly around the country! Great Scott, every time I drop an eye around I see men smoking Camels, buying Camels or talking Camels! Every newspaper and magazine flashes Camel ads! Every billboard stages a Camel scream!

Pete, you never will beat Camels expert blend of choice Turkish and choice Domestic tobaccos. Sure does put it over either kind smoked straight! And say, boy, do you get that mild, mellow Camel body! Oh gee, Pete, fire up another Camel—that's the answer from Key West to Puget Sound!

Unhook an ear: I'm going to draw up some Camel ads and shoot 'em in! I'll tell the world about Camels! Bet I can clean up on a job like that—and it's all inspiration from Camels themselves! For instance, I'm slapping this sketch below to put you wise! Sav-vy? "I'll tell 'em, old pencil, I see the point!"

I'll drop you a line from Chicago and spill s'more! I'll have a scuttle of stunts by the time this breeze blows into Boston!

And, I'll say it—you know—

Shorty.

Camel

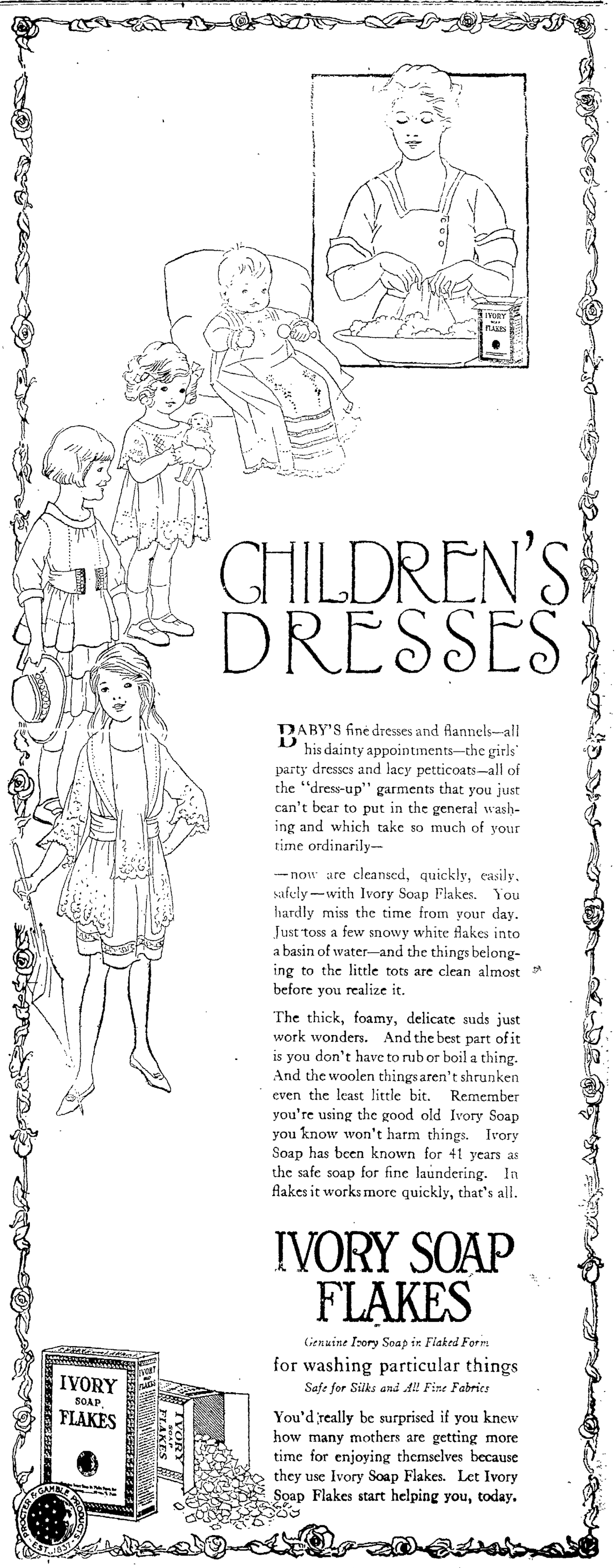

CHILDREN'S DRESSES

BABY'S fine dresses and flannels—all his dainty appointments—the girls' party dresses and lacy petticoats—all of the "dress-up" garments that you just can't bear to put in the general washing and which take so much of your time ordinarily—

—now are cleansed, quickly, easily, safely—with Ivory Soap Flakes. You hardly miss the time from your day. Just toss a few snowy white flakes into a basin of water—and the things belonging to the little tots are clean almost before you realize it.

The thick, foamy, delicate suds just work wonders. And the best part of it is you don't have to rub or boil a thing. And the woolen things aren't shrunken even the least little bit. Remember you're using the good old Ivory Soap you know won't harm things. Ivory Soap has been known for 41 years as the safe soap for fine laundering. In flakes it works more quickly, that's all.

IVORY SOAP FLAKES

Genuine Ivory Soap in Flaked Form

for washing particular things

Safe for Silks and All Fine Fabrics

You'd really be surprised if you knew how many mothers are getting more time for enjoying themselves because they use Ivory Soap Flakes. Let Ivory Soap Flakes start helping you, today.

VERNON TIGERS WIN TWO GAMES AND LEAD P. C. L. RACE

CLASS B DIVISION OF TRIBUNE MIDWINTER LEAGUE WILL BE FORMED AT MEETING TONIGHT

WARES' RAINIERS MAY AGAIN HALT CLIMB OF BILL ESSICK'S BUNCH

Only Two More Weeks of Ball for the Seattle Fans; Rain Cheats Oaks Out of Much Kale

By EDDIE MURPHY.

By winning a double-header from the Portland club, while the Salt Lake Bees were being handed a double trouncing by the Angels on the southern lot, the Vernon Tigers hopped back into first place in the Coast League pennant chase. The Bees had a very bad week against the Angels who managed to win their first series in half a dozen weeks. The Bees dropped five out of seven to the Killefer crew. That is no way for a pennant contender to act. The Tigers had a wonderful time with the Beavers at Portland by winning five out of seven games and playing one tie. Now, how long will those Tigers be able to cling to that lead? The Bees are to play the Angels another series at Salt Lake this week, while the Tigers and Rainiers are both coming down from the northwest to open a nine-game series at Los Angeles Wednesday afternoon. The Rainiers whipped the Angels in five games out of seven when they met a couple of week ago, and with the big series coming up this week the Tigers aren't any too sure of remaining in front for the remainder of the week.

The Rainiers have not lost a series in the last eight played, but six of them were on their home lot and it now remains to be seen if Jack Wares can make his pellets keep up the good work on the road. The Rainiers spend the next two weeks on the road, playing the Tigers this week, and coming here next week to play the Oaks.

Seven more weeks of baseball are scheduled in the Coast league, but for the Northwest fans the season is almost over, as the Rainiers will return home after their series with the Oaks and play a pair of series there with the Bees and Senators. That will mark the end of baseball at Seattle as the Rainiers will spend the next three weeks on the road. In short the Rainiers will spend but two weeks at home out of the next seven. It is up to Wares' boys to prove that they can win on the road just as they did at home if they expect to remain in the race for the bunting. The Seattle fans will sure miss their club after watching them playing for five straight weeks at home.

Baseball at Portland is almost at an end also. The Beavers come here to open a series with the Seals tomorrow. After that series they go south to play the Angels and then return home for three weeks. They will spend the last two on the road.

Weather Man Plays Mean Prank On Oak Owners

You can't make Herbie McFarlin and J. Cal Ewing believe that every cloud has a silver lining. You might have been able to make them do so yesterday morning because both those directors of the Oakland baseball club were figuring that Manager Del Howard would bring home with him one of the biggest checks ever received for one week's series in Portland or Seattle.

About two bells Herbie McFarlin received a telegram from Seattle saying that the double header scheduled between the Oaks and Rainiers had to be called off because of rain. Seattle baseball fans have gone daffy over the way that their club is fighting for the pennant, and indications were that the biggest crowd of all time would see the Oaks and Rainiers in the two games. They packed the park the Sunday before when the Tigers played the Rainiers, and they flocked out in droves to each of the five games that the Oaks and Rainiers were able to play.

That cloud that bursted over Seattle yesterday robbed the owners of the Seattle and Oakland clubs of several thousand dollars each, and it is money that must be counted gone from them forever. Still Howard ought to bring along a check from Seattle that will call for as much as the local club received for the previous trip to Seattle. The Rainiers were going bad at that time. One couldn't blame Herbie McFarlin for being blue last night that the breaks are again going against the Oakland club. Early in the season it was money to players that kept the team from going along at its best, and then comes Jupiter [illegible] the biggest purses of the season.

Oaks Have Been Going Along Very Nicely

The Oaks left Seattle last night after dropping four out of five games with the Rainiers and are now headed for Sacramento to meet the Coyotes in a one-game series. Howard's boys are not much more than a few games [illegible] but that doesn't [illegible] they haven't been winning their share of games of late. With the exception of losing those four out of five to Seattle, the Oaks have had [illegible] in the last eight series. [illegible] and the reason that they are not further away from the tail-enders than they [illegible] a playing winning [illegible]

[illegible]

[illegible] Salt Lake.

Many Clubs to Seek Berths in Junior League

With the Class A division of The Oakland TRIBUNE Midwinter League for the 1920-1921 season already organized, and indications pointing to the fans seeing the best class A bush ball of any winter season, the directors of the league will tonight meet with more than a dozen managers of teams of class B rating and get busy in organizing the class B division.

The clubs that held places in the "B" organization last year are entitled to them again. If all the same clubs are to return to the "B" division, it will mean that there will not be any vacancies. And it is not going to cause any trouble in forming the league if some teams do drop out, as close to a dozen managers are after berths in the league for their clubs. The Oakland Moose and Maxwell Hardware are among the strongest bidders for a place in the "B" league and from their showings during the summer season they will, without a doubt, be taken in if the places are open.

Eight o'clock sharp is the time set for the meeting at The TRIBUNE Building, Thirteenth and Franklin streets. Managers are requested to use the Franklin street entrance.

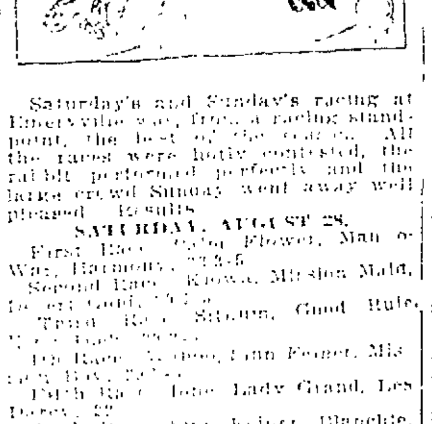

Saturday's and Sunday's racing at Emeryville was, from a racing standpoint, the best of the season. All the races were hotly contested, the rabbit performed perfectly and the large crowd Sunday went away well pleased. Results:

SATURDAY, AUGUST 28.

First Race—Sola Flower, Man o' War, Harmony, 23-5.

Second Race—Kiowa, Mission Maid, [illegible]

Third Race—[illegible] Sixteen, Good Rule, [illegible]

Fourth Race—[illegible], Finn Feiner, Mis[illegible]

Fifth Race—Ione Lady Grand, Les [illegible]

Sixth Race—[illegible], Blanchie, King Dick, [illegible]

SUNDAY, AUG. 29.

First Race—Emeryville Lass, Harmony, The Jack, [illegible]

Second Race—Jennie June, Richmond Boy, Sycamety, 23 3-5.

Third Race—King Dick, Mission, Desert Gold, [illegible]

Fourth Race—Ione, Wahoo, Desert Gold, [illegible]

Fifth Race—Kiowa, Marion Boy, Steamo, [illegible]

Sixth Race—Blanchie, King Dick, [illegible]

BASEBALL GOSSIP

The Sacramento Coyotes played [illegible]

[illegible]

Lay Fans 14 Wedgewoods; Tractors Win

Heinie (Turk) Lay, the tall right handed moundsman of the C. L. Best Tractor team of San Leandro, will have to be crowned the Strikeout King of the bushes for the 1920 season. Babe Hollis, the veteran semipro chucker with the Richmond Lilies, held the crown for several straight seasons but Babs hasn't been striking them out as regularly as has Lay this year. Heinie, who was given a brief chance to make the Portland Coast League club a couple of seasons ago, is pitching wonderful ball for the San Leandro club. He pitched a dozen straight wins for the Tractors before the Richmond Elks defeated him in a tough game a few weeks ago. Since that defeat, Heinie has pitched three straight wins, his third being put over yesterday when the Tractors slipped the Newark Wedgewoods a 7 to 0 whitewash at the San Leandro ball park.

Heinie sent fourteen of the Wedgewoods to the bench on strikes, making it thirty-nine he has fanned in the last three games. The Sunday before at Alameda he sent fourteen Halton-Didiers to the bench on strikes, and the Sunday before that he fanned eleven Cotton Millers. In those three games Lay has allowed a total of eight hits, which is some pitching even if in the bushes. He held the Wedgewoods to three hits yesterday, and two of them were of the scratch variety. Siebert misjudged an easy pop fly to right field that went for a hit, and another hit was to the infield.

LAY HITS A HOMER.

The Wedgewoods have a good little ball club, but it looked like they faced too much classy pitching from Heinie Lay. Shane Silva was on the hill for the Wedgewoods and was bumped for ten hits, two of them being homers by Seibert and Lay. The Tractors got a two run start in the first inning. With one out of the way, Makin, the University of California player, tumbled one that allowed Seibert to reach first. Taylor Douthit laid down a pretty bunt and beat it out, while Seibert traveled all the way to third. The latter scored on George Mathews hit down third base.

The next run was Seibert's homer in the fourth, and in the sixth after Conelly got on through a single, Lay hoisted the ball over the left field wall for the circuit trot. Errors by Makin (2), Caldera, Coleman, Orr singles through the Walker's legs scored the other two in the seventh.

Next Sunday the Tractos will meet the Shasta Limiteds. Last year those two clubs staged one of the best series of the season. The colored boys will again have Claxton on the mound.

WEDGEWOODS	AB	R	H	BEST TRACTORS CLUB	AB	R	H
Nunes cf	4	0	0	Coleman ss	3	0	1
Wales 1f	3	0	1	Seibert rf	4	2	1
Makin 3b	3	0	0	Douthit cf	3	1	1
Cald'a 1b	3	0	1	Orr 1b	5	0	1
Valela 2b	4	0	0	Darlig 1f	0	0	0
Smith c	2	0	1	Vargas c	5	1	2
S Wals rf	3	0	0	Conley 3b	5	1	1
Walkr ss	2	0	0	Jeromo 2b	3	1	1
Silva p	3	0	0	Lay p	3	1	1
*H Wal's	1	0	0				
Totals	27	0	3	Totals	36	7	10

Newark	0	0	0	0	0	0	0	0	0	—0
Base hits	0	1	0	0	0	0	1	1	0	—3
Best Tractors	2	0	0	1	0	2	2	0	x	—7
Base hits	3	0	2	1	0	2	1	1	x	—10

*H. Wales batted for S. Wales in ninth inning. Errors—K. Wales, Makin (2), Caldero, Coleman, Orr. Stolen bases—Coleman 2. Home runs—Seibert, Lay. Sacrifice hits—Caldera. First base on called balls off Lay 3, off Seibert 5. Struck out by [illegible] —Makin, Smith, Lay, Douthit. Wild pitches—Silva 1. Double plays—Vargas to Jerome. Passed ball—Smith. Umpires—Jerry Laylor.

Inside Dope on the Little Four-Rounders

By BOB SHAND.

If Frank Barrieau does not knock Jack Reeves for a goal Wednesday night or at least take a decision from the Mission boy they will have to show the Battler in against Reeves the following week, said Broadway Bill as he gave the lad behind the mahogany the high sign.

"I've heard it said that Tommy Simpson hitched Barrieau and Reeves because he thought Jack might prove a bit tough for Ortega after the Battler's vacation and he is taking a chance of the Canadian putting the Mission kid out of the running. That doesn't listen reasonable however as Ortega will have to lick the Reeves kind with one hand if they are going to shoot him in against the Eastern top-notchers. Reeves, I admit is a fair enough boy but he doesn't stack up with the top-notchers."

ORTEGA MUST FIGHT.

The bout this week should have been Ortega versus the winner of the Sudenberg-Kelly battle at Dreamland last Friday but the pair staged such a rotten fight that Simpson had to pass 'em up. That left the Battler without an opponent and also pretty nearly without kale. He's got to start mighty soon as the landlord and grocer and butcher have been calling regularly even though he hasn't been fighting regularly.

"Barrieau and Ortega have been boxing together and they both belong to the Simpson outfit so there isn't a chance of them swapping wallops no matter the outcome of Wednesday's bout."

"But you guys ever know that a man can't serve two masters?"

"Spill it Bill, spill it," chirped the ringsider.

A TIP FOR DUFFY.

"I'm talking about Jimmy Duffy," said Bill. "You know how he has been going back of late. He can't even show a flash of the form that brought him into the spotlight and he is only a growing kid yet. What's the answer? Down at the Point they tell me that Jimmy is trying to please both Trainer Broom and Mrs. James Duffy. Broom wants Jimmy to go to bed early nights and Mrs Duffy likes to take in a show and of course hubby has to go along. A bit of supper and a pair or three two-steps and waltzes of course follow and by the time the lad gets home it is mighty late. That's the chatter down at Charlie Swinehart's place and I guess they got the right dope. The best evidence is that Jimmy is far from being the boxer he was a few months ago. If the kid would take a tumble to himself and take the game seriously he would have only Benny Leonard to lick for the championship and you know what the title means. It means just a cool quarter of a million dollars. Leonard has got that much out of it and Duffy and Simpson are just as smart as Billy Gibson and Benny Leonard.

MISSING BIG CHANCE.

"Fighters and managers of fighters who have visited here from the East think Duffy, in condition, is a better fighter and a better boxer than Lew Tendler, Eddie Fitzsimmons, Johnnie Dundee, Charlie White and the rest of the so-called "contenders." And here is Duffy pork and beaning around here when he ought to be getting the big jack. Joe Benjamin is getting his in chunks back East and Duffy can lick Joe three times a day when he is in shape. Here's hoping Jimmy takes a tip from a pal and gets down to business.

POOR OLD GEORGES.

"Did you notice how they're smoking up Billy Miske. Poor old Jack Dempsey isn't getting a tumble in the stories coming out of Benton Harbor. They figure that the champ doesn't need the publicity while they gotta boost Miske and make folks believe he has a chance with the title holder. It's funny to read of Miske knocking a row of sparring partners cold and his manager "frantically" wiring [illegible] man punching bags. That stuff doesn't get over like it used to. The boys aren't warming up to that fight at all and if there is the same apathy in the East there is here Mr. Floyd Fitzsimmons, the promoterial gent is going to have a terrible time getting his. Miske has been a sick man for a year and at his best his record was not an impressive one. But Dempsey had to get action. The big fellow loves to battle and incidentally he's got to replenish the old bank roll after what the lawyers did to it in San Francisco a short time ago. Bill Brennan and the rest of them will get a crack on the chin following the Miske thing and then Georges, poor Georges——"

"What about Georges," asked the Gallery.

"You tell 'em," said Bill, "I haven't the heart."

YESTERDAY'S BOX SCORES

MORNING GAME

SACRAMENTO	AB	R	H	SAN FRANCISCO	AB	R	H
MGfgn 2b	3	0	0	Schick lf	5	1	2
Kopp lf	4	0	0	Caveney s	4	0	1
Orr, ss	4	1	0	Fitzgrld lf	5	0	1
Cmptn cf	4	3	3	Agnew c	5	0	1
Molwz 1b	3	0	2	Conly 2b	3	0	0
Ryan rf	4	0	2	Hasbrk 1b	4	1	1
S'han 3b	1	0	0	O'Connl rf	4	0	2
Cook c	5	0	0	Kamm 3b	4	0	1
Prough p	4	0	0	M'Quaid p	4	0	0
Totals	32	4	6	Totals	38	2	9

Sacramento	0	1	0	0	0	0	1	0	0	0	2	—4
Base hits	0	2	0	1	0	0	2	0	1	0	0	—6
S. F.	0	0	1	1	0	0	0	0	0	0	0	—2
Base hits	1	1	2	4	1	0	0	0	0	0	0	—9

Errors—Connolly, Kamm (San Francisco 2). Two-base hits—Molwitz, Caveney, Ryan. Sacrifice hits—Sheehan (2), Connolly, Kopp, McG[illegible] (2). Base on balls—McQuaid 6, Prough 1. Struck out—By Prough 4, by McQuaid 1. Double play—[illegible] to Hasbrock. [illegible] Stolen bases—O'Connell, Hasbrock, Ryan. Left on bases—Sacramento 6, San Francisco 5. Time—One hour, 45 minutes. Umpires—McGrew and Anderson. Runs responsible for—Prough 2, McQuaid 2.

AFTERNOON GAME

SACRAMENTO	AB	R	H	SAN FRANCISCO	AB	R	H
M'Gfn 2b	4	0	1	Schick rf	[illegible]	[illegible]	[illegible]
Kopp lf	3	2	2	Caveny s	5	0	1
Orr ss	3	0	1	Fitzgrld cf	5	0	1
Cmptn cf	4	0	1	Yelle c	3	0	0
Mlwtz 1b	4	1	1	Conly 2b	4	1	[illegible]
Ryan lf	4	1	0	Hasbrk 1b	3	1	[illegible]
Sheehn 3b	3	0	0	O'Conl lf	4	0	0
Schang c	3	1	[illegible]	Kamm 3b	2	1	0
Fittery p	3	0	[illegible]	Lewis p	1	0	0
				Walsh	1	0	1
				Couch p	0	0	0
				Agnew	1	0	0
Totals	31	5	6	Totals	35	3	9

Walsh batted for Lewis in 7th. Agnew batted for Couch in ninth.

[illegible] Hits, 9 hits off Lewis, 27 at bat in 7 innings. Errors—Orr, Sheehan, Sacramento 2; Caveney, Conly 2, Hasbrock (San Francisco 4). Three-base hits—Kopp 2, Sheehan. [illegible] Connolly. Two-base hits—Caveney, Connolly, Schang. Sacrifice hits—[illegible], Hasbrock. Bases on balls—Off Fittery 4, off Lewis 2, off Couch 1. Struck out—By Fittery 7, by Lewis 4. Double plays—Orr to McGaffigan to Molwitz. Runs responsible for—Fittery 1, Lewis 3. Left on bases—Sacramento 4, San Francisco 11. Charge defeat to Lewis. Time of game—1:40. Umpires—Anderson and McGrew.

FIRST GAME

SALT LAKE	AB	R	H	LOS ANGELES	AB	R	H
Johnson s	[illegible]	1	[illegible]	Killifer 1b	[illegible]	2	2
Wolter lf	[illegible]	1	[illegible]	McAuley s	[illegible]	[illegible]	[illegible]
Krug 2b	4	2	2	K Crndl rf	4	1	3
Sheely 1b	5	0	4	Crawfd rf	4	1	2
Mulgan 3b	3	0	[illegible]	Baker c	4	0	3
Hodges lf	4	0	0	Statz cf	4	0	0
Sands cf	4	0	1	M'Dnld 3b	4	0	0
Byler c	4	0	1	Ellis lf	2	0	1
Gould p	2	0	0	Pertica p	1	0	0
Lvrns p	1	0	0	Thomas p	3	0	0
Hosp lf	1	0	0				
Totals	36	5	13	Totals	31	6	11

Two out when winning run was made.

Errors—Krug, Sheeley (Salt Lake 2). Three-base hits—Krug, Crawford. Two-base hits—Mulligan, K. Crandall, Bassler, Krug. Stolen base—Johnson. Sacrifices—Gould, McAuley (2), K. Crandall, Bassler. Struck out—By Pertica 2, by Gould 1, by Leverenz 2, by Thomas 2. Bases on ball—Off Pertica 4, off Gould 2, off Leverenz 3. Runs responsible for—Pertica 4, Gould 3, Leverenz 1, Thomas 1. Double plays—McAuley to K. Crandall to Killifer; Krug to Sheely; Wolter to Byler; Bassler to Killifer. Innings pitched—Pertica 3 2-5, Gould 5. Winning pitcher—Thomas, Losing pitcher—Leverenz. Passed ball—Bassler. Umpires—Phyle and Toman.

SECOND GAME

SALT LAKE	AB	R	H	LOS ANGELES	AB	R	H
Johnson s	5	0	1	Killifer 1b	3	1	2
Wolter rf	2	1	0	McAuley s	4	0	2
Krug 2b	2	0	0	K Crndl 2b	4	0	0
Sheely 1b	3	0	2	Crawfd rf	4	0	0
Mulgn 3b	4	1	1	Lapan c	0	0	0
Hodges lf	2	0	0	Bassler c	4	2	2
Sands cf	4	[illegible]	[illegible]	Statz cf	[illegible]	[illegible]	[illegible]
Byler c	4	1	3	McDnld 3b	3	0	1
Cullop p	2	0	1	Ellis lf	3	1	1
Hosp lf	3	0	0	Keating p	3	1	1
Jenkins	1	0	0				
Baum p	0	0	0				
Totals	34	4	8	Totals	32	5	10

Jenkins batted for Baum in ninth.

Salt Lake	0	0	0	0	0	0	1	2	1	—4
Los Angeles	0	1	0	1	0	0	3	0	*	—5

Errors — Johnson, Krug, Hodges (Salt Lake, 3) McAuley, McDonald, Ellis (Los Angeles, 3). Three-base hit—Bassler. Two-base hits—Statz, Killifer, Keating, McAuley, McDonald, Tyler. Sacrifice hit—Cullop. Struck out—By Keating, 7; by Cullop, 2. Bases on balls—Off Keating, 6. Runs responsible for—Cullop, 4. Innings pitched—Cullop, 7. Losing pitcher—Cullop. Double play—K. Crandall to Killefer. Hit by pitcher—By Cullop (Killifer, Krug). Umpires—Toman and Phyle.

FIRST GAME

VERNON	AB	R	H	PORTLAND	AB	R	H
Long, rf	5	0	2	Siglin, 2b	4	1	1
McCabe, s	4	1	2	Wetzel 2b	5	0	0
High lf	4	1	1	Maisel cf	3	1	1
Fisher 2b	5	1	1	Blue, 1b	4	0	1
Chadbn cf	3	0	1	Cox lf	3	0	1
Muelr 1b	4	1	2	Schler rf	4	0	1
Smith 3b	1	1	0	Baker c	1	0	0
Devrmr s	4	0	1	Kingdon s	3	0	2
Shenbh p	3	1	1	Polson p	2	0	0
Morse 3b	2	0	1	Koehler c	2	0	1
				Tobin	1	0	0
				Brooks p	1	0	0
				Gatewood	1	0	0
				Sparks s	0	0	0
				Sutherland	1	0	1
Total	37	5	11	Total	36	2	11

[illegible] batted for Polson in seventh. Gatewood batted for Kingdon in eighth. Sutherland batted for Brooks in ninth.

Vernon	0	0	1	0	0	1	3	0	0	—5
Portland	[illegible]									—2

Errors—Fisher, Smith (Vernon 2). Westerzil, Kingdon (Portland 2). Struck out—By Shellenbach 3, Polson 2, Brooks 2. Base on balls—Shellenbach 2, Polson 2, Brooks 2. Two-base hits—Fisher, Devormer, Sutherland. Double plays—Polson to Baker to Blue; Shellenbach to Morse to Mueller, Chadbourne to Mitchell to Mueller. Sacrifice hits—Chadbourne, Mitchell. Stolen bases—Chadbourne. Hit by pitched ball—Koehler. Innings pitched by Polson 7; runs 5, hits 11. Charge defeat to Polson. Runs responsible for—Polson 4, Shellenbach 1.

SECOND GAME

VERNON	AB	R	H	PORTLAND	AB	R	H
Edgtn, rf	3	0	0	Siglin, 2b	3	1	1
J Mitch, s	5	0	1	Wetzel, 3b	4	0	0
High, lf	4	0	2	Maisel, cf	4	0	0
Fisher, 2b	5	0	2	Blue, 1b	4	0	1
Chdbn, cf	5	1	1	Cox, rf	3	0	1
Muelr, 1b	5	2	2	Schaler, lf	4	0	0
Smith, 3b	3	1	0	Tobin, c	2	0	0
Murphy, c	4	0	2	Kingdon, s	3	0	1
W Mchl, p	3	2	1	Sthrlnd, p	3	0	0
				Koehler, c	2	0	0
				Gatewd, rf	1	0	0
Total	37	6	14	Total	33	1	5

Vernon ....010011030—6
Portland ....000001000—1

Errors—J. Mitchell, Mueller 2 (Vernon 3); Sutherland (Portland 1). Struck out—By W. Mitchell 4, by Sutherland 1. Bases on balls—Off W. Mitchell 1, off Sutherland 3. Two-base hits—High, Chadbourne, Kingdon, Mueller, Murphy. Double play—Siglin to Kingdon to Blue. Sacrifice hits—Smith, W. Mitchell. Runs responsible for—Sutherland 6.

Coast League Standing of Clubs

RESULTS YESTERDAY

Sacramento 4, San Francisco 2 (eleven innings, morning game).
Sacramento 5, San Francisco 3 (afternoon game).
Los Angeles 6, Salt Lake 5 (first game).
Los Angeles 5, Salt Lake 4 (second game).
Vernon 5, Portland — (first game).
Vernon 6, Portland 1 (second game).
No game at Seattle; rain.

STANDING OF THE CLUBS

Club—	Won	Lost	Pct.
Vernon	84	68	.560
Salt Lake	[illegible]	66	.548
Seattle	74	70	.514
San Francisco	75	73	.507
Los Angeles	75	73	.507
Portland	67	74	.475
Oakland	68	81	.456
Sacramento	64	84	.432

HOW SERIES ENDED

San Francisco 4, Sacramento 4.
Los Angeles 5, Salt Lake 2.
Vernon 5, Portland 2.
Seattle 4, Oakland 1.

No games today.

Maxwells Lose Hard Game to Halton-Didiers

By MAURY PESSANO.

The Maxwell hardware baseball club which will seek a berth in the Class B division of the Oakland TRIBUNE Midwinter League, has a good chance of being one of the clubs to be picked tonight. Yesterday afternoon at Lincoln Park, Al. Vogel, manager of the Hardware boys lead them on the field against the Halton-Didiers, and they gave the Alameda Clothers a tough argument. The Clothers won 2 to 0. The game was viewed by a large crowd of fans but was far from being a snappy game. The boys on both sides showed very little pepper, and after the Halton-Didiers had scored in the first two frames, the fans saw mechanical baseball. The Hardware boys have a good battery that would go good in the Class B League. Mithwald and McGuire do most of the battery work for the Oakland boys, and they showed the Alameda fans a lot of class. "Middy," as his teammates call him, showed Duarte's boys a nice assortment of stuff, and after the first two innings he was very effective. In all the Clothers laced out but five bingles.

SHULTIS WHIFFS FOURTEEN.

Opposed to Mithwald on the hill was Lane Shultis, the young chucker for the Clothers. Lane pitched another good game of ball, and was only found for three hits by the Maxwells. He sent fourteen of them back to the bench on strikes. Both clubs failed to back their pitchers with the proper support. The three errors made by the Maxwell boys helped the Halton-Didiers. Two of them came in the first inning to give the Clothers their first tally. Addie Chase was safe on an error by Begler. "Red" Randolph, playing his farewell game with the Clothers laid down a bunt, and when no one covered first all hands were safe. In trying to pick Chase off second, Mithwald made a wild heave to center field, and before the ball was returned, Chase came home. Randolph was thrown out at third on the play. Fulton walked and McAllister singled, but Mithwald got out of this jam without further damage. The Maxwell boys got a man as far as third base with two outs but could not score. Garcia singled down the third base line, and when McAllister booted the ball, Garcia reached third. After the second inning which saw the Hardware boys get their second hit, Shultis pitched four innings of no-hit ball. In those four innings he walked six batters.

BRAZIL MAKES STAR CATCH.

In the second inning Vargas walked and was safe at second on Al Ross' fielder's choice. Shultis whiffed, but Chase got a hit to score Vargas. Frank Garcia and Joe Rodgers played with the Maxwell nine. Brazil, left fielder for the Hardware boys, made the feature catch of the day when he grabbed one back handed off the bat of Al Ross. Bobby Foster of the Clothers is going under an operation and will be out of the game for several weeks. Acting Manager "Truck" Kues announced after the game that Lane Shultis will be on the hill Sunday for the Clothers.

MAXWELL HDW.	AB	R	H	HALTON DIDIERS.	AB	R	H
Rodgers, 3b	4	0	0	Chase, s	4	1	1
Biltz, cf	4	0	0	Randolph, cf	3	0	0
Garcia, s	4	0	1	Fulton, 1b	3	0	0
McGuire c	4	0	0	McAllister, lf	3	0	1
Arlett, 1b	4	0	1	Foster, rf	3	0	1
Brazil, lf	3	0	0	Ross, 2b	3	0	1
Meyers, rf	2	0	0	Vargas, 3b	2	0	1
Repose, rf	1	0	0	A. Ross, c	3	1	0
Begler, 2b	3	0	1	Shultis, p	3	0	0
Mithwald, p	3	0	0				
Morrill	1	0	0				
Steengrafe	1	0	0				
Totals	34	0	3	Totals	28	2	5

Morrill batted for Brazil in 9th.
Steengrafe batted for Repose in 9th.

SUMMARY.

Stolen bases—Chase, Randolph, Brazil, Begler. Errors—Begler 2, Mithwald 2, Chase 2, Fulton, Vargas. First base on called balls—Off Mithwald 6. Struck out—By Shultis 14, by Mithwald 5. Double plays—Begler to Garcia to Arlett. Time of game—1:30. Umpire—Chamberlain.

Pronto Winner At Bay View Meeting

Pronto won the final and feature event of the harness races staged yesterday afternoon at the Bay View track under the auspices of the Oakland Stadium Driving Club. The results follow:

First race—Monte won; Robert B., second. Time, 2:13, 2:41.

Second race—Miss Berkeley won; Little Joe second; Frankie C., third; Queenie Star, fourth. Time, 2:40, 2:35, 2:34.

Third race—Mabel Dillon won; Little Dick second. Time, 1:10, 1:11, 1:09.

Fourth race—Pronto won; Albany, second. Time, 1:12½, 1:13.

LOCAL BOY HAS A GOOD CHANCE TO LAND FIRST IN TRIBUNE MARATHON

By DOUG. MONTELL

Now that one of the large organizations, the Olympic Club of San Francisco, has laid its cards on the table to a certain extent with regard to its intended entries for the Eighth Annual TRIBUNE Merritt Marathon, to be held around Lake Merritt on Admission Day, the dopesters can begin to get active with the pencils and figure out to their own satisfaction who the logical winner of the event will be. We make no predictions at this time, last minute entries make doping the event too uncertain, but with the strongest field of runners ever entered from the Olympic club we feel confident in saying that honors to a large extent may be looked to fall to the winged "O."

This is not intended to be a rash prediction that an Olympic runner will cross the finish first, although there are many at the present time who are willing to stake their reputation on that being the case. Naturally the sentiment of all in touch with affairs at the Olympic Club has it that either Jimmy Fuller or Maurice Roach is due to stride in ahead of the numerous starters, but as we said before, this is all a matter of personal opinion and is not of our own saying.

There is, however, good grounds for this statement, on which these people stake their aforesaid reputation. In the first place, last year J. H. Fuller, wearing the winged "O," took third. This year Fuller is in top form once more and the two men who preceded him to the finish last year are not entrants. This gives confidence to the Olympians that James Fuller is due to come into his own on September 9, after six and a quarter miles of strenuous competition.

ROACH FINISHED FOURTH LAST YEAR.

Furthermore, Maurice Roach placed fourth last year. Since that time Roach has been in good training with his weather eye open to the distance race of the year, the TRIBUNE Merritt Marathon. Roach is wearing the colors of the Olympic Club in this year's Marathon and we say here and now, regardless of where he places, that Frank Foster secured a most valuable addition to his galaxy of runners when he added the Blue and Gold premier distance man. Roach has been in races ever since running was known to him, and after establishing a name for himself at Fremont High School he came under the eye of Walt Christie at California, where Walt had Roach performing over the two-mile course. The Oakland boy will bear watching when Chief of Police Lynch starts the boys off.

The high school situation remains unchanged today. No further entries have been received to alter the triangular race for honors that now is looming with Fremont, Tech and Oakland High runners entered. This trio will find added competition in the course of the next few days, according to all indications, and a merry little race in itself is to be offered the fans between the runners of the various Eastbay high schools.

White Sox Are Favorites in American Race

By H. C. HAMILTON
International News Service Staff Correspondent

NEW YORK, Aug. 30.—Closer and closer draw the lines for the final battles in the major league pennant races. Finishes that will rival any ever seen in the two organizations are forecast by the standings today.

Supreme interest attaches to the American League. Today finds Cleveland dropped to third place through a defeat yesterday at Washington while the Yankees were winning and the champion White Sox sitting in first place.

They stand thus:

City	Won.	Lost.	Pct.
Chicago	77	46	.626
New York	77	49	.611
Cleveland	74	48	.607

In the National League the jam is even closer, with Brooklyn battling to keep her place on the top. The Dodgers lost yesterday while the Giants were trimming the world's champion Reds, which places the standing thus:

City	Won	Lost	Pct.
Brooklyn	69	53	.566
Cincinnati	66	52	.559
New York	67	53	.558

The American League dope sheet favors the White Sox for they have been pounding at a pretty fierce rate and are booked to wind up at home. The champions have been a consistently good club at home this year and lately have been doing well abroad.

The Indians have the same chance for a home finish but the loss of Ray Chapman undoubtedly has made a lot of difference in the club's work. It has fallen from first to third place since that tragic incident.

The Yankees have shown in the last few days that they possess the power to win a pennant but the in and out work of the pitching staff, together with occasional overwhelming slumps of the heavy hitters make the club an uncertain one—and it must finish the season in foreign ports.

The White Sox open a series today in Boston, where they should be bothered only slightly. The Indians continue against the Senators while the Yankees again meet the Browns.

GIANTS TRAVELING FAST

The Giants stand out in the National League dash largely because of their game showing after a very poor start. The fact that they made a clean sweep of the series with the Cincinnati Reds speaks lots for them, for it was in Cincinnati about a year ago that the Giants faltered and then dropped out of the race.

The New Yorkers start a series with the dangerous Pittsburg club today.

Brooklyn drives on to St. Louis to meet the Cardinals, a club which has not nearly lived up to its poise this season. The ground lost in Chicago has been a hard blow to the hopes of the Brooklyn club and it will find nothing easier in St. Louis.

The Braves meet the Reds in a series beginning today in Cincinnati.

Ray French on Way to Join N. Y. Yankees

DES MOINES, Iowa, [illegible] Elmer Bourne [illegible] signed [illegible] club to fill the place left vacant by Ray French, [illegible] York Yankees. [illegible] the Rock Island [illegible] played [illegible] Oklahoma City.

Eighth Annual Tribune Merritt Marathon

(Sanctioned by P. A. A. of the A. A. U.)
Twice Around Lake Merritt, Oakland, Calif. Distance 6¼ Miles.
ADMISSION DAY, Thursday, Sept. 9, 1920, 10 a. m.

Sporting Editor TRIBUNE:
Please enter me in The TRIBUNE'S "Merritt Marathon."

Name .... Address ....

Club or School .... P. A. A. Reg. No. ....

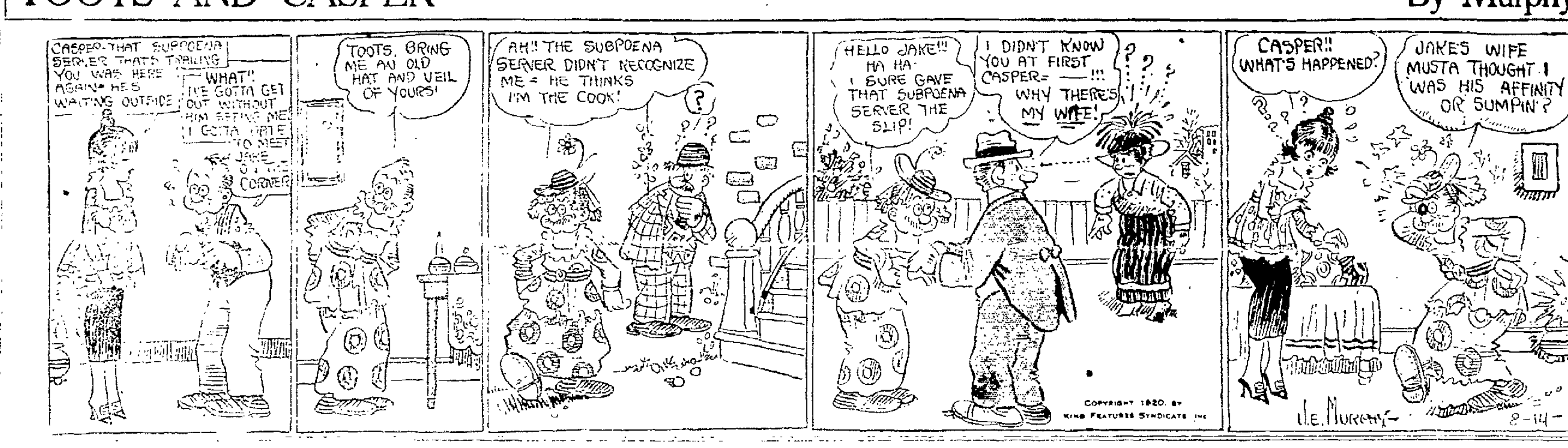

FREE

GIRLS, BOYS AND EVERYONE

Pay for SWISS WRIST WATCH is given absolutely free for distributing only 30 Beautiful 11x16 inch Scenes, Fruits, Flowers and Religious Pictures at 15 cents each. Easy to sell. TEAR OUT and order PROMPTLY. This will not appear again tomorrow. SEND NO MONEY. SOUTHWESTERN SUPPLY CO., DEPT. 1, 505 FERGUSON BLDG., LOS ANGELES, CALIFORNIA.

Stout Men

with distended abdomens should wear the Lift-Up Belt. It holds the organs in proper position and is a protection against hernia. Especially good for men who drive automobiles. Recommended by physicians. Made to your measurements for

$8.50 to $12.50

Trusses, artificial limbs, elastic hosiery, arch supporters, etc., made here.

DICKSON-BULL CO.
2216 TELEGRAPH
Near 22nd. Oakland 8433

Many a Pretty Face Spoiled by Pimples

Unsightly Disfigurations Tell of Impure Blood.

Don't close your eyes to the warning which nature gives, when unsightly pimples appear on your face and other part of the body.

Not only are these pimples and splotches disfiguring, but they lead to serious skin diseases that spread and cause the most discomforting irritation and pain. Sometimes they foretell Eczema, boils, blisters, scaly eruptions and other annoyances that burn like flames of fire, and make you feel that your skin is ablaze.

When these symptoms appear on any part of the body, take prompt steps to rid the blood of these disorders. And the one remedy which has no equal as a blood cleanser is S. S. S., the purely vegetable blood medicine, which has been on the market for more than fifty years. It is sold by druggists everywhere.

If you are afflicted with any form of skin disease do not expect to be cured by lotions, ointments, salves and other local remedies, as they can not possibly reach the source of the trouble, which is in the blood. Begin taking S. S. S. today, and write a complete history of your case to our chief medical adviser who will give you special instructions, without charge. Write at once to Medical Director, 608 Swift Laboratory, Atlanta, Ga.—Advertisement.

Bodies of Two Bay Victims Not Found

SAN FRANCISCO, Aug. 30.—The bodies of Captain J. E. Porter and David Newman, who were killed in a collision Saturday between the U. S. destroyer Kennedy and a Crowley tugboat will not be recovered. This is the opinion expressed today following the failure of an all-day lookout yesterday for the bodies.

It is believed that the two men were caught by the propellor of the destroyer and their bodies cut to pieces. The accident occurred at the Union Iron Works here, when the destroyer backed out from a dock into the path of the launch.

EL CENTRO SPEAKER

M. J. de la Rama, commercial representative of the Philippine Islands in San Francisco, is to be the principal speaker at the meeting of El Centro Espanol, tomorrow evening, in Alden Library, Telegraph avenue and Fifty-second street.

CHAN HERBS CURE KIDNEY DISEASE

After kidney trouble had claimed the sight of one eye and had made doctors here and in the East pronounce her case hopeless, Mrs. D. Leibak, 968 McAllister Street, San Francisco, treated with Y. L. Chan, herb specialist, with the astonishing results set forth in the following letter:

July 1, 1920.

I suffered from kidney trouble so seriously that I had lost the sight of one eye and was rapidly losing the other when I went to Y. L. Chan, herb specialist. My blood pressure was very high and I had terrific headaches. American doctors in Chicago and here treated me for five years without success and San Francisco doctors pronounced my case hopeless after I had lain in a local hospital for six weeks. Seven weeks of treatment with Y. L. Chan cured me completely, relieving me of all symptoms and leaving me feeling better than I have felt for ten years. Since last October, when I treated with Y. L. Chan, I have had no recurrence of my trouble in any form. It gives me real pleasure to recommend Y. L. Chan's treatments for Kidney trouble because I know that if he could cure me he can cure any one.

(Signed) Mrs. D. Leibak.

Y. L. Chan Co.
Wonderful Chinese Herbs

1568 Franklin St., Oakland, Cal.
(Near Seventeenth St.)
Telephone Oakland 5982

O. HENRY Story a day

HUMOR PATHOS ROMANCE

The Badge of Policeman O'Roon

Copyright, 1920, by Doubleday, Page & Co. Published by special arrangement with the Wheeler Syndicate, Inc.

It cannot be denied that men and women have looked upon one another for the first time and become instantly enamored. It is a risky process, this love at first sight, before she has seen him in Bradstreet or he has seen her in curled papers. But these things do happen; and one instance must form a theme for this story—though not, thank Heaven, to the overshadowing of more vital and important subjects, such as drink, policemen, horses and earldoms.

During a certain war a troop calling itself the Gentle Riders rode into history and one or two ambuscades. The Gentle Riders were recruited from the aristocracy of the wild men of the West and the wild men of the aristocracy of the East. In khaki there is little telling them one from another, so they became good friends and comrades all around.

Ellsworth Remsen, whose old Knickerbocker descent atoned for his modest rating at only ten millions, ate his canned beef gaily by the campfires of the Gentle Riders. The war was a great lark to him, so that he scarcely regretted polo and planked shad.

One of the troopers was a well set up, affable, cool young man, who calle himself O'Roon. To this young man Remsen took an especial liking. The two rode side by side during the famous mooted up-hill charge that was disputed so hotly at the time by the Spaniards and afterward by the Democrats.

After the war Remsen came back to his polo and shad. One day a well set up, affable, cool young man disturbed him at his club, and he and O'Roon were soon pounding each other and exchanging opprobious epithets after the manner of long-lost friends. O'Roon looked seedy and out of luck and perfectly contented. But it seemed that his content was only apparent.

"Get me a job, Remsen," he said. "I've just handed a barber my last shilling."

"No trouble at all," said Remsen. "I know a lot of men who have banks and stores and things downtown. Any particular line you fancy?"

"Yes," said O'Roon, with a look of interest. "I took a walk in your Central park this morning. I'd like to be one of those bobbies on horseback. That would be about the ticket. Besides, it's the only thing I could do. I can ride a little and the fresh air suits me. Think you could land that for me?"

Remsen was sure that he could. And in a very short time he did. And they who were not above looking at mounted policemen might have seen a well set up, affable, cool young man on a prancing chestnut steed attending to his duties along the driveways of the park.

And now at the extreme risk of wearying old gentlemen who carry leather fob chains, and elderly ladies who—but no! grandmother serself yet thrills at foolish, immortal Romeo—there must be a hint of love at first sight.

It came just as Remsen was strolling into Fifth avenue from his club a few doors away.

A motor car was creeping along foot by foot, impeded by a freshet of vehicles that filled the street. In the car was a chauffeur and an old gentleman with snowy side whiskers and a Scotch plaid cap which could not be worn while automobiling except by a personage. Not even a wine agent would dare do it. But these two were of no consequence—except, perhaps, for the guiding of the machine and the paying for it. At the old gentleman's side sat a young lady more beautiful than pomegranate blossoms, more exquisite than the first quarter moon viewed at twilight through the tops of oleanders. Remsen saw her and knew his fate. He could have flung himself under the very wheels that conveyed her, but he knew that would be the last means of attracting the attention of those who ride in motor cars. Slowly the auto passed, and, if we place the poets above the autoists, carried the heart of Remsen with it. Here was a large city of millions, and many women who at a certain distance appear to resemble pomegranate blossoms. Yet he hoped to see her again: for each one fancies that his romance has its own tutelary guardian and divinity.

Remsen sent his chestnut after the Victoria like a shot.

Luckily for Remsen's peace of mind, there came a diversion in the guise of a reunion of the Gentle Riders of the city. There were not many of them—perhaps a score—and there was wassail and things to eat, and speeches and the Spaniard was bearded again in recapitulation. And when daylight threatened them the survivors prepared to depart. But some remained upon the battlefield. One of these was Trooper O'Roon, who was not seasoned to potent liquids. His legs declined to fulfill the obligations they had sworn to the police department.

"I'm stewed, Remsen," said O'Roon to his friend. "Why do they build hotels that go round and round like catherine wheels? They'll take away my shield and break me. I can think and talk con-con-sec-sec-utively, but I s-s-stammer with my feet. I've got to go on duty in three hours. The jig is up, Remsen. The jig is up, I tell you."

"Look at me," said Remsen, who was his smiling self, pointing to his own face; "whom do you see here?"

"Goo' fellow," said O'Roon, dizzily. "Goo' old Remsen."

"Not so," said Remsen. "You see Mounted Policeman O'Roon. Look at your face—no; you can't do that without a glass—but look at mine, and think of yours. How much alike are we? As two French table d'hote dinners. With your badge, on your horse, in your uniform, will I charm nursemaids and prevent the grass from growing under people's feet in the park this day. I will have your badge and your honor, besides having the jolliest lark I've been blessed with since we licked Spain."

Promptly on time the counterfeit presentment of Mounted Policeman O'Roon single-footed into the park on his chestnut steed. In a uniform two men who are unlike will look alike; two who somewhat resemble each other in feature and figure will appear as twin brothers. So Remsen trotted down the bridle paths enjoying himself hugely, so few real pleasures do ten-millionaires have.

Along the driveway in the early morning spun a victoria drawn by a pair of fiery bays. There was something foreign about the affair, for the park is rarely used in the morning except by unimportant people who love to be healthy, poor and wise. In the vehicle sat an old gentleman with snowy side-whiskers and a Scotch plaid cap which could not be worn except by a personage. At his side sat the lady of Remsen's heart—the lady who looked like pomegranate blossoms and the gibbous moon.

Remsen met them coming. At the instant of their passing her eyes looked into his, and but for the ever coward's heart of a true lover he could have sworn that she flushed a faint pink. He trotted on for twenty yards, and then wheeled his horse at the sound of runaway hoofs. The bays had bolted.

Remsen sent his chestnut after the victoria like a shot. There was work cut out for the impersonator of Policeman O'Roon. The chestnut ranged alongside the off bay thirty seconds after the chase began, rolled his eye back at Remsen, and said in the only manner open to policemen's horses:

"Well, you duffer, are you going to do your share? You're not O'Roon, but it seems to me if you'd lean to the right you could reach the reins of that foolish slow-running bay—ah! you're all right; O'Roon couldn't have done it more neatly!"

The runaway team was rugged to an inglorious halt by Remsen's tough muscles. The driver released his hands from the wrapped reins, jumped from his seat and stood at the heads of the team. The chestnut, approving his new rider, danced and pranced, revising squinely the subdued bays. Remsen, lingering, was dimly conscious of a vague, impossible, unnecessary old gentleman in a Scotch cap who talked incessantly about something. And he was acutely conscious of a pair of violet eyes that would have drawn St. Pyrites from his iron pillar—or whatever the allusion is—and of the lady's smile and look—a little frightened, but a look that, with the ever coward heart of a true lover, he could not yet construe. They were asking his name and bestowing upon him wellbred thanks for his heroic deed, and the Scotch cap was especially babbling and insistent. But the eloquent appeal was in the eyes of the lady.

A little thrill of satisfaction ran through Remsen, because he had a name to give which, without undue pride, was worthy of being spoken in high places, and a small fortune which, with due pride, he could leave at his end without disgrace.

He opened his lips to speak and closed them again.

Who was he? Mounted Policeman O'Roon. The badge and the honor of his comrade were in his hands. If Ellsworth Remsen, ten-millionaire and Knickerbocker, had just rescued pomegranate blossoms and Scotch cap from possible death, where was Policeman O'Roon? Off his beat, exposed, disgraced, discharged. Love had come, but before that there had been something that demanded precedence—the fellowship of men on battlefields fighting an alien foe.

Remsen touched his cap, looked between the chestnut's ears, and took refuge in vernacularity.

"Don't mention it," he said stolidly. "We policemen are paid to do these things. It's our duty."

And he rode away—rode away cursing noblesse oblige, but knowing he could never have done anything else.

At the end of the day Remsen sent the chestnut to his stable and went to O'Roon's room. The policeman was again a well set up, affable, cool young man who sat by the window smoking cigars.

"I wish you and the rest of the police force and all badges, horses, brass buttons and the men who can't drink two glasses of brut without getting upset were at the devil," said Remsen feelingly.

O'Roon smiled with evident satisfaction.

"Good old Remsen," he said, affably. "I know all about it. They trailed me down and cornered me here two hours ago. There was a little row at home, you know, and I cut sticks just to show them. I don't believe I told you that my Governor was the Earl of Ardsley. Funny you should bob against them in the park. If you damaged that horse of mine I'll never forgive you. I'm going to buy him and take him back with me. My sister—I think my sister-in-law Angela, you know—wants particularly for you to come up to the hotel with me this evening. Didn't lose my badge, did you, Remsen? I've got to turn it in at Headquarters when I resign.

Engineer Killed and Two Hurt in Wreck

BY INTERNATIONAL NEWS SERVICE. LEASED WIRE TO TRIBUNE.

FOND DU LAC, Wis., Aug. 30.—Soo Line train No. 3 from Chicago to Minneapolis was derailed two and a half miles south of Neenah, Wis., at 2:35 this morning. The engine and every car in the train except the sleeper and one coach topped over. Engineer James Dollard of Fond du Lac was killed and his fireman, Paul Jaffke, injured. Two baggage cars, a buffet car and extra diner caught fire and were totally destroyed, only one passenger, a woman, was slightly injured.

Ten Germans Found, Heads Blown Off

LONDON, Aug. 30.—The bodies of ten Germans with their heads blown off have been found in a wood near Beuthen, Upper Silesia, says a despatch from Copenhagen to the London Times. It is feared, adds the report, that when this news spreads through Upper Silesia, where fighting has occurred between German and Polish factions, the former will make reprisals.

Quinn & Broder's Shoe Store will be closed tomorrow. Opens Wednesday morning with a Dissolution Sale. Details and prices in tomorrow's Tribune.—Advertisement.

Plays and Players

YE LIBERTY—This evening will see the opening at Ye Liberty playhouse of Oliver Morosco's "Mamma's Affair" with the original New York all-star cast comprising Effie Shannon, Robert Edeson, Amelia Bingham, Katherine Kaelred, Ida St. Leon, George Le Guere and Little Billy. "Mamma's Affair" is the Harvard prize comedy by Rachel Barton Butler. This comedy is primarily the dramatization of a sentimental hypchondrite, delightfully portrayed by Effie Shannon and her daughter, who takes her mother's fancied ailments so seriously that she becomes a victim of a complete nervous breakdown.

ORPHEUM—Leo Singer's midgets captivated the hearts of Orpheum theater-goers when they opened yesterday. These thirty diminutive artists in their entertainment have set a standard for vaudeville entertainment with a pretentious, colorful, diversified and artistic entertainment. The accompanying bill is one of excellent variety and well sustained throughout. Clarence Oliver and Georgie Olp have a clever bit of entertainment called "The Bee Hive," and Lave Harris bills himself as "Syncopation's Best Bat." John Orren and Lillian Drew present a "Barnyard Episode."

KINEMA—Wally Reid's gasoline story is crowding the Kinema this week. Starting out as a professional race driver, Wally shifts to motor trucks when the father of a certain Virginia makes it clear to him that he doesn't consider a speed-devil a worthy pilot for his daughter. As a truck chauffeur he proves a flivver, until an emergency arises, when Wally races five big lumbering trucks through a blinding storm in the teeth of death. Bobby Vernon is on the same program with his latest mirth provoker, "Seven Bald Pates," and Mrs. Sidney Drew is seen in "The Charming Mrs. Chase."

COLUMBIA — "Fickle Females" opened at the Columbia theater yesterday and proved one of the offerings of the current season with Eddie Gilbert and Harry Harrison in the two principal comedy roles supported by Gwendolyn Evans, Nat Wentworth, Ivy Darlen and the Columbia chorus. The new program of musical numbers includes: "Girls of My Dreams" and "Jealous Moon" by Ora Knight; "Oh, Doctor," by Pansy Roberson; "Want to be my Daddy" by Blanche Ensign; "I've Got the Sweetheart Blues," by Gwendolyn Evans; "O, What a Dance," by Millie Pedro and others.

AMERICAN—"The Slim Princess," a George Ade comedy, takes advantage of Mabel Normand's slimness. The Slim Princess first dawned on the public as a Saturday Evening Post Fable in Slang by Ade. Then it became a Broadway play and now it is a film of the first magnitude. It is a story of a Turkish princess who could not get fat—which is all the same as beauty in the Ottoman Empire. Her trials and tribulations form the central theme of a hilarious play. On the same bill an all-star company headed by Barbara Castleton, John Bowers, Sidney Ainsworth and others, offer "Out of the Storm."

PANTAGES—Jan Rubini, Swedish violinist, who has been heard here before and is always a favorite, shares the honors of his act with his wife at the Pantages this week. She sings in pretty broken French and presents a number of the latest fashion gowns from Paris. Another of the headline acts of the bill is "McKay's Scotch Revue," in which May McKay, a female Harry Lauder, is prominently featured. Dobbs Clark and Dare start out as singers and dancers and end up as acrobats. Prince and Bell had two good songs, "Ten Little Bottles Sitting on a Shelf," and "Marion, You'll Soon Be Marryin' Me."

T. & D.—There's always something original about Constance Talmadge. Her personality in "The Perfect Woman" at the T. & D. this week is no exception. John Emerson and Anita Loos wrote some clever action into the play. Prince Lei Lani, Hawaiian tenor, sings and gives reproduction of the topics of John McCormick and Madame Schuman-Heink. William Russell completes the bill in "Twins of Suffering Creek."

FRANKLIN—Cast in the spell of the Orient is Ethel Clayton's latest thriller, "Crooked Streets," now at the Franklin. The picture reveals Miss Clayton as a young American who has accepted a secretary's position in Shanghai. Of an adventurous nature, she ventures along into the native section and has her fill of adventure. Hoot Gibson, the breezy Western star, has a swift moving, compelling story in "The Smiling Kid," and Hank Mann supplies the laughs in "Jack in the Kitchen."

BROADWAY — Interspersed with the thrills and romance which a Hart production never fails to bring, "The Toll Gate," at the Broadway theater, with William S. Hart and Anna Q. Nilsson, will be shown for the last time today. Hart has the role of a desperado whom no element of law or order can reach until the woman arrives on the scene. The big punch in the picture comes when men and horses attempt to swim a subterranean tunnel. Larry Semon is on the same program in "School Days." May Allison will be seen in "The Cheater" tomorrow.

IDORA PARK—Attracted by a special program containing two sporting features, one in the park stadium and the other in the swimming pool, thousands spent the day and evening at Idora Park yesterday afternoon. A fast card of wrestling bouts was staged for the benefit of sport fans in the free stadium at 3 o'clock. At the same time the P. A. A. championship high diving contest in the men's senior division was staged in the swimming pool.

ARCADIA—The Egg and Spoon Prize Waltz will be the Thursday night feature at the Arcadia dancing pavilion and will be to test the ability of the masculine partner of each couple to carry an egg on a spoon extended from the left hand and show skill in waltzing at the same time. A special all-afternoon and evening program has been announced for Labor Day, the management having provided special souvenirs for the holiday. There also will be an Admission Day matinee.

NAVY PLANES WILL BATTLE PACIFIC FLEET

SAN DIEGO, Aug. 30. — Forty seaplanes, single-seater battle-planes and torpedo-planes will engage in battle maneuvers 200 miles off the Southern California coast with the battleships New Mexico, Idaho, New York, Wyoming and Arkansas and eighteen destroyers, on September 27, 28 and 29, it was announced here by officers of the Pacific fleet air detachments.

It will be the first time in the history of the Pacific fleet that torpedo-planes will be used to launch torpedoes at battleships and destroyers. Twelve of these 'planes, the most deadly type of aircraft now in use, are to participate in the September battle drills. They fire a torpedo weighing 1100 pounds.

Many other experiments are to be carried out for the first time on this coast during the "battle" next month.

If your skin itches just use

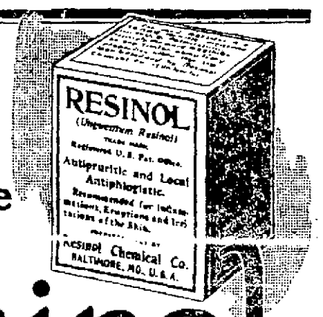

Resinol

Resinol Ointment, with Resinol Soap, usually stops itching *instantly*. Unless the trouble is due to some serious internal disorder, it quickly and easily heals most cases of eczema, rash, or similar tormenting skin or scalp eruption, even when other treatments have given little relief. Physicians *prescribe* Resinol extensively. Sold by all druggists.

For trial free, write Dept. 7-R, Resinol, Baltimore, Md.

at the HOME ELECTRICAL

SEE THE

DINING ROOM

The semi-indirect bowl type of fixture that is hung over dining room table produces an even distribution of soft diffused light throughout the room. This style of illumination abolishes all glare, which has been a source of eye worry in the past. A convenient outlet is placed in the base-board to supply a floor portable lamp, that not only contributes ample light prior to occupancy, but adds greatly to the decorative effect of the room. The bowl light is controlled by a switch on the wall between the entrance from the hall and the door leading to the kitchen. A floor receptacle has been placed in the center of the room to supply current for the appliances used on the table.

The table is equipped with a quadruple outlet to which may be attached the coffee urn, or samovar, chafing-dish, toaster and combination grill. Thru-cord switches have been provided for these appliances so that they may be turned on or off without having to detach or pull plugs when not in use. Other convenient outlets have been provided on the base-board in the proximity of the serving table and buffet to accommodate additional appliances.

Pacific Gas and Electric Company

See The MODERN HOME ELECTRICAL LAKESHORE HIGHLANDS
Take Lakeshore Ave. Car E
Transfer Lakeshore Highlands Car at Trestle Glen

Follow the Trail Which Rivers Have Made

Going east on the Canadian Pacific Railway you follow nature's highway built a million years ago. For all the way through

The Canadian Pacific Rockies

from Vancouver on the coast to Calgary in the foothills of the Rockies—a Canadian Denver—your train trails one waterway after another—Fraser, Thompson, Kamloops Lake, Shuswap Lake, Columbia, Kicking Horse, Bow—and for twenty-four hours you ride through an Alpine Fairyland—truly

"Fifty Switzerlands In One"

All the way you are welcome as a personal guest, and the question—"Is everything quite right?"—is prompted by desire for your pleasure felt by trainmen and by the personnel of the CANADIAN PACIFIC HOTELS at which you may stop off—Victoria, Vancouver, Sicamous, Glacier, Lake Louise, Banff, Calgary, and eastward.

Let us help you with your reservations—telephone, or write, or call at the office of

F. L. Nason, General Agent Pass. Dept.
CANADIAN PACIFIC RAILWAY
657 Market Street, San Francisco, Calif.

Canadian newspapers and information regarding Canada on file at this office.

What the U.S. Tire Company has done for the Small Car Owner

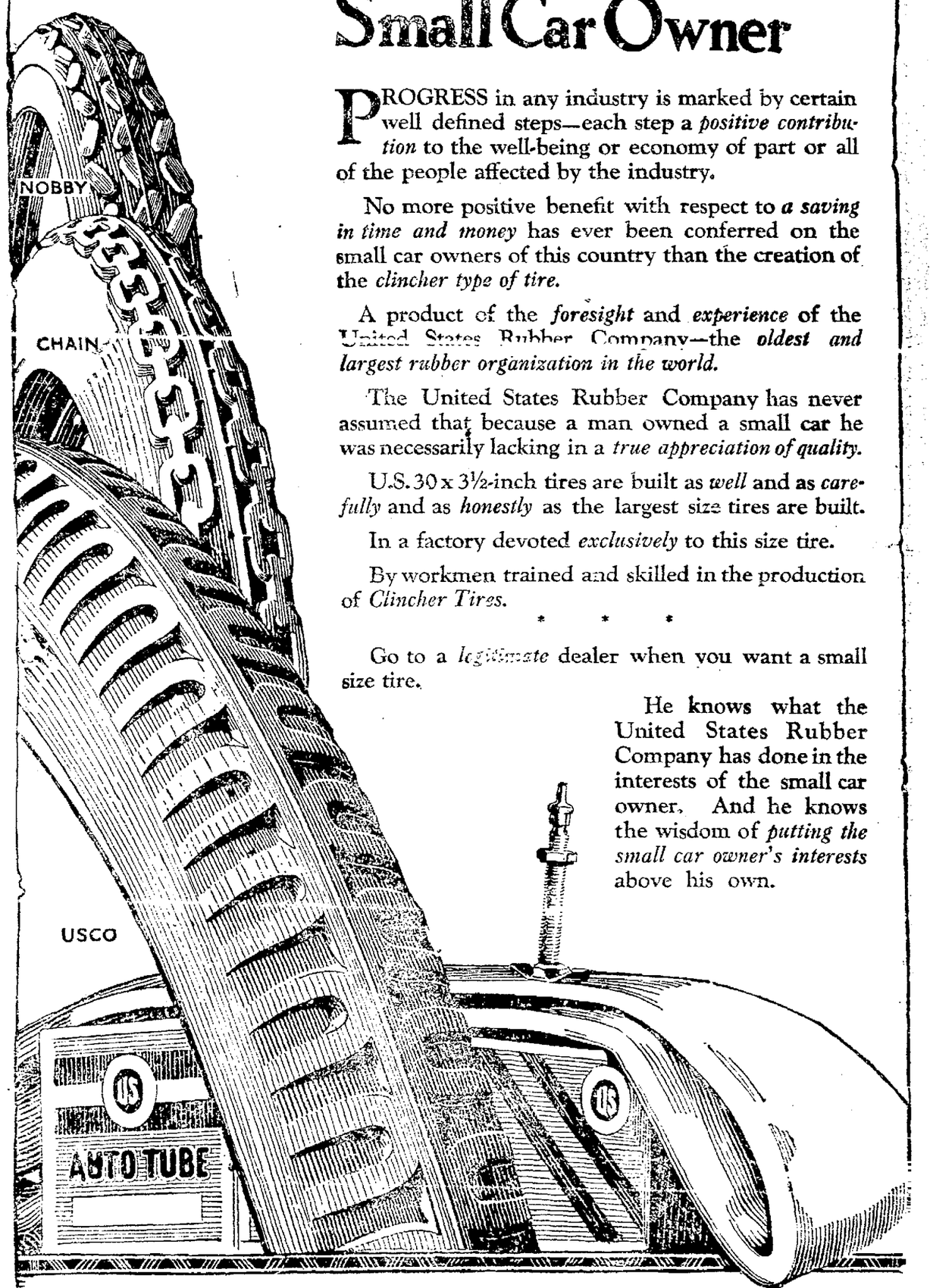

PROGRESS in any industry is marked by certain well defined steps—each step a *positive contribution* to the well-being or economy of part or all of the people affected by the industry.

No more positive benefit with respect to *a saving in time and money* has ever been conferred on the small car owners of this country than the creation of the *clincher type of tire.*

A product of the *foresight* and *experience* of the United States Rubber Company—the *oldest and largest rubber organization in the world.*

The United States Rubber Company has never assumed that because a man owned a small car he was necessarily lacking in a *true appreciation of quality.*

U.S. 30 x 3½-inch tires are built as *well* and as *carefully* and as *honestly* as the largest size tires are built.

In a factory devoted *exclusively* to this size tire.

By workmen trained and skilled in the production of *Clincher Tires.*

* * *

Go to a *legitimate* dealer when you want a small size tire.

He knows what the United States Rubber Company has done in the interests of the small car owner. And he knows the wisdom of *putting the small car owner's interests* above his own.

United States Tires

United States Tire Company

TIRE DIVISION OF UNITED STATES RUBBER COMPANY

2812 Broadway

MY HEART and HUSBAND

by ADELE GARRISON

(Continued from yesterday)

What Mr. Stockbridge's Note to Madge Contained.

"I think you ought to know," Mr. Walters said gravely, taking an envelope from his pocket, "that the precautions with which Mr. Stockbridge is hedging the delivery of this message are almost entirely on your own account. He is so afraid that your name might be connected with this terrible affair that he would not send one of his own attorneys to you for fear that the visit might be gossiped about.

"He gave me this not for you nearly a month ago, but cautioned me not to deliver it until at least three weeks had passed. Nor will he permit me a similar period of time. He chose me because of your friendship for [illegible] minimize the chance of gossip."

THE SMILE DIES.

"He wishes an answer then?" I tried not to show that I was dismayed at the prospect of writing to Kenneth Stockbridge.

Mr. Walters shot a keen glance at me.

"I think it is a verbal answer only that he requires," he said stiffly. "Although I have no inkling of the contents of this letter."

He held the letter out to me soberly, the boyish look and smile entirely vanished from his face. I felt that he had read correctly my doubt of my former principal, and my disinclination to be involved in his affairs and that he was gravely disapproving of my attitude.

But the approval or disapproval of this boyish brother of my young pupil meant little to me. All my attention was absorbed by the envelope mechanically, spoke in stereotyped fashion before slitting the envelope:

"You will pardon me?"

"Assuredly," he returned as conventionally, and then for a few moments I was lost to my surroundings in reading the strange message which Kenneth Stockbridge had sent to me.

It began conventionally: "My dear Mrs. Graham," and then broke almost incoherently into apologies.

"I wish I dared say 'dear friend,'" the letter ran, "but I am uncertain how you look upon this most awful business of which I am accused. You will wish to read no more than is a may believe all against me, and if you do you will wish to read more than is absolutely necessary of this screed. If on the contrary, you believe me innocent, which I am afraid to hope, I know your kindness of heart sufficiently to realize that you could not do enough in my defense.

"But one thing I can count on as I can on my own soul, and that is your high sense of honor, your steadiness of purpose and your loyalty to your friends. For these reasons I am going to ask you a very great service.

A STARTLING REQUEST.

"You remember I asked you to take my private papers from my desk and keep them until I should be ready to send for them. My friend, I am afraid that time will never come. The toils seem to be tightening around me, and I can see nothing in front of me but an ignominious death to turn the papers to Miss Holcombe. I [illegible] that last request. It could only humiliate her beyond reason to read those things after the revolting death which I must face. So there is but one thing left to do.

"Will you, [illegible] conviction of which I am afraid there is not the slightest doubt, and then destroy them utterly? And please, if possible, never let Miss Holcombe know that you had them. It might hurt her to think that I confided in you, a comparative newcomer, instead of in so old and tried a friend as herself.

"Another thing. As I never allowed myself to send or to receive any word from you I never have received an answer to the question I put upon that awful afternoon. Did you find the secret drawer in my desk? If so, did you take its contents as I asked?

"You see I have asked three questions, which I wish you would answer by number to Mr. Arthur Walters who will deliver this. I do not wish you to write your reply for obvious reasons.

No. 1 (yes or no)—Did you find the secret drawer?

No. 2 (yes or no)—Did you take its contents?

No. 3 (yes or no)—In the event of my conviction will you destroy the papers you found in the open drawer?

"One more caution I must leave with you. Please do not think it an idle one. Destroy at once all the packets of tea that you have like the ones you gave Milly when she lunched with the teachers that day at school. Begin to use another brand and use it publicly whenever possible that people may think it has always been your choice."

The words danced before me so [illegible] distinguish them.

What in th[illegible] would could this farrago about my brand of tea mean?

The tea!

Mr. Walters rose from his chair briskly and came toward me.

"I fear you're ill, Mrs. Graham," he said solicitously.

With a grim effort I took a grip upon myself and came back to calmness.

"Thank you, but I'm perfectly all right," I replied. "I am just recovering from a fractured rib."

"So I was told," he interjected hastily and apologetically. "And please be assured that I would never have troubled you if this had been any other than the urgent message it is."

"I know that," I said with friendly emphasis, for the young attorney was palpably uncomfortable. "And this hasn't injured me in the least. It is only that my nerves are not very strong yet, and part of the communication in this letter is rather disquieting."

"Anything that I can help?" Mr. Walters' face was alive with earnest eagerness.

"I'm afraid not," I said regretfully. "Except that I wish you would answer without reserve one question."

"If I can," his legal caution asserting itself.

"What the the chances of Mr. Stockbridge's acquittal?"

The face of Kenneth Stockbridge's friend shadowed.

"I wish I could answer that question unreservedly in the affirmative," he said soberly, "but as things stand now his friends are to that sad state known as never giving up hope while life lasts."

(Continued tomorrow.)

Quinn & Broder's Shoe Store will be closed tomorrow. Opens Wednesday morning with a Dissolution Sale. Details and prices in tomorrow's Tribune.—Advertisement.

The White House

Main & Upper Floors

August's

Girls' Apparel at Half

About 75 garments for girls—broken sizes, 8 to 16—the group includes dresses of georgette, taffeta, organdie, printed sateen, net, voile—wash skirts, serge skirts, taffeta coats—

Each garment is from the department's stock of unusual and high grade apparel—and therefore distinctly desirable—

Regular prices..$3.75 to $67.50
On sale Tuesday at.....Half

(Department for Girls and Juniors—Second Floor)

Women's Shoes at Half

Several broken lines which are already marked away under regular prices will be sold on Tuesday at HALF OF THE REDUCED PRICES—

140 pairs—mostly patent leather pumps—originally priced $7.50 to $14 and reduced to $5 when size ranges became broken—to be sold tomorrow at.....$2.50

About 200 pairs—pumps of patent leather and gray suede; laced boots of white kid; oxfords of gray elk—originally $9 to $14—reduced to $7.85 when size ranges were broken—to be sold tomorrow at.....$3.95

70 pairs—mostly pumps with low French heels—priced $15 so long as size ranges were complete; recently reduced to $9.85; tomorrow the price will be.....$4.95

About 100 pairs—white kid oxfords with French heels, and pumps of black kid and patent leather—originally $16 and $18.50; recently reduced to $12.85—tomorrow they are to be.....$6.45

(Post St. Annex)

Blouses, at Half

Women's and girls' sizes

Women's lingerie blouses—white and colors—regularly $2.95—$3.95—$5.95—$6.95—at.....Half

Broken lines of Georgette and crepe de Chine blouses—white, flesh and novelty styles—regularly $7.95—$10.95—$12.50 to $69.50—at Half

Children's blouses of novelty dimity, India silk, and silk pongee—well made and of correct style—regularly $3.50—$3.95—$8.50—at.....Half

Women's smocks—various pretty styles, all sizes in the group—well made of linon and cotton crepe, with trimming of hand embroidery—regularly $6.95—$7.50—$8.50—$10.50—at.....Half

(Second floor)

All the broken lines, odds and ends and remnants le

In addition, many special purchases of staple, seasonable merchandise that c selling at half, or very near half, the prices regularly obtained here for like qu is for tomorrow only.

Down-sta

New Fall Coats Reduced Fro $27.45, $29.75 to $23.75

Extremely smart new models for women and misses, favorably bought and clo priced—exceptional values at the regular prices — on sale at tempting reducti tomorrow ONLY.

Skillfully tailored of silvertone, plain and heather polo cloth and wool velour
Full-length coats—loose back, panel and belted styles—
New deep cape collars or smaller collars that are convertible—
Adjustable belts that can be worn across front or back of coat, or all way aroun
Rich Autumn tones: seal brown, reindeer, navy, Pekin, dark Copenhagen blu
Regularly priced $27.45 and $29.75—on sale tomorrow at.....$23

(Down-stairs Section)

Infants' Wear at Half

Odds and ends of infants' wear—including vests, bands, dresses, flannel skirts, pillow cases, sacques, bonnets, hats, rubber pants, bibs, bootees and novelties—

All on sale Tuesday at Half

(Third Floor—Annex)

Men's Underwear at Half

Broken lines of union suits—the regulation styles in large sizes, the athletic style in medium and small sizes. Shirts and drawers in large and small sizes.

(Men's Store, Post St. Annex)

Toys at Half

Spalding tennis rackets—regularly $2.50 and $3.50, at.....Half

California Bungalow Blocks—build over 50 designs—regularly $2.00, at.....Half

Pedal cars—limited number—regularly $7.50, at...Half

(Toy Dept., Fourth Floor)

Children's Dresses at Half

White and colored dresses—2- to 6-year sizes—desirable little garments from the department's carefully chosen stock of children's apparel—Regularly $2.95 to $12.75, at.....Half

(Third Floor—Annex)

Jewelry at Half

A splendid assortment of La Grayce beads in sapphire, rose, lapis, Alice blue and jade—

Necklaces, neck length, regularly $1.50
Necklaces, opera length, regularly $2.....
Necklaces, 38 to 42 inches, regularly $3.00
} at Half

135 mesh bags in silver white metal, regularly $7.50, $9 and $10, to be sold Tuesday at half.

A small assortment of hair ornaments, bar pins, earrings, monocles, bracelets, lavallieres and rings at half the regular prices.

(Main floor)

Handkerchiefs at Half

200 dozen women's fancy colored handkerchiefs, regularly $2 for 6, at.....Half

Sold in ½ dozen lots only.

(Main Floor)

Children's Aprons at Half

Children's embroidered white aprons 2 and 3 year sizes—regularly $2.75, at.....Half

(Third Floor—Annex)

Frames and Pictures at Half

An assortment of about 100 antique gold stand-swing frames in various sizes—regularly $3.25 to $4.75—to be sold Tuesday at.....Half

Limited supply of framed pictures heretofore priced $2.50 to $3, to be sold tomorrow at Half

(Picture Dept., 3rd floor)

Corsets and Brassieres at Half

Corsets in broken lines— all sizes to be had in the group—regularly $7.50, $10, $12.50, at.....Half

Brassieres — limited number in various styles—front and back closing—broken lines—regularly $1.50, $1.85, $2.50, $4.50, at.....Half

(Second Floor)

Stationery at Half

Linon Delie stationery—blue, gray, lavender and white—90 sheets to box—regularly 90c at.....Half

125 envelopes—regularly $1.40 at.....Half

Correspondence cards to match above—24 cards and envelopes in various tints—regularly 70c, at....Half

Chautauqua lawn—blue, gray, lavender and white—24 sheets and envelopes—regularly 90c, at.....Half

Royal linen—white only—24 sheets and envelopes—regularly 80c, at Half

(Main floor)

Notions at Half

White tape of superior grade—⅝ to ¾ inches wide—6 yards to piece — regularly 20c — on sale Tuesday at.....Half

Wash braid — plain or with white or colored edges—3 and 4 yards to piece — regularly 20c, at.....Half

Veil nets—black only — with embroidered chiffon dots and figures—regularly 25c, 30c, 35c — at.....Half

Veil pins—jet or colored—regularly 5c card, at.....Half

Circle collar pins — regularly 50c, at.....Half

Remnants of elastic, blanket binding, beltings, at.....Half

Button remnants—suitable for coats and dresses, at.....Half

(Notion Dept., Main Floor)

Art Needlework at Half

Finished models of discontinued lines of stamped goods at.....Half

Odds and ends of package goods and stamped goods..Half

Lamp and candle shades—various sizes, shapes, and colorings—limited number at...Half

Art novelties, pillows, various kinds, at.....Half

Wire frames for shoe, laundry and work bags, at.....Half

(Fourth Floor—Annex)

Toilet Goods at Half

60 bottles imported extracts—regularly $3.50.....Half

40 bottles imported extracts—regularly $7.....Half

30 bottles Violette Toilet Water—regularly $2.25.....Half

72 bottles Bully Vinaigre—regularly $1.40.....Half

30 bottles Bully Vinaigre—regularly $2.75.....Half

300 boxes imported face powder—assorted shades—regularly 50c..Half

20 boxes imported face powder—regularly $3.50.....Half

60 cans domestic talcum powder—regularly 25c.....Half

(Main floor)

Corduroy Sacques at Half

Corduroy dressing sacques of good quality corduroy — button-holed at edge, various colors—regularly $4.95, at.....Half

(Second Floor)

Kitchen Utensils at Half

Odd pieces of enameled ware which have already been reduced 33⅓% for the August Sale, are to be sold Tuesday at half of the reduced prices.

Included are sauce pans, pudding pans, collanders, tea kettles, etc., in gray, peppered white, and mottled blue ware.

Also a few imperfect pieces from other lines at half the regular prices.

(Department of Household Utilities, Third Floor)

Remnants—Miscellaneous—at Half

Laces—Embroideries—Chiffons
Nets—Trimmings—Veilings
Ribbons—Silks—Woolens
Sateens—Percalines
Fancy Linings
Beltings—Elastics
Blanket Bindings—Braids
—Bead, Spangle, and Net Trimming

Silk Lingerie at Half

Limited number of gowns, camisoles and chemise—satin and crepe de Chine, at.....Half

(Second Floor)

Hosiery Underpriced

Women's fancy fiber silk hose, in black, white and various shades, reinforced, slightly imperfect, special...98c

Children's black cotton stockings, ribbed, sizes 6 to 9½ inclusive, reinforced, slightly imperfect.....3 pairs $1.00

Women's black silk hose, full-fashioned and reinforced, with slight imperfections that do not impair their wearing qualities, special.....$1.49

(Down-stairs Section)

Gloves Specially Priced

Women's fabric gloves, with strap wrists, beaver, gray, all sizes—special.....$

Children's Chamoisette gloves, washable, a lim quantity in brown, gray and white—special.....$

Dents' walking gloves, a limited quantity in sizes 5 6—brown and ivory—special.....$

(Down-stairs Section)

Wash Goods Reduced

"Fashionable Plaids" in a variety of pretty colors, special, yard.....79c

Broken lines of wash goods—38-in. figured voiles, 36-in. tan beach cloth, 32-in. Kiddie cloth, stripes and plain shades; 27-in. mercerized poplins in many shades—some sold regularly as high as 95c a yard—sale price, yard.....45c

Corsets Half Price

An assortment of models in broken sizes—plain and fancy pink and white coutil—some with low elastic tops, ideal for sports-wear—others have medium busts and heavier boning—regularly priced $1.35 to $5.00—on sale at.....Half

BRASSIERES of pink mesh, bandeau type, special.....59c

(Down-stairs Section)

Jewelry Specials

Brooches and bar pins at 12½c
Earrings, pair, 25c and $1.50
"Pearl" bead necklaces, 25c, $1
Colored bead necklaces, 75c
Children's amber bead necklaces.....12½c
Nickel-silver cigaret cases, $1.68
Sheffield type silver plated bread trays.....$2.50
Sheffield type silver plated sugar and creamer set.....$3.75

(Down-stairs Section)

Notion Specials

Belts.....8c, 15c,
Fancy hat pins.....
Finishing braids, 4 yds.
Stickerie edging, 4 yds.
Sanitary napkins, doz.
Pearl buttons, 14 to 24 dozen.....

(Down-stairs Sectior

House Dresses at $1.45

75 house dresses, carefully made of light colored percale, in stripes or small figures, with fitted waistlines, three-quarter sleeves, low necks, finished with flat collars of plain materials—sizes 36 to 44—special tomorrow.....$1.45

(Down-stairs Section)

Specials in Toilet Needs

French extract, special, bottle.....$1.98 and $1.38
French face powder, all shades, box.....75c
French face powder, white only, box.....25c
Imported sachet powder, bottle.....63c
French talcum powder, glass jar.....38c
Imported rouge powder, box, 10c
Bath soap, cake.....5c

(Down-stairs Section)

Domestics, T

36-inch bleached muslin—no filling—regularly 4 on sale at.....

Pillow cases—broken lines and odd lots—some sli soiled—42x36 and 45x36—regularly 55c, 59c, 69c— price, each.....

Bleached seamed sheets—72x90—sale price....$ 6 sheets to purchaser.

81-inch bleached sheeting—no dressing—sale price 12 yards to purchaser.

63-inch bleached sheeting for ¾ to single beds—no ing—sale price—yard.....

54-inch bleached sheeting—sale price.....

White Turkish massage towels—15x27—some sli imperfect, but not enough so to impair their wearing qu —sale price.....

One lot of towels consisting of hemmed Turkish t —also huck weaves in hemmed and hemstitched fin some very slightly imperfect—18x36 to 21x41.....

(Dor

NEW Felt Hats, $2.95

Women's felt hats—stylish for Autumn wear, for street and sports—made of soft flexible felt, in black, brown, gold, royal and navy blue—250 in the lot—

—a special purchase makes possible the surprisingly low price.....$2.95

(Down-stairs Section)

Remnants

Hundreds of useful lengths in silks, dress goods, wash flannels at reduced prices, some less than half—

(Do

Raphael

Closing Sale

The White House

Main & Upper Floors

t m the month's business will be offered tomorrow at half

me the White House at a cost which, by narrowing the usual margin of profit, permits
lit erchandise when bought at current market rates. In every instance the price quoted

Women's Dresses at Half

Three very handsome dinner gowns of taffeta and lace are included in this group—there are 25 dresses in all—voiles, dotted Swisses, taffeta, tricolette, satin—all desirable styles of exceptionally fine grade—
Originally .... $29.75 to $195
On sale Tuesday at..........Half

Limited number of suits, mostly tricotines and checks—limited number of coats and wraps—cape effects and sports models—
Regularly $59.50 to $145—at Half
(Second floor)

Women's Sweaters at Half

Wool slip-on sweaters in many colors—regularly $4.95 to $15.00—at..................Half
Wool sweater coats in tuxedo style—regularly $15 and $17.50—at ....Half
Sweaters of artificial silk—regularly $14.50 and $19.75—at Half
All-silk sweaters in tuxedo and novelty styles—regularly $33.50—$37.50—$45—$47.50 to $85—at.....................Half
(Second floor)

Women's Swimming Apparel at Half

Worsted bathing suits in various colors and styles—broken lines—regularly $8.50—$9.50—$10.50—at ....Half
Exclusive swimming suits of messaline and taffeta in various colors—regularly $42.50 to $105—at..............................Half
Broken lines of canvas and satin bathing shoes—regularly $1.50 and $3.95—at ....Half
(Second floor)

Neckwear at Half

Fine organdie yokes in white and dainty colors—batiste vestees in high or low-neck styles—Eton yokes of colored silk—

Hand embroidered and lace trimmed organdie collars—

Fancy embroidered and lace trimmed half back collars—
Regularly ....$1.50 to $15
On sale Tuesday at..........Half
(Main floor)

Hand Bags at Half

About 200 hand bags in black and colors—reg. $3.50 to $35—at Half
(Main floor)

Wash Goods Remnants at Half

Hundreds of remnant lengths, in many instances several pieces of the same fabric, so that the required amount may be had by a little searching—
Ginghams—Percales—Ratines
Voiles—Eiderdowns—Challies
Embroidered Flannels
White Goods—Eden Flannels
Corduroys
Included are some dress lengths in voiles and challies.
(Textile Room, corner building, Post and Grant)

Ribbons at Half

Remnants of plain and fancy ribbons at......Half Marked Price
(Main floor)

White Goods Remnants at Half

Many short but usable lengths of white lawns, nainsooks, canton flannels, muslins, longcloths, batistes, voiles.
(Main floor, Sutter St. side)

Books at Half

Miscellaneous collection of books—comprising fiction, biography, history, children's books, etc., at......Half
(Book Department, Main Floor)

rs Section

1000 Pairs of Women's Shoes $7.95 to $11.95—at $3.95

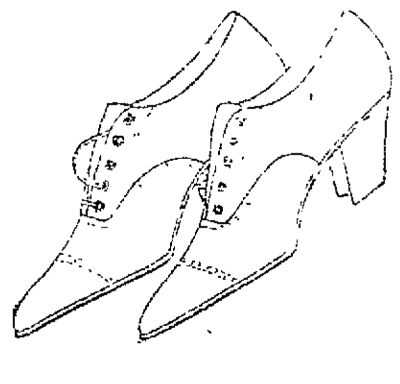

Oxfords, pumps, boots, in the styles now in high favor—some from regular stocks—excellent values at the regular prices—

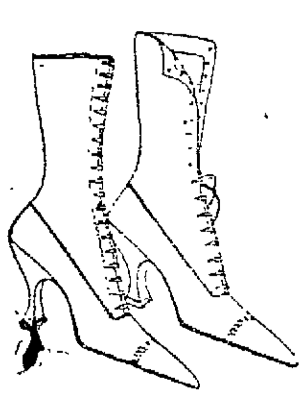

—some from an unusually favorable special purchase—
—all reliable quality—in most lines size ranges are complete.
Smart oxfords of tan calf, with welt soles, Cuban heels and stitched tips—stylish for Fall wear—all sizes $3.95
Black kid oxfords, plain tips, Cuban heels and welt soles—all sizes..............$3.95
Oxfords of black kid, with military or Cuban heels $3.95
Opera pumps of dull kid, with turned soles and low French heels..................$3.95
Laced boots, with patent vamps, gray or fieldmouse brown kid tops, French heels....$3.95
Other models, odds and ends from broken lines included at the same price.
(Down-stairs Section)

Silk Underwear Specials

A miscellaneous collection of camisoles of pink crepe de chine and satin, a few tailored effects—some trimmed in Val. and filet laces, with lace and ribbon straps, others of fancy or Dresden ribbon—special for tomorrow—
.............69c, 95c, $1.25, $1.59, $1.79 and $1.95
Envelope chemise of crepe de chine and satin, with lacey tops and lace or ribbon straps—a few in tailored effects—special $2.75
(Down-stairs Section)

Smocks Half Price

The Down-stairs Section's entire stocks of women's and children's smocks, of Ramie cloth, Beach cloth, and cotton crepe—round necks, square necks, collarless—many with hand-embroidered fronts, pockets and belts—regularly priced $2.95 to $7.95........all at half price tomorow
(Down-stairs Section)

Petticoats Special 95c

Black cotton petticoats—extra sizes—have all-over Dresden design in lavender, blue and rose—well made—cut full—with elastic bands and snap fasteners—lengths 36 to 40—special....95c
(Down-stairs Section)

Silk Waists at Half

Dainty tub silk blouses, light grounds with stripes of black, blues, rose lavender, greens, and tans—all sizes—the entire Down-stairs stocks—regularly priced $7.95 to $12.75—on sale at Half
(Down-stairs Section)

Flannels Underpriced

29-in. outing flannel, tan, striped and blue checked—special, yard 35c
36-in. white outing flannel, durable quality—sale price, yard 45c

Veilings Underpriced

Various styles of veilings in popular shades, reduced to, yard......25c and 58c
Veiling remnants at half regular prices.
(Down-stairs Section)

Specials in Ribbons

5½-inch striped ribbons reduced to, yard 39c
Broken line of wash ribbons in Nile green and yellow only, adsilk—
No. 1—10 yd. piece ... 10c
No. 1½—10 yds. ... 12c
No. 2—10 yds...... 16c
No. 3—10 yds...... 21c
No. 5—10 yds...... 26c
Ribbon remnants at half price
(Down-stairs Section)

Knit Underwear

Women's pink and white bloomers, with elastic waistbands and fitted knee—sizes 36 and 38 only—special ....[illegible]

Women's white cotton union suits, medium weight, sleeveless, band tops, ankle length, regular and extra sizes—special $1.29
(Down-stairs Section)

..ls and Bedding

Honeycomb towels—white, with pink or blue borders—average size 18x35 [illegible] 33⅓c
Honeycomb bed spreads for single beds—Marseilles patterns in various pretty designs—sale price $2.29
Honeycomb spreads extra large, for double beds—pretty Marseilles designs—regularly $6—sale price..$5.25
Marseilles bedspreads—double bed size—in rose and figured designs—sale price $4.89
Gray blankets—wool mixed—pink or blue border—70x80—sale price $3.50
White blankets—wool mixed—pink, blue or yellow band borders—regularly $13.50—sale price $10.50
Steamer and auto robes—fringed—assorted plaids in dark serviceable colors—sale price...........$7.95
Comforters for double beds, covered with silkoline in pretty floral and bird designs—pink, blue, tan, green—[illegible] price $4.39
(..ion)

Remnants

..of sheeting, muslin, table damask, ticking, etc.—all at substantial reductions
(..ection)

Dress Goods and Silks

36-inch poplin in navy and black—sale price 35c
French serge, wool mixed—42 inches wide—prunn, Burgundy, cardinal, gray and brown—sale price $1.39
36-inch radium silk in [illegible] conventional [illegible]—regularly $4.25—sale price ......[illegible]
36-inch black chiffon taffeta and black [illegible] messaline—sale price $1.59
48-inch all wool storm serge—golden brown, seal brown, myrtle green—sale price $2.19
42-inch all wool French serge—cardinal, taupe, myrtle, pearl gray, peacock and brown—sale price $2.49

36-inch black Duchess satin—reg. $3.25—sale price $2.59
40-inch all silk crepe de Chine—pink, flesh and white—sale price $1.39
[illegible] charmeuse—[illegible] navy, [illegible]—sale price $3.49
36-inch tussah silk and cotton [illegible] assortment of plain shades—only price 59c
Sample pieces of plush and fur cloths for [illegible] and trimming ......Reduced [illegible]
36-inch costume velvet—twill back—myrtle, navy, [illegible]—sale price $3.45
(Down-stairs Section)

NOT Half Price—
but specially priced for tomorrow only—

Men's Overcoats Specially Priced

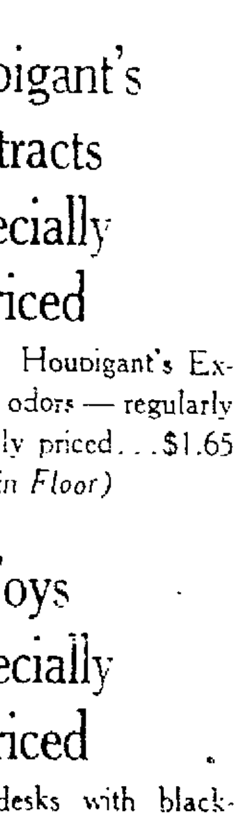

Coats of medium weight woolens most suitable for year-around wear in this climate—
YOUNG MEN'S $30 COATS $23.50—smart models of excellent all-wool fabrics—some plain, others with belted back—specially priced for Tuesday $23.50
MEN'S $45 COATS, $36.50—genuine English gabardines, lined full length—reduced for Tuesday only to $36.50
MEN'S AND YOUNG MEN'S COATS, which were recently reduced from $45 to $39.50, will be sold on Tuesday only at........$36.50
MEN'S $65 and $75 COATS, $56.50—mostly imported coats of the slip-on type, with Raglan or set-in sleeves, and leather buttons.
High grade tweeds and fleeced fabrics of medium weight.
(Second floor, corner building, Post and Grant)

Sheffield Plate Specially Priced

for one day only
20-inch oval meat platter—regularly $29.50 — on sale at $23.65
10-inch round vegetable dish (covered)—regularly $22.50—on sale at..............$18.00
11½-inch round vegetable dish (covered)—regularly $28.00—on sale at $22.50
22-inch trays, made in England—regularly $60.00—on sale at $48.00
24-inch trays, made in England—regularly $75.00 — on sale at $60.00
3 piece tea set—reduced from $70.50 to........ $50.00
Four 4-piece tea sets—regularly $43, $45, $52, $72—on sale at $35.25, $36, $41.50, $57.50
Sugar and cream sets—regularly $4.50—for $3.50
Hot roll baskets—regularly $10.00—for $8.00
Pyrex casseroles in Sheffield frames, regularly $9.00, for.......$[illegible]
(Silver Department, Main Floor)

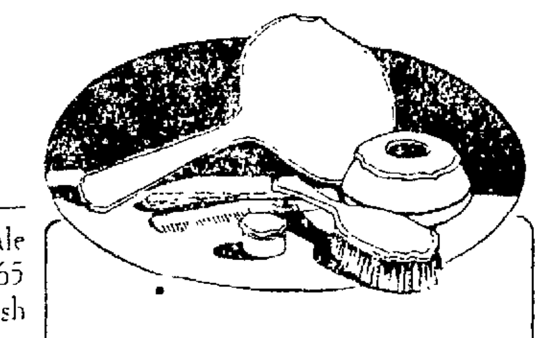

"Ivory" Toilet Ware Specially Priced

Very slightly imperfect brushes, mirrors, combs, powder boxes, hair receivers, etc., at about 40% below the price of perfect goods.
(Main Floor)

Houbigant's Extracts Specially Priced

200 bottles Houbigant's Extracts—floral odors — regularly $2.50—specially priced...$1.65
(Main Floor)

Toys Specially Priced

Children's desks with blackboards and slanting tops—small size, regularly $4.50 — on sale at $3.15
Large size—regularly $6.50—on sale at $4.85
(Toy Dept., Fourth Floor)

Women's Underwear Specially Priced

Women's mercerized lisle underwear for women specially priced for Tuesday only
Vests in low neck, sleeveless—
Vests in low neck, short sleeves—
Vests in high neck, long sleeves—
Vests in Dutch neck, elbow sleeve models—reduced $2.25 to $1.75
Pants to match, same price—either ankle or knee length.
Union suits—high neck, ankle length, with elbow sleeves, reduced from $4 to.. $3.50
(Main floor)

..ll & Co. Inc.

STATE NEWS

UKIAH, Aug. 30.—The mystery of the disappearance of Justin Gozalis, who dropped from sight November 2, 1919, while a guest at the Longvale hotel, was cleared with the finding of his body by a San Francisco hunting party. The party, consisting of Mr and Mrs. W. D. Chapman of 543A Page street, and John Mitchell of 517 Kearny street, stumbled upon the corpse of Gozalis swinging from a rope in a wooded thicket in the Longvale hills north of Willits.

A coroner's jury has returned a verdict of death by suicide. Testimony was introduced that Gozalis had been brooding over the death of his son, who was killed with the American army overseas, and the loss of his wife, who died a short time before his disappearance. Gozalis owned property in Richmond, Cal. it was said.

FUGITIVE RETAKEN.

FRESNO, Aug. 30.—Joe De Rosa, alleged slayer of Steve Marinos at Reedly two weeks ago, has been captured on the same ranch on which Emma Le Doux killed her husband several years ago. Two Fresno officers and five Stockton deputy sheriffs effected the capture. De Rosa peacefully surrendered to the officers who said he confessed. De Rosa is accused of killing Marinos during an altercation over money. The prisoner asserts he shot in self-defense, but other witnesses state that he fired without warning. De Rosa was captured several hours after Marinos was killed, but escaped from the officer while being taken to the Fresno county jail.

WATER SUIT JUDGE NAMED.

VISALIA, Aug. 30. — Superior Judge William M. Finch of Glenn county has been assigned to the trial of the Lindsay-Strathmore Irrigation company's $50,000,000 irrigation suit by Governor Stephens. He succeeds Superior Judge Dudley Kinsell of Alameda county, who has withdrawn.

Judge Kinsell, it was announced, stepped out because of ill health. He had been named to act in place of Judge W. B. Wallace of Tulare county, disqualified by the supreme court in this case.

Judge Kinsell has heard arguments on demurrers to the defendant's cross complaint, on which a decision is expected today.

Judge Finch on September 13 will hear motions to strike out the defendant's answer and cross complaint. The plaintiff is the Tulare Irrigation District.

CANTALOUPES ABANDONED.

SACRAMENTO, Aug. 30—According to an announcement made here shipments of cantaloupes from Sutter basin to eastern markets have been stopped. Over 100 carloads still remain in the fields unharvested and without a market. At $800 a car, which price is considered a fair average this year, the amount of the crop left is worth $80,000, most of which will be a total loss, according to George F. Maddock, manager of the Cutter Basin company.

The recent rise in freight rates is the reason for the company's decision to suspend shipments.

STREAMS TO GET TROUT.

MARYSVILLE, Aug. 30.—According to word received from the state fish and game commission by the Yuba-Sutter Fish and Game Association, 300,000 rainbow, Loch Leven and eastern brook trout fry will be shipped here next week from the Sisson hatchery to be planted in the Yuba county creeks, a shipment of 276,000 fry being planted last week. The association will plant the fry in the following streams: Honcut, Dry, Orolava, Woodleaf, Hampshire, Grizzly, Lost, Sly, Deadwood, Slate and Canyon creeks.

AMUNDSEN TO HIKE FLOE TRAIL

SAN FRANCISCO, Aug. 30.—Trails blazed across the Arctic ice pack a quarter of a century ago by Frithjof Nansen, Norwegian explorer, were expected to be followed, for a distance, by Nansen's fellow countryman, Captain Roald Amundsen, discoverer of the South Pole, when he left Nome, Alaska, recently on an attempt to drift across or near the North Pole.

Nansen in 1893, attempting the same drift, sailed around Russia and Siberia, and locked his boat, the Fram, in the ice off the New Siberian Islands which lie in the Arctic north of Siberia. Amundsen on leaving Nome, said he planned to sail to the same New Siberian Islands, let his boat, the Maude, freeze in the ice and then, to wait for the ice currents to carry him where they wished.

Explorers' theories that an Arctic ocean current starts near the New Siberian Islands, runs through the Polar sea, across or near the Pole, and finally ends at Greenland, in the Atlantic were used by both Nansen and Amundsen as a base upon which they made their plans.

Existence of the current has been disputed by many Arctic authorities, who claimed the wind and not the current determined the route of the ever-drifting Polar ice. Nansen, one of the first advocates of the theory, pointed to the fact that wreckage from the exploring craft, the Jeannette, destroyed near the New Siberian Islands, was found two years after the wreck along the Greenland coast. A "throwing stick" used by Alaskan Eskimos was found, it has been claimed, as driftwood on a Greenland beach. The wreckage and the stick, it was argued, lodged on an ice floe which carried them across the Polar wastes to Greenland.

Nansen found the drift not as strong as he expected, mainly because the Polar basin was much deeper than he had believed. He also discovered that the wind determined, to a great extent, the route of the ice drifts. The Fram was carried to within 350 miles of the Pole and later cleared the ice near Greenland. When the drifting Fram arrived at the 82d parallel, Nansen attempted to reach the Pole over the ice. With one companion he left the ship and, in what has been described as the most daring sledge journey ever undertaken, proceeded to the 86th degree, at that time the farthest north ever reached by man. There he turned back.

Quinn & Broder's Shoe Store will be closed tomorrow. Opens Wednesday morning with a Dissolution Sale. Details and prices in tomorrow's Tribune.—Advertisement.

LODGE NOTICES

F. & A. M.

DIRECTORY

BAY VIEW LODGE 401 [illegible] 2, 4 p. m., in I. O. O. F. Temple [illegible] and Franklin. 142d stated meeting. Visiting brothers are welcome.
F. H. JEWEL, Master.
J. W. HAVENS, Secretary.

FELLOWSHIP LODGE [illegible] meets Masonic Temple [illegible] meeting [illegible] brethren welcome.
JOHN F. [illegible], Master.
H. R. McNALLY, Secretary.

SCOTTISH RITE BODIES

[illegible]

J. A. HILL [illegible]

AAHMES TEMPLE

A. A. O. N. M. S. [illegible] CALIFORNIA [illegible]
[illegible] Club rooms [illegible] holidays closed [illegible] third Wednesday [illegible]

Ceremonial at Eureka Tuesday, September 7th
B. A. [illegible], Potentate.
GEO. H. SMITH, [illegible].

KNIGHTS TEMPLAR

ASYLUM OF OAKLAND COMMANDERY No. [illegible] [illegible] Temple. Tuesday [illegible] [illegible] form [illegible] of the Temple.
CARROLL B. [illegible], Com.
[illegible]

Oakland Pyramid No. 9
Anc. Egyptian Order of SCIOTS
[illegible] every [illegible] at 454 12th st. September 17, Lodge [illegible] at [illegible] John [illegible] Oakland [illegible] August 9.

Pacific Bldg
16th at Jefferson

OAKLAND CAMP No. 94, W. O. W., Monday, 8 p. m.

National Union Assurance Society, 1st-3d Friday eve's. Sec. 1320 Bdy.

Oakland Circle, No. 266, N. O. W., Mon., 8:30 p. m. Clerk, Oak. 8315.
Theosophical Society—Class Thurs. 10:30 a. m.; open forum Wed. 10:30 a.

WOODMEN of the World

[illegible] W. O. W. [illegible] World [illegible] Visitors [illegible] welcome [illegible]
W. H. [illegible], C. C. [illegible]
[illegible] phone Frtvle 2334.

MODERN WOODMEN

OAKLAND CAMP No. 7286 meets in Fraternal hall, Odd Fellows Bldg., 11th-Franklin sts., every Thursday evening, 8 [illegible] Thursday eve. Aug. 26.
JOHN H. EUSTICE, V. C.
J. F. PLTHILL, Clerk. 119 Bacon Bldg.

THE MACCABEES

OAKLAND TENT No. 17 meets at Fraternal [illegible] 11th and Franklin sts. Monday, Aug. 30, indoor athletics, plenty of joy; warm time.
Office, 460 12th st., room 212.
G. R. PRICE, Com.
J. L. FINE, R. K.

W.B.A.O.T.M. MACCABEES

Women [illegible] Benefit Assn. of Maccabees [illegible] REVIEW No. [illegible] meets every Saturday [illegible] Bldg. [illegible] Sept. 2 [illegible] [illegible] Oakland 5110.

OAKLAND REVIEW No. [illegible] Pacific [illegible] 16th and Jefferson sts. [illegible]
[illegible] Mrs. Hannah Allison [illegible] Mrs. [illegible] Towne [illegible]

ANCIENT ORDER OF FORESTERS

[illegible]

INDEPENDENT ORDER OF FORESTERS

[illegible]

FORESTERS OF AMERICA

[illegible]

Improved Order Redmen

[illegible]

UNCAS TRIBE No. 127, meets at Odd Fellows Bldg., 11th and Franklin, [illegible]
F. M. CLARK, Sachem.
D. B. LANTERMAN, C. of R., 7[illegible] 18th street. Phone Lakeside 6441.

FRAT'L ORDER EAGLES

OAKLAND AERIE No. 7 meets Monday [illegible] Native Sons hall, 11th and Clay sts. Visiting Eagles welcome. Aerie physicians: Dr. Ernest M. Clark, res. Oakland [illegible] or Wm. F. Woller, First Savings Bank Bldg., 16th and San Pablo ave., office phone Lakeside 1584.
[illegible]

U. C. T.

Oakland Council No. 354, United Commercial Travelers of America, meets in Pythian Castle hall, 12th and Alice sts.
Change of meeting night to second and fourth Friday nights of month. Next meeting Friday evening, September 10.
LESTER DRAY, Senior Counselor.
C. J. REMMEL, Secretary, P. O. Box 32; phone Oakland 3412.

LODGE NOTICES

I. O. O. F.

[illegible] Lodge No. 27, I. O. O. F. meets [illegible] Monday evening in Porter hall, [illegible] Grove st. Visiting Odd Fellows welcome.
Aug. 30 [illegible] confer the second degree. Team please take notice.
A. A. SMART, N. G.
O. F. JOHNSON, R. S.

OAKLAND LODGE No. 118 meets Tues. evening, Aug. 31 [illegible] I. O. O. F. Temple, 11th and Franklin sts. All Brothers please attend [illegible] degree [illegible] refreshments.
GEORGE FURRER, N. G.
[illegible] Rec. Secy.

GOLDEN RULE ENCAMPMENT No. 34 meets Friday, [illegible] Patriarchal degree [illegible] degree work [illegible] McKinley of [illegible] and his two daughters will [illegible] A good attendance [illegible] as this entertainment [illegible] appreciated. [illegible] invited to be present.
ALFRED HOWARD, C. P.
G. C. HAZELTON, Rec. S.

[illegible] I. O. O. F. [illegible] every Wednesday evening in W. O. W. hall, Fruitvale avenue.
T. J. HUTZLER, N. G.
[illegible], R. S.

I.O.O.F. TEMPLE

FOUNTAIN LODGE No. 191 meets in I. O. O. F. Temple 11th and Franklin sts., every Wednesday eve. Visiting brothers always welcome.
[illegible]
W. W. LYMAN, N. G.
[illegible], R. Secy.

American Legion

OAKLAND POST No. 5 meets first and third Tuesdays in Moose hall, 12th and Clay sts.
TUESDAY, SEPT. 7.
W. PETERSEN, Commander.
G. F. [illegible], Adjutant.

WOMEN'S AUXILIARY

of Oakland Post No. 5, A. L. [illegible] Monday evening. All [illegible] are [illegible] asked to attend [illegible] social meeting [illegible] West hall, [illegible] 14th and Jefferson.
CARLYN L. MOORE, Pres.
[illegible] KOPPMEYER, Secy., ph. Oak. [illegible] Syndicate Bldg.

VETERANS OF FOREIGN WARS

OF THE UNITED STATES (the Red Stripe Order) Membership open to all Soldiers, Sailors and Marines who have seen foreign service.

COL. JOHN J. ASTOR POST No. 55 [illegible] 1st and 3d Friday of each [illegible] Memorial hall, City Hall, Oakland. Visitors cordially invited.
Next meeting Friday, September 3.
Albert G. Waddell, Com.; Geo. D. Powers, Adjutant.

LADIES AUXILIARY to JOHN J. ASTOR POST meets 2d and 4th Wednesday [illegible] same hall. Visiting [illegible] cordially invited. Regular [illegible] September 8.
Mrs. Elizabeth Jessup, President.
Mrs. [illegible] Leffman, Secretary.

A WHIST given by the Dorothy Dix [illegible] Daughters of Veterans [illegible] Aug. 27 at Defenders' Club, 1411 San Pablo ave.

BRITISH-AMERICAN

Great War Veterans' Association, Inc., Oakland Post No. 1 meets at St. George hall, 25th and [illegible]
Stag social Monday, Aug. 30; ex-British service men invited. All members are invited to attend the rehearsal for "The Maid of [illegible]" on Wednesday, Sept. 1, at St. George hall, 25th and Grove sts., Oakland.
H. J. LANE, President.
FRED V. CLARK, Hon. Secretary, 2025 Dimond [illegible], Oakland, phone Fruitvale 2731J.

MARINECORPS VETERANS OF OAKLAND

Meetings first and third Wednesdays of each month. Next regular meeting Sept. 1 at Memorial hall, Oakland City Hall.
GEO. D. MOLER, Commander.

W. W. C. W.

The Women and Girl Workers of the Civil War meets Wednesday, Sept. 1, Memorial hall, City Hall. You are invited to join [illegible] Wilson Com., Anna A. Can[illegible] Secy.

A. O. G. W.

(American Officers of the Great War)
Oakland Chapter meets Thursday, August 2nd, at Hotel Oakland. All ex-commissioned officers of the army, navy and marine corps are eligible for membership.
Next meeting September 6.
WM. D. BARBEE, Commander.
J. P. SHAW, Adjutant.

United Veterans of Republic

[illegible] Roosevelt Unit 15 [illegible] Sept. 10 at [illegible] Hall, 11th and Jefferson [illegible] All ex-service [illegible] cordially welcome and [illegible] membership desired.
[illegible] Com., 1124 Porter.
[illegible] Adj., 1503 34th.

NATIONAL INDIAN WAR VETERANS OF U. S.

Camp No. 1 meets Sun., Sept. 5, at [illegible] Veterans' hall, Auditorium, San Francisco, Cal. All ex-service [illegible] served during Indian campaigns [illegible] register for the National [illegible] with J. F. W. [illegible] Howe st., Oakland, Nat. [illegible] or John H. Dolan, 726 [illegible] San Francisco, Cal., Nat. [illegible]

UNITED SPAN. WAR VETS.

JOSEPH H. McCOURT CAMP No. [illegible] meets Thursday, Sept. [illegible] Native Sons' hall, Shattuck, [illegible] Berkeley.
W. G. DICKENSON, Com.
[illegible], Adjt.

[illegible] CAMP No. 7 [illegible] Thursday evening [illegible] Hall [illegible] All Spanish War Veterans invited.
[illegible] Commander, 2615 [illegible]

[illegible]

United Artisans

[illegible] ASSEMBLY, No. [illegible] 2d and 4th Fri [illegible] Bldg., 16th [illegible] business [illegible]
[illegible] KIRK, M. A.

HERMANN SONS

CALIFORNIA LODGE No. 2 [illegible] Hermann Sons hall, 1126 West st., near 12th.
HENRY BEHREND, Pres.
WM. LUDDEKE, Fin. Secy., Oak. 2804.

MOOSE

OAKLAND LODGE No. 324, L. O. O. M., meets every Friday night at Moose hall, 12th and Clay sts.
WM. J. HAMILTON, Secretary.

LODGE NOTICES

KNIGHTS OF PYTHIAS

OAKLAND LODGE No. 103 meets Thursday evening, Sept. 2. PAGE RANK. Refreshments, cigars, music, etc.
FRED JOHNSON, C. C.
JAS. DENNISON, K. R. and S.

PARAMOUNT LODGE No. 17 meets Wed. evening, September 1. Visitors welcome. Sept. 1 Page Rank. Refreshments and music.
LEON C. BABBITT, C. C.
J. B. DUNHAM, K. R. S.

DIRIGO LODGE No. 224 meets in Pythian Castle, 12th and Alice sts., Tuesday evening, Aug. 31; social dance (by invitation).
Visitors always welcome.
A. F. CARNEY, C. C.
CARL F. WOOD, K. of R. and S.

LAKESIDE LODGE 142, K. of P., will give its FIRST MONTHLY DANCE OF THE SEASON NEXT MONDAY EVENING, AUG. 30, AT THE PYTHIAN CASTLE, 12TH AND ALICE STS. JAZZ ORCHESTRA AND REFRESHMENTS. ALL MEMBERS [illegible] TO ATTEND.
LOUIS M. HORWITZ, C. C.
SYDNEY J. SILVERSTEIN, K. OF R. and S.

ELM LODGE No. 231 meets Tuesday evening, Aug. 31, 22d ave. and E. 14th st. PAGE RANK. A surprise is promised by the entertainment committee.
A. W. SPAULDING, C. C.
GEO. WECKWORTH, K. of R. & S.

ABU ZAID TEMPLE No. 201
D. O. K. K.

Regular meeting first Monday each month.
MARVIN HOWARD.
ED. W. STEIN, Secretary.

PYTHIAN SISTERS
Elm Temple No. 105 meets Monday eve., Sept. 6, 22d ave. and E. 14th st. Visitors always welcome.
E. VAN DYKE, M. E. C.
S. [illegible], M. of R. & C.

KNIGHTS OF COLUMBUS

OAKLAND COUNCIL No. 784 meets 2d and 4th Wednesdays of each month at Knights of Columbus auditorium, 660 12th st. Regular meeting Wednesday evening, September 1.
HUBERT J. QUINN, G. K.
FRANK J. McGILLAN, Fin. Secy.

Y. L. I.

Oakland Inst. No. 15 meets Thurs., Aug. 26, at Jenny Lind hall, Telegraph, nr. 22d. All visiting members welcome. Catherine McHale, Pres. Mary I. Rhodes, Secy.

ST. PATRICK'S ALLIANCE

OAKLAND ALLIANCE, St. P. A. of A., meets Thursday evening, Sept. 9, at K. of C. hall, 660 12th st., near Grove.
M. J. HALLIHAN, Secy.
J. F. O'REILLY, President.

Forrest Lodge 256, Loyal Orange Institution of U. S.

Next regular meeting will be held on Thursday, Sept. 9, at 8 p. m. at Friendship Hall, 11th and Franklin.

Bay City lodge reunion picnic Labor day, Sept. 6, Leona Heights. Leave 9:30 Key Route Inn, H car. Races and tug-o-war. Bring your lunch and several friends.
[illegible]
F. V. CLARK, Secy., 2025 Damuth st. Phone Fruitvale 2731J.

Jr. Order United American Mechanics

CUSTER COUNCIL No. 22 meets every Tuesday night, Pacific Bldg., 16th and Jefferson sts.
Councilor, Geo. R. Stetson, Merritt 173; W. H. Nelson, Rec. Secy., 428 North street. Pied. 4592W.

I. O. B. B.

OAKLAND LODGE No. 252, Independent Order of B'nai Brith, meets every Tues. in Covenant hall, 28th and Webster sts. Visiting brothers welcome.
Regular meeting August 31.
LIONEL WACHS, President.
LOUIS G. LESSER, Secretary.

SECURITY BENEFIT ASSOCIATION
Successor of the
KNIGHTS AND LADIES OF SECURITY

OAKLAND COUNCIL No. 783, Knights and Ladies of Security, meet every Friday night at Porter hall, 1918 Grove st., Friday, Sept. 3.
W. W. NUTTER, Dist. Mgr.; Oak. 6253.
W. F. NEAL, President; Oak. 3994.

Security Benefit Association

KIRKPATRICK COUNCIL No. 2316 meets Tuesday, Aug. 31, St. George hall, 25th and Grove sts.
Regular meeting.
Chas. T. Dyhre, Financier, 2013 Hearst ave., Berkeley; H. C. Epperson, Pres., phone Lakeside 4325; M. A. Petersen, Secy., 1007 Bristol st., W. Berkeley, phone Berkeley 5587W.

N. S. G. W.

Piedmont Parlor No. 120

meets every Thursday evening in N. S. G. W. hall, 11th and Clay sts., Oakland. Visiting members welcome.
REGULAR MEETING SEPT. 2, 1920. BIG ANNUAL ROUND UP AND JINKS THURS. EVE., SEPT. 2, 1920, IN N. S. G. W. HALL AT 8:30 P. M. SPECIAL PROGRAM, INCLUDING PROMINENT SPEAKERS, MOVING PICTURES, MUSIC, SMOKES AND REFRESHMENTS.
HAROLD H. FLOOD, President.
CHAS. MORANDO, Rec. Secy.

FRUITVALE PARLOR

No. 252, Masonic Temple, 34th ave. and 14th st. Meetings every Thursday evening, Sept. 2, at 8 p. m. Visiting brothers welcome.
JOS. O. LEVY, Pres.
RAY R. FELTON, Rec. Sec., 1663[illegible] E. 14th st.

The Fraternal Brotherhood

OAKLAND LODGE No. 1070 meets Saturday, Sept. 4.
ELMER DANFORTH, Pres.
W. S. HAYWARD, Mgr. Treas.
Club rooms and office 207 Pacific Bldg., phone Oakland 2562.

DANISH BROTHERHOOD

PACIFIC LODGE No. 39 meets every Tuesday evening at Danish hall, 164 11th st. Visiting brothers welcome.
J. JENSEN, Pres., Frtvl. 573J.
NICK ANDERSON, Cor. Secy., Piedmont 8469.

B. A. Y.

OAKLAND HOMESTEAD meets Friday evenings at I. O. O. F. Temple, 11th and Franklin sts. Next meeting, Friday, Sept. 3.
Foreman, Chas. W. Willett, 2128 Clement ave., Alameda; Mrs. Louise Holmes, correspondent, 478 19th st.; Oakland 1683.

If you see it in The TRIBUNE tell them so.

AT THE MOVIES

TELEGRAPH AVENUE

33RD STRAND — Hope Hamilton, "Modern Salome"

COLLEGE AVENUE

CHIMES — 5631 College ave. D. W. Griffith presents "The Idol Dancer"
A tale of true love and gay nature of the South Seas [illegible] Clarine [illegible] "Through the [illegible]" [illegible] Pathe News.

STRAND — [illegible] at Ashby. Lew Cody, "The Butterfly Man"

ELMHURST

Wallace Reid, "Sick Abed" — BIJOU.

BERKELEY

T. & D. — Anita Stewart, "Yellow Typhoon". Harry Carey, "The Flaming Clue"

U. C. — Anna Q. Nilsson, "Toura[illegible]"; [illegible]; Helen Darling, "Babies for Three"

SOUTH BERKELEY

LORIN — B. Washburn, "Sins of St. Anthony"

Oakland Tribune

NEWSPAPER POSTAGE RATES—12 to 16 pages, 1c; 18 to 32 pages, 2c; 34 to 46 pages, 3c; 48 to 64 pages, 4c; foreign postage, double rates.

A file of The TRIBUNE can be secured at the office of Messrs. E. and J. Hardy & Co., 30-31-32 Fleet street, or Daws Steamship Agency, 17 Green street, Charing Cross, London.

MANAGER FOREIGN ADVERTISING — Williams, Lawrence & Cresmer Co., New York, Brunswick Bldg., Fifth Ave. and Twenty-sixth St.; Chicago—Harris Trust Bldg., Will T. Cresmer, representative.

PACIFIC COAST REPRESENTATIVE—W. R. Barranger Company, Examiner Building, San Francisco; Post-Intelligencer Building, Seattle, and Title Insurance Building, Los Angeles.

No person connected with The Oakland TRIBUNE is permitted to accept complimentary tickets or passes to or in places where paid admissions are expected from the public.

LODGE NOTICES—Continued

SONS OF ST. GEORGE

ALBION LODGE meets St. George hall, Grove and 25th sts., Wednesday, Sept. 1. Englishmen and Americans of English ancestry eligible.

NOTARY PUBLIC

NOTARY PUBLIC — V. D. Stuart, [illegible] office, 13th and Franklin; Lakeside 6[illegible]; evenings, Piedmont 7587.

ATTORNEYS-AT-LAW

CONTRACTS, collections, domestic affairs, gen. law practice, reas. fees. D. L. Gilpean, Bank of Italy, Oak. 1430.

L. L. STEELE, 11 Bacon Bldg.—Advice free, collections, all legal matters.

LEGAL AID—Advice free; family affairs confid'l.; eve. by appointment. 812 Bdwy. Lakeside 1585, Rm. 43.
[illegible] affairs confidential, all law cases. Rudolph Hartfield, 229 Bacon bldg.

PATENT ATTORNEYS

DEWEY, STRONG & TOWNSEND, Crocker Bldg., San Francisco.

PATENTS—$75, installments, advice free. G. F. Vought, 43 Bacon Block.

J. B. GARDNER

PATENTS — TRADEMARKS
313-14 Easton Bldg. Oakland 124.

WILLIAM A. STOCK, ATT'Y AT LAW. Reg. Patent Attorney. Graduate Engineer. Inventions developed. 216 Syndicate Bldg. Oakland 1155.

DETECTIVE AGENCIES

HITCHCOCK Patrol and Detective Service, 401-402 [illegible] Bldg., Lake 7116. Night: Pied. 589.

OPTOMETRIST

F. W. LAUFER
Phone Oakland 4910, 487 Fourteenth st.

MEDICAL

OAKLAND PHYSICIANS

DR. JOS. ARDENYI

PHYSICIAN AND SURGEON
Special attention to women patients.
83 BACON BLDG., Oakland

PHYSICIANS

SING SPECIALISTS TREAT SKIN ILLS

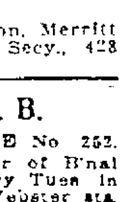

That the Cousins Sing Herb Specialists have had great success in the treatment of skin diseases of all sorts is [illegible] [illegible] treatments [illegible] to be [illegible]
When the organs of the body are not functioning properly they throw all sorts of impurities into the blood which carries them throughout the system manifesting themselves in the [illegible] The Sing Herbs go to the root of the trouble [illegible] and heal them and give them [illegible] action. Then they flush out [illegible] leaving the blood pure and fresh.

THE SING HERB SPECIALISTS

Established in 1912
"Choice Herbs for Every Ill"
451 Tenth Street
Oakland, California
Telephone Oakland 3259
Consultation Free—Lady Attendant

THIRTY YEARS OF MISERY FROM BLOOD DISORDERS

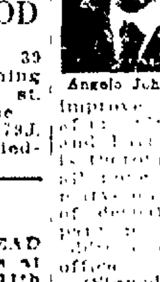

Angelo Johnson

During this long [illegible] I suffered [illegible] agonies from painful eruptions due to impurities of the blood. I went from one hospital to another and spent [illegible] year after year but obtained no relief.
Finally I went to the Fong Wan Herb Co. and drank their fresh tea. I began to improve immediately and [illegible] of their [illegible] treatment my [illegible] is perfectly cleared and my [illegible] Out of gratitude for [illegible] after [illegible] years of [illegible] I am giving the company my photo and testimonial. My [illegible] can be obtained at their office.
(Signed) ANGELO JOHNSON

Fong Wan Herb Co.

Herbs prepared Specially for each individual case.
548 8th St., Cor. Clay, Oakland, Cal. Phone Oak. 3707. Consultation Free.

Say you saw it in The TRIBUNE.

PHYSICIANS—Continued

DR. CALLENDER

located at 736 Broadway, cor. 8th st.—Expert on chronic blood and nervous ailments; personal attention; approval methods of treatment, clinical laboratory, blood tests, urine analysis, etc.; fees reasonable, consultation free. All medicines prepared in office. Office hours 9 a. m. to 8 p. m.

DR. WONG HIM HERB CO.

RELIABLE HERB SPECIALIST
1761 WEBSTER ST., OAKLAND
PHONE LAKESIDE 428.

C. T. LIT is a graduate of K. Y. Herb Medical College of Canton, China. He is a competent and reliable Herb Specialist.
Call on him at his office. He can help you.
715 WASHINGTON ST., OAKLAND.
CONSULTATION FREE.

CHIROPRACTIC

E. M. NELSON, Doctor of Chiropractic, 5562 Foothill Blvd. By using the latest methods of adjusting, pain is practically eliminated and recovery more rapid. Office hours [illegible] Fruitvale 2770J.

HEALING

CHRISTIAN Healing Center—Hrs. 9 to 5, noonday silence. Healing meetings Wed., 2 p. m.; Friday, 8 p. m. Pacific B'dg., Oak. 5816.

EMMA LEE, D. D. C. P., healing practitioner. Are you sick mind or body? 2479 Telegraph. Lake 1150.

RONA-FABLING, N. Y., psychic healer, Castro Apts., Castro-11th, Lakeside 2598.

LOLA WALLAS, D. D. C. P.—Heals mind and body. 541 22d. Oak. 3377.

MATERNITY

GROVE St. Hospital, cor. 37th; Pied. 4823; latest methods, res. physician.

INEZ EASSON, Sanitarium, special [illegible] to maternity cases. Mer. 4173.

CANCER TREATMENT

CANCER TUMORS, WENS, BREAST LUMPS TREATED. MILD PLASTER METHOD; no knife, no blood and little or no pain; our guarantee is "pay when well." Beware of a scab or sore that will not heal. Send for free book. Goitre, sore legs, all skin and blood diseases treated. Examination free. Shirley Treatment Inst., 253 12th st., Oakland.

ELECTROLYSIS

SUPERFLUOUS HAIR, Moles, Warts, permanently removed without pain; marks; scars; guaranteed to kill every hair we treat. MME STIVERS, 123 Geary st., Whitney Bldg., suite 728; Douglas 5232. Oak. office, suite 421 1st Nat. Bank B'dg. Oak. 2521.

SCALP AND FACIAL SPECIALISTS

A—CARTER, M. M., scalp, facial massage, 1512 Broadway, Oak. 3204.

DIEHL'S HAIR GOODS

Dyeing, bleaching, henna packs in all shades, specialty. PERMANENT HAIR WAVING. 469 14th st.

Marinello Beauty Shop

Scientific body and facial massage, scalp treatment and henna packs. Ph. Lakeside 292. 1444 SAN PABLO AVE.

FOR THE HOME

DRESSMAKING AND MILLINERY

DRESSMAKER, exper. from Paris and London, perfect in fit and cut; go out by day, $5. Oakland 149.

DISTINCTIVE gowns, suits, coats; furs repaired, remade. Lake. 3457.

A FIRST class dressmaker wants work, $5 per day. Elmhurst 333.

SEAMSTRESS wishes work by day; remod. a specialty. Ph. Pied. 3547W.

DRESSMAKER: exp. and refs., wants engagement by the day; $3. Phone after six p. m. Merritt 973.

EMBROIDERY PARLOR
All kinds of finished New York and Parisian models on hand. Ladies bringing own material can have same made at reasonable price. Pantages Theater bldg., room 305, ph. Oak. 8781.

E. D. M. School of Costume Design; studios 577 Geary, S. F., Pros. 7511.

SEAMSTRESS desires work by day at once. Berk. 8852J.

MATTRESSES

MATTRESSES made over. Factory service. Phone Merritt 219. MULKEY MATTRESS CO. 607 EAST 12TH ST.

LAUNDRIES

Give Us a Trial

Family washing by the pound.
UNION LAUNDRY CO.
2510 Filbert st.; phone Oakland 3958.

GARDENERS.

GARDENER wants work spading, cut weeds; weed lawns; put in new lawns. Phone Fruitvale 1183J after 6.

WILLARD SMITH & CO.—Private and public grounds laid out and planted. 41 Glen ave.; Pied. 6106J.

POULTRY AND GAME

FOR high-class table poultry go to Fred Diehl, 324 Franklin, Lake 464.

VACUUM CLEANERS

CLEANERS rented, sold on terms. Fillmore-Burree 17th-Bdy.; O. 6678.

STOVE REPAIRING — PLUMBING

EXPERT stove repairing, plumbing; cut rates. 1635 E. 33d. Merr. 1738.

THE HEAT STORE

1756 Broadway, Oakland 1374.
RA-DO GAS RADIATORS
Water Heaters
MUELLER PIPELESS FURNACE
French and Steel Ranges
STOVES, NEW AND USED
Expert repair and moving service.
JOHNSON-LIBBEY CO.

UPHOLSTERING

ANTIQUE and mod. furniture repaired; [illegible] repaired, refinished; competent workmen, prices reas. R. J. [illegible] Tel. O. [illegible] Est. 1887.

BOSTON Upholstering & Mattress Co. [illegible] Upholstering of all kinds; prices right; work must be [illegible] Pied. 1[illegible]; eve. Pied. 1[illegible]W.

WALL BEDS

CALIFORNIA wall beds go in any room, stylish, comfortable, $30 up. 165 13th st. Ph. Lakeside 1186.

Marshall & Stearns Co.

The best bed for the least money. As cheap as $30. 1152 Phelan Bldg., S. F., Douglas 348. 1774 Broadway, Oakland, Oakland 1236.

BUILDING TRADES

CONTRACTORS—CARPENTERS

A— BUILD
Bungalows, flats, apts., in great demand. We can make your money earn 10%. Plans, specifications free. We furnish money. Phone, we call.
CALIF. BUILDERS CO.
15 [illegible] Franklin st. Lakeside 2425.

AL CARPENTER, repairs, remodels, reshingles, no job too small, terms. Forbes, Lake 6568.

ABILITY as contractor and builder; repairs. C. M. Dean. Fruit. 2957W.

ALL kinds of building, including repairs. B. F. Woolley, Berk. 1193W.

ALWAYS call Cook; he builds, alters, repairs, plans free. M. 2018, 6-7 p. m.

BUILDING, remodeling, repairs, etc.; work guaranteed. Phone Lakeside 5220.

CONTRACTORS—CARPENTERS—Con.

CONTRACTOR—Alteration and repair a specialty. F. Boerner, Fruitvale 3044W.

CARPENTER—First class, good on new or repair, will work day or contract. Pied. 8517J.

CARPENTER and jobbing, reasonable; work guaranteed, day or contract. Moran, Lakeside 4298.

CABINET-MAKER, builder, alteration; estimates given. Merr. 1217.

CARPENTER: jobber: A1. Oak. 3110.

ED DOTY, CEMENT CONTRACTOR. Office, 352 12th st.; Lake 6750. Res. 2487 26th ave. Fruit. 2501W.

S. G. RANKIN, Builder, Lakeside 4538. 712 Haddon Road near Excelsior.

ROOFING

DECKER & NEWTON make roofs leakless, fireproof; shingling; guaranteed; emp. liab. Plaza Blg., L. 478.

SHINGLING and roof repairing. G. W. Blaker, 1717 37th av. Frt. 1754W.

T. J. Edwards, shingler, estimates furnished; 25 years' practice in Oakland, employers' liability carried. 1215 Poplar st. Oak. 7246.

ROOF LEAK?
Call G. L. Martin, shingler, agent for Vulcanite, guaranteed roofing. Oak. 9375.

PAINTING, PAPERHANGING

ESTIMATES. Sansome. Ph. Mer. 2404.

PAINTING and PAPERING, tinting, by day or job; work and prices right. Kennedy Bros., Fruit. 789W.

PAINTING, PAPERHANGING—Con.

PAINTING, tinting, papering, decorating. Prices right; 1st class work; signs of all descriptions a specialty. Dan Davis, Pied. 5938J.

Painting, Paperhanging
Reasonable. Williams, Elm. 1020.

PAINTING, TINTING
Ex-service man, Williams, Lake 4563.

PAINTING and paperhanging done neatly and cheaply by day. R. J. York, Merritt 4824. 515 E. 11th st.

PAINTING, papering, tinting; right work, right price. F. M. Sevey, Merritt 2011.

PAINTING, papering and tinting, reasonable. Elmhurst 214.

PAPER-HANGING, tinting $2 room up; work guaranteed. Frtvle 757W.

PAINTING, paperhanging, tinting, reas. Oak. 1159, store 712 Adeline st.

PAINTING, paper-hanging by day, reas. rates. Phone Fruitvale 216W.

PAINTING, paper-hanging, tinting, $5 rm., satisfactory work. Elm. 562.

PAINTING and papering guaranteed. Wm. MacDougal, phone Oak. 6082.

PAINTING by day. Berk. 4114W.

PLASTERING

PLASTERING — Special attention to repairing; refs. Oak. 5427, Lake 6756. T. D. Sexton.

PLASTERING — Jobbing; refs. Frtvle 2480W.

REPAIRING

AUTO REPAIRS

FOR auto repairing, etc., see after "Automobiles For Sale" today.

BUSINESS CARDS

PUBLIC STENOGRAPHER

MISS GEORGE, 217 Dalziel Bg., O. 2836.

CARPET CLEANING

LESTER Steam Carpet Cleaning Co., 618 2d st.; phone Oakland 4184.

STAMPS AND DIES

ED. JONES & CO. General Engravers
[illegible]
908 Broadway, Oakland
Phone OAKLAND 2090

BARBERS

BARBER furniture, bought, sold, exchanged, terms, barber supplies. Oakland Barber Supply, 415 10th street.

DOG AND CAT HOSPITAL

DR. B. F. MURRAY, 5731 College nr. Bdwy.; dog, cat treat., brd. P. 5835.

FURRIER

NEW YORK FUR CO., 2025 San Pablo, reasonable prices on all new garments, all styles, dyeing, cleaning and remodeling, all work guaranteed at moderate prices. Oak. 5625.

CLOCK REPAIRING

CLOCKS repaired. 901 Broadway.

PHONOGRAPH REPAIRING

EXPERT repairing on all makes of phonographs. J. W. Boulton, 368 9th st. Phones Oak. 5223, Ber. 2849J.

AUTO WASHING—POLISHING.

NOTICE TO CAR OWNERS
We will wash and polish your car at your own home if you will call Oakland 8094 and tell us your address. Our prices are reasonable and our work is guaranteed.

EDUCATIONAL

INSTRUCTION

BOOKKEEPING — Gregg, Pitman shorthand, day, eve. Parker-Goddard Sec. School, 560 17th st. Oak. 6118.

COACHING, adults, children. P. 7357W.

GOOD positions for teachers. Fisk Tchr's Agency, 2161 Shattuck, Berk.

Miss Cunningham's private Commercial School, 211 13th st.; Lake 4171.

MRS. HAMBLETON, expert [illegible] grammar school work. 135 10th st.

SPANISH teacher. 628 12th st., rm. 12.

YOUNG lady to learn multigraphing, typing, actual ex. given, position guaranteed, tuition reas. Box 7637, Tribune.

TRADES TAUGHT

AAA—LEARN the barber trade free; positions guaranteed; scholarships good in U. S. and Canada. MOLER'S BARBER SCHOOL, 768 Howard st., San Francisco.

AAA—Learn barber trade, wages paid; special rate next five. National Barber School, 417 10th st.

AUTO ENGINEERING SCHOOL—Repairing, vulcanizing, driving. 5702 Adeline st.

100 MEN
WANTED TO LEARN

Auto and Tractor Engineering
Oxy Acetylene Welding
Battery and Ignition Work
Vulcanizing and Retreading
DAY AND EVENING CLASSES.
HEMPHILL BROS.'
AUTO AND TRACTOR SCHOOL
720 Franklin St., Oakland

TEACHER WANTED FOR TRADES.

LADY would like to learn millinery. Juliet, 2137 Cherry st., or phone Elmhurst [illegible].

MUSIC, DANCING, DRAMA

A—Rag-jazz taught in 20 lessons. Christensen Schl., 3847 Tel. P. 1624.

Get Acquainted Society
Jenny Lind Hall, 23d-Telegraph.
Old-fashioned dance every Mon. Popular Social every Wed. Serpentine dance Sat., Sept. 11. Gordon, Mgr.

ALL DANCES in 3 lessons. Gilnes' Studio, 1515 Alice st., Oak. 6653.

INEZ WRIGHT, school of dancing, reopens; ballet, toe, ballroom. 854 Magnolia; Lake. 4058, Lake. 2655.

HELP WANTED— MALE—Continued

WANTED IMMEDIATELY
Good Compositor
For a Going Commercial Printing Concern
Must Carry Union Card
Good Position for a Man With Ambition
Inquiries Treated As Confidential
Address Box 7184
OAKLAND TRIBUNE

MUSIC, DRAMA, DANCING—Con't

DANCING—All dances, pri. lessons every aft., even.; beginners a specialty. Oak. 8795; socials Tues., Fri., Saturday evens. Hall 22d and Grove.

WALSH-BAKER COLLEGE OF DANCING

MISS Daisy Wright's dancing class, St. George hall, Sat. Oakland 5869.

MUSIC Vocal Studios — Root-Garcia method; scientific voice development; results assured, opera, concert stage. Ph. Oak. 9545. 1444 San Pablo.

MR. and MRS. LORINE M. WILSON—Dancing lessons by appointment. Studio, 640 14th st., nr. Grove, 10 a. m. to 10 p. m. Oakland 8141.

PIANO jazz. Waterman school; short course. 1116 Parker st.; Bk. 9437W.

BAY CITIES Conservatory Music—Violin, mandolin, guitar, cello, banjo, tenor banjo, piano. C. B. Lininger, 624 Hobart; Lake. 5143.

LERCHER'S Violin, voice culture, piano. 518 44th. P. 145.

PIANO LESSONS. PUPILS VISITED. G. L. GETCHELL. MER. 1080.

PERSONALS

ANY girl in sorrow, perplexity, needing a friend adviser, is invited to call or write Miss N. Hudspeth, Salvation Army Home, 2505 Harrison st., Oakland. Phone Fruitvale 564.

CHANGE OF OWNERSHIP
TO WHOM IT MAY CONCERN: I have taken over the restaurant business in my building at 1481 Park avenue, Emeryville, Cal., formerly conducted by Martin Morfin, and known as the White Rose Cafe, and this notice is given that I will not be responsible for any bills nor indebtedness against said business that have been incurred by said Martin Morfin. Dated this 28th day of August, 1920.
(Signed) J. F. FERGUSON.

GAS Consumers' Association reduces your bill 15% to 30%. 364 12th st.

EVERYBODY suffering with piles, fistula, ulceration, bleeding, itching piles, write, free trial [illegible] Cure. R. E. Tarney, San Jose, Cal.

GIRLS in distress or trouble of any kind will find a friend in the matron of Rest Cottage, 2107 13th av.; Hopkins st. line, car G. Mer. 2366.

IF SICK or in trouble I will pray for you gratis. Unknown, Box 15015, Tribune.

NOTICE OF NON-RESPONSIBILITY
I, the undersigned, have sold the meat market known as Kings Market, 2514 San Pablo ave., Berkeley, California, and am in no way responsible for any debts or obligations contracted thereon by future owners. All outstanding bills must be presented before Sept. 4, 1920.
(Signed) ED. KING.

Oakland, Cal., Aug. 25, 1920.
Bought grocery store of Mrs. W. Bloom, 1564 8th st., Oakland, Calif. Creditors will present all claims on or before September 2, 1920.
J. EUGENE.

REBATE MEMBERS — 1431, 3113, 3116, 3190, 3209, 3278, 3356, 3396, 3478, 35[illegible] call 621 14th.

THE SALVATION ARMY INDUSTRIAL HOME: located at 603 Webster st. DO NOT SOLICIT FOR CASH. Our expenses are met entirely from donations of waste material, as old clothing, magazines, newspapers, furniture, etc. Oak 3464.

THE Women's Emergency Hospital, 1474 7th st., Oakland, will be glad to provide a room and meal for any woman temporarily stranded free of any charge. American Rescue Workers. Phone Oakland 2518. Mrs. Colonel Cummings.

YOUNG man, going to Bakersfield Thursday, will drive car for party; expert any make. Phone Mer. 2700.

LOST—FOUND

BOSTON bull, about 3 years old; white paws and chest and on nose; lost Thursday; reward. 4933 Desmond st.

BOND No. J 10169255; $100 V. L. L. Bond. $10 reward. 1924 San Pablo.

[illegible] on Washington; reward. Mrs. Baker, 3902 Brown ave.

DOG 4 mos. old; brown shepherd; tip of tail and feet white; ans. name Pep. Reward. Fruit. 1890W.

FUR COLLAR, ladies', black, Bdway. and 22d, 18th to Grove, or on Bdwy. car. Reward. 1716 Grove.

MARABOU—Bet. Lake Merritt and Joaquin Miller place, over 4th Ave. route, one Marabou lined with brown silk; reward. Pied. 36183.

POCKETBOOK containing student body card and door key; reward. Pied. 2227.

PIN—Heart shaped, set in diamonds. Return 828 Taylor av., Alameda; lost in Oakland or Alameda, reward.

PIN—Black onyx bar pin, set with pearls, reward. Oakland 5788.

RED AUTO SIGNAL—Fits 30x3½ tire. Return 2221 27th av. or phone Fruitvale 759W; reward.

SATCHEL lost bet. Modesto and Oakland, with val. papers, treasured keepsakes and clothing; liberal reward. 552 Jones st.; ph. Oak. 2558.

TIRE 32x3½, worn Goodyear, and rim; reward. Phone Pied. 5047W. 429 62d st.

HELP WANTED

MALE

AA—
Community Placement Service
Room 318, City Hall.
Phone Lakeside 3600, Local 34
EMPLOYMENT BUREAU
For Soldiers and Sailors
SERVICE FREE

ALL advts. of "Trades Taught" appear in that classification after "Educational."

BOY over 16 years old to work in box factory and manufacturing plant. Apply Pacific Tank and Pipe Co., High st. and Tidewater ave., Oakland.

BOY WANTED to work in garage; must be able to drive. 608 35th st.

HELP WANTED— MALE—Continued

BOYS over 12 years old to work in box factory and mfg. plant. Apply Pacific Tank and Pipe Co., High st. and Tidewater ave., Oakland.

BOY wanted from 8 to 5 to deliver small packages and help in office. Dental supplies. 805 First National Bank Bldg.

BOYS over 16 with bicycles and motorcycles for messenger service. $3 and $4 per day and commission. Western Union Tel. Co.

BOY wanted for dental laboratory to run few errands, and good chance to learn business. 520 First National Bank Bldg.

BOY wanted, dental laboratory, to learn business. Clark Bros., 616 1st Savings Bank bldg.

CHAUFFEUR—A careful, reliable driver for small Chevrolet delivery truck; give age and salary expected. Box 6960, Tribune.

CARPENTER with dispensation card or carpenter helper. Apply 2230 Grove st.

CHINA boy for assisting cook, $85; also boy for halls, $75. Pied. 53.

CABINET bench hands for custom mill band sawyer and shaper hand. Box 9243, Tribune.

CABINET MAKERS—Bay City Cabinet Co., 1080 5th st., Oakland.

EXPERIENCED sheet metal bumper wanted; good pay, steady work. Apply employment mgr., Chevrolet Motor Co., Fthl. blvd. and 69th av., Oakland.

EXP. night porter, white, who understands oil burner; permanent; $70 mo. and board. Apply Manager, Key Route Hotel, 22d and Broadway.

EXP. cashier, one who can type; must [illegible] $18 a week. Box 12785, Tribune.

EXPERIENCED young man to assist on floor. Lehnhardt's, 1309 Broadway.

ICE CREAM maker, first-class man only. Pex Candy Store, 2285 Shattuck, Berkeley.

LOBBY porter wanted. Apply Hotel St. Mark.

MEN and boys wanted, American Can Co., 37th Ave. and E. 8th St., Fruitvale, Cal.

MEN or boys over 16 yrs. to set up pins. California Bowling Alleys, 2314 Telegraph av., Berkeley.

NIGHT PORTER wanted, restaurant. 416 13th st.

ONE sticker man. 1257 46th ave.

Permanent Jobs
IN OAKLAND AND SAN FRANCISCO

WE WANT MOLDERS, PATTERN MAKERS, MOLDER APPRENTICES, JOINERS, SHIPWRIGHTS, WOOD CAULKERS, BLACKSMITH HELPERS, BOLTER-UPS, HOLDER-ONS, BOAT BUILDERS WANTED.
JOBS OPEN FOR LABORERS.
APPLY AT METAL TRADES EMPLOYMENT SERVICE, 41 DRUMM ST. OPEN DAILY 8 TO 4 P. M. SATURDAYS, 8 to NOON. WE MAKE NO CHARGE FOR PLACING APPLICANTS.

PAINTER wanted; good all-round man; $6 per day. Phone Fruitvale 2188W.

PAINTER wanted. Call at 584 7th st. Oak. 467.

STRONG men and boys for work in shipyards; wages $4.64 per day at start; good opportunity for promotion. Moore Shipbuilding Co., foot of Adeline st., Oakland.

Salesman with good record to represent new Oakland industry now operating. Security or specialty experience desirable. Liberal remuneration to right man. Sales Manager, 409 Syndicate Bldg., mornings.

SHIPWRIGHTS wanted at once. Hanlon Drydocks and Shipbuilding Co.

SHOE CLERK wanted. Boston Shoe Store, 725 Washington.

Continued on next page

WANT ADS
COST
20c A LINE FOR ONE DAY; 15c A LINE, EACH FOR TWO OR MORE DAYS.
$1.00 a line a week
$3.00 a line a month in advance.
26 letters per line

HELP WANTED—MALE—Continued

STOCK BOYS

YOUNG MEN, EXPERIENCED IN STOCK WORK IN A DEPARTMENT STORE, WHO ARE LOOKING FOR PROMOTION, APPLY TO

WHITTHORNE & SWAN
Oakland

WHITTHORNE & SWAN
OAKLAND
OFFER
PERMANENT POSITION
AND
CHANCE TO GROW
TO
EXPERIENCED FLOOR MANAGER.

WANTED—TWO BRIGHT MESSENGER BOYS, NOT UNDER 16 YEARS OLD; GOOD PAY AND OPPORTUNITY FOR ADVANCEMENT. APPLY 2D FLOOR, 1519 FRANKLIN ST.

VACUUM cleaner men see me at 526 16th st.

WE have exceptional opportunity for experienced drygoods man. State age, experience and salary expected. Box 7802 Tribune.

WINDOW dresser—Good salary for experienced man. Park Shoe Co., 475 14th st.

WANTED—Office boy or girl. Daniel Harris, 431 First National Bank Bldg.

WANTED—Salesman, familiar with electric washers, at 526 16th st.

YOUNG MAN
Handy With Tools
for Stock Work and
Assembling Toys
Apply Supt. Office
Third Floor
KAHN'S

YOUNG MAN OR BOY
WITH WHEEL
FOR DRUG STORE.
GRAND AVE. PHARMACY.

YOUNG men, 18 to 24, to learn shipbuilding; wages $4.16 to $4.64 at start. Good opportunity for advancement. Moore Shipbuilding Co., foot of Adeline st., Oakland.

YOUNG woman, principal duty take charge of dental surgeon's X-ray dept.; exper. preferred but not absolutely required; good position for capable person. Box 7439, Tribune.

YOUNG man for soliciting; A No. 1 talker; salary first class. Phone Lakeside 1900. Apt 427.

HELP WANTED—FEMALE

AN experienced cloak and suit saleswoman. Apply between 1 and 5:30 p. m., Cherry's, 515 13th st., Oakland.

A GIRL for general housework and cooking, in family of 2 adults; $50 up. Reference required. Phone Oakland 2907.

A WOMAN for cooking and housework, 10 to 7:30; two adults. Pied. 1812J.

A GIRL for general hswk. in family 2 adults and 12-yr.-old girl; no washing; every Sunday off after breakfast; good wages. Berk. 5095.

A middle-aged woman for second work, $45 and found. Apply 2054 Webster st., Oakland.

A TEACHER for country school, $1250. Box 1503, Tribune.

[illegible] capable of taking charge; also some typewriting and shorthand; splendid opportunity in wholesale house. Box 7823, Tribune.

BOOKKEEPER—Woman with some exp., capable of handling small number of accounts and general office work for factory; state exp. and salary. 360 Adeline.

BRIGHT girl to deliver small packages and help in office. 805 First Nat. Bank Bldg.

BRIGHT young woman to assist dressmaker. Phone Merritt 4347.

CHAMBERMAID, experienced, steady, nice place, easy hours; day off wk. Apply housekeeper, Key Route Hotel, 22d and Broadway.

COMPETENT girl for general housework; wages $60; no washing; must be a good cook. 1623 Tyler st., Berkeley. Phone Berk. 7076W.

COUNTER GIRL wanted; must be neat and clean; steady. 176 13th st., Peerless Cafe.

CAPABLE girl for cooking and light housework; 3 adults, ref. required. Pied. 386.

COOK and downstairs work, also nurse; good wages; local refs. required. Box 7469, Tribune.

COOK—General, in small home, good wages to suitable party. Pied. 5388J bet. 9 and 12 a. m.

CENTRAL exchange operator; also good at figures. Apply 526 13th st.

COMPETENT girl fo general housework and cooking. Pied. 5588.

DRESSMAKER wants first-class finisher. Call Monday, 29 Croxton ave., near Piedmont ave.

ELDERLY lady for kitchen work; day off week; nice place. Apply chef, Hotel Key Route, 22d and Broadway.

EXPERIENCED waitress, nice place; good side money; day off week. Apply head waiter, Key Route Hotel, 22d and Broadway.

EXPERIENCED girl for candy and ice cream store. [illegible] Phone Pied. 692.

EXPERIENCED young lady to do office work and marking. 2328 Filbert st.

EXP. floor lady for dining room; steady work. See Mgr. Lehnhardt's, 1309 Broadway.

EXP. CHOCOLATE DIPPERS. LEHNHARDT'S, 2100 GROVE ST.

EXPERT stenographer, good at figures. Apply 526 13th st.

EXPERIENCED waitresses wanted. The Venus, 1422 Broadway.

EXPERIENCED lady wanted for delicatessen. 5601 College ave.

FOUR maids wanted for waiting on table and chamber work. Wages $50, good quarters with board, lodging or not; definite hours. Also competent maid for charge of pantry and dining room. Phone Pied. 52 or apply Miss Ransome's school, Piedmont. Take Piedmont ave. car to Sheridan ave.

FOR light housework give shorthand, type course; priv. school. Lake 4171.

GIRLS
FOR DANCING INSTRUCTORS.
GOOD MONEY
EASY WORK AND SHORT HOURS.
Apply evenings after 8 o'clock.
NEW MAJESTIC
DANCING ACADEMY
12TH AND BROADWAY.
OAKLAND.

GENERAL housemaid for family of 3, good place for right person. Lakeside 5491, mornings or after 6 p. m.

GIRL for hswk. afternoons by the week. Ph. Pied. 3191, 6157 Benvenue ave.

GIRL for housework, 490 Lake Park ave., Oakland, take Lakeshore ave. car.

GIRL wanted for general housework; no cooking; no washing. Phone Pied. 6567J.

GIRL wanted for dental laboratory. [illegible] Clark Bros., 616 1st Savings Bank bldg.

GIRL for general housework and to assist. Pied. 8051.

GIRL for general hswk.; 2 children; good wages. Berk. 1376.

HELP WANTED—FEMALE—Cont.

Interesting, Worth-While Work for Young Women

TELEPHONE OPERATORS EARN
$60.00 FIRST MONTH
$900.00 FIRST YEAR

Rapid Advancement

Lunch Rooms With Meals at Cost
Call at 1519 Franklin St., Oakland, 8:30 a. m. to 5 p. m.

GIRL to answer phone. Oak. 2337.

HOUSEKEEPER—Young lady with child age 3 to 5 yrs. to keep house and take care of boy of 3; good home for right party. Box 7474, Tribune.

HOUSEKEEPER WANTED—Two in family; no washing; $25 per mo. 3883 Piedmont ave.

HOUSEKEEPER—3 school, 1 4 yrs; no wash; good home; father asst.; 1 day off in 6; over 40 pref. 4514 West.

HAND ironer, some mangle work, [illegible] Deaf and Blind School, Berkeley.

MIDDLE-AGED woman for general housework; good cook; two adults, two school children; good home; ref. required. 352 Alcatraz, Oak.

MAID for second work; family of four adults; reference required. Phone Pied. 6420.

MAID wanted who desires good home; no cooking; references required. McDonald, 225 Vernon st., Oakland.

MARRIED couple for housekeeper and gardener. Call Oakland 7611.

NEAT experienced cashier for conf. store. Box 7451, Tribune.

PRACTICAL nurse to board and care for elderly lady confined in bed; separate furn. apt. and good wages. Apply Mrs. T. J. Kirk, 1737 Santa Clara ave., Alameda.

PRESSERS, fancy, wanted at once; $24 a week. Rex Dye Works, 1515 E. 12th st.

ROOM and board for about 1½ hrs. housework daily. Box 7075, Trib.

SECOND maid, experienced; references required; wages $60. Phone Piedmont 6699.

SCHOOL girl to assist in housework, small family, good home and pay. 345 Grand ave., Oakland.

TUCKERS,
HEMSTITCHERS
OPERATORS
Wanted on ladies' waists; best wages paid; half day Saturday.
PURCELL MANUFACTURING CO., 560 17th st.
Cor. San Pablo and 17th st.

WOMEN over 17 yrs. of age; good wages; advanced rapidly.
AMERICAN CAN CO.
37th Ave. and E. 8th St.
Fruitvale, Oakland.

WHITTHORNE & SWAN
Oakland
Offer
Permanent Positions
for Saleswomen
Experienced
in
Jewelry
Cloaks and Suits
Household Dept.

WANTED IMMEDIATELY IN NEW CANNERY
experienced cutters and canners on peaches and pears. Plenty of fruit; excellent working condition.
THOS. H. BODY CO.
19th Avenue
and Livingston Street
Directly behind California Cotton Mills, by Livingston St. Municipal Wharf.

WANTED—An experienced stenographer; salary $80 per month to start; permanent position with Oakland manufacturing plant requiring one who has had some experience in purchasing and general office work; state age, experience and references; your application must be typewritten. Box 7821 Tribune.

WANTED—A young lady dressmaker thoroughly experienced in altering and remodeling; better position and good pay to right party. Western Cleaners, 2007 Telegraph.

WANTED—Reliable woman for general housework, 2 adults, 3 children; pleasant surroundings, $50. 1770 San Lorenzo ave., Thousand Oaks. Berkeley 7738.

WOMAN for general housework, cooking; good home, good wages; permanent. 380 Lake Park ave., Oak. 7129.

WANTED—A girl to assist in office. Grocery experience preferred. Royal Grocery Co., 5401 Grove. Phone Pied. 1116.

WANTED—Cashier and typist; must be single girl; give age and ref.; salary $18. Box 7449 Tribune.

WOMAN for general housework, 2 in family; good home, wages $25. Phone after 6, San Leandro 15.

WOMAN or school girl, assist light housework. 927 Grand av., Lake 3395.

WANTED—Maid for upstairs work; maid for parlor and dining room; private family. Berkeley 6016.

WAITRESS WANTED—A la carte service. Apply dining room, Mr. King, Hotel Whitecotton, Berkeley.

WOMAN for general housework and cooking. 1975 El Dorado, Bk. 6197J.

WANTED—A reliable person to assist with housework; no wash. Mer. 1810.

WAITRESS WANTED—Hotel Harrison Grill, 14th and Harrison sts.

WANTED—Experienced cashier and wrapper. Arthur Ramage Co.

YOUNG women to qualify for stenographic positions, 2 to 3 months' course guaranteed. Bell Syllabic Shorthand Inst., 4th floor Albany bldg., Oakland. 3662.

YOUNG lady to travel and do soliciting; salary $5 a day start; experience required. Lakeside 1900, Apt. 427.

YOUNG women desiring to take up telephone operating. Apply at 1519 Franklin st.

YOUNG woman; assist housework; wages $50-$60. 3010 E. 17th st.; phone Fruitvale 1170W.

YOUNG woman for general housework; plain cooking; good wages. Alameda 3151W.

3 OPERATORS for tent and awning work. 689 8th st.

MALE-FEMALE HELP WANTED

COOK and downstairs work; good wages. Phone Pied. 1338 during day.

COMPETENT janitors, man and wife preferred. Apply supt., Kinema theater; wages $21.25 per week.

MALE-FEMALE HELP WNTD—Con.

EXP. help in cafeteria operated on Leighton co-operative plan. Apply 2137 Center st., Berkeley.

AGENTS, SALESMEN WANTED

INSURANCE SALESMEN, EXPERIENCE NECESSARY. Apply 9 a. m. to 5 p. m. NORTH AMERICAN HOSPITAL ASSN., 5th floor Thayer bldg., Oakland.

EMPLOYMENT AGENCIES

AtSuccess Emp. O. 73[illegible]
1st-class help. Miss Mason, 411 15th st.

Chinese Oriental help; hse. clean. 541 Webster st.; O. 4123.

JAP. EMP House-cleaning. 419 7th st.; Oakland 5522.

Nelson's Emp. Agcy. Lakeside 1538. 15[illegible] Bdwy.

WE CAN SUPPLY YOU WITH EXPERT STENOGRAPHERS, BOOKKEEPERS, CASHIERS, CLERICAL WORKERS; TELEPHONE AND COMPTOMETER OPERATOR, almost at a moment's notice. Professional section PUBLIC EMPLOYMENT BUREAU, State of California, 401 10th st., Oakland; phone Oakland 781; service free to employer and employee.

SITUATIONS WANTED—MALE

ANYTHING—Would like some kind of work to do with Ford touring for about three weeks. Fruit. 537W. [illegible]

AUTO DRIVER—Exp. Ford driver; reliable and careful; 7 years exp. Box 7412, Tribune.

ANYTHING—High school boy desires evenings, Sat. and Sun.; best of refs. V. M., box 13108, Tribune.

ANYTHING—Colored man wants work, cook's helper or porter work, hotel. Lakeside 2191.

AN exper. janitor wants situation by the day or hour. Sono, 619 Franklin st.; Oakland 6434.

ANYTHING—Man of 29, previously stationary engineer. Box 12674, Trib.

ANYTHING—Work wanted evenings, Sat. aft. and Sun. 2615 E. 27th st.

BOOKKEEPER—Can take thorough care of set of books in the evenings. Terms reasonable. Box 7773, Tribune.

BOOKKEEPER—A man able to take charge of office for printing business and handle all classes of customers; experienced; best of references. Box 7774, Tribune.

CHAUFFEUR—Young man 22 years old desires position as chauffeur with private family, or on business car. Six years' experience; single; refs. 2037 99th ave. Elm. 605.

COLLECTOR, inspector or other outdoor work by gentleman with wide acquaintance in S. F. grocery trade; highest references. Phone Piedmont 7014W after 5 p. m.

CHAUFFEUR—Colored man wishes position; can furnish best local ref. Call Elm. 16. Ask for Wilson.

CHAUFFEUR—U. C. student desires position as chauffeur on Sundays. References. H. Ketcham, 3625 Bdwy.

COOK—Japanese; good family cook wishes position in small place; ref. Higa. Oak 8862, call evening.

COOK—Chinese; family, boarding house, club, refs. Oakland 737.

CARPENTERS, see "Building Trades."

DAY work; Japanese boy wishes house cleaning by day or hour. Phone Lakeside 4120.

EXECUTIVE position by man of family, 44 years of age, 12 years business and executive experience, 5 years admitted to bar in California, where ability, energy, reliability and loyalty will be appreciated and rewarded. Phone Pied. 4067J. Box 7620 Tribune.

EXP. chauffeur wishes position (private). O. 6426.

HOUSECLEANING—LAKE 3013. Clean kitchens, ceilings, walls; city references, by job or hour. Vacuum cleaned rugs and carpets.

HOUSE cleaning; exp. Filipino boy wants day or piece work. Lakeside 2556.

HOUSEWORK—Japanese school boy wants school boy job. Some housework and kitchen helper. 518 15th st.

HOUSE CLEANER—Will do window washing, gardening, etc. Oak. 737.

HOUSE cleaning, window washing, gardening. Box 7735, Tribune.

JAPANESE wants position in morning work. Merritt 1362.

KITCHEN help—Japanese boy wants a job as schoolboy. Oak 6393.

PAINTERS, ETC., see "Building Trades."

RANCHING—By married man with family; exper. farmer and stockman; exper. with tractors and mules; refs.; salary or shares. Box 7764, Tribune.

STATIONERY engineer wishes job in bay district, steady position only. Box 7079, Tribune.

SCHOOLBOY—A Filipino student wants position as school boy. Box [illegible]

TRUCK to drive by young man in Richmond; if possible preferably light truck or Ford. Box [illegible] Tribune, Richmond.

RETURNED SOLDIERS

CHAUFFEUR—Honorably discharged sailor desires permanent position as chauffeur, either private [illegible]. Exp. rough trucking and touring; 27 years old and married. Address 521 29th st., apt. 6. Lake 2952.

SALESMAN—Energetic young man, age 25, 7 yrs. office and sales exper., desires to locate permanently with reliable concern. Box 7036, Tribune, Berkeley.

THOSE having jobs for colored ex-service men are requested to communicate with H. L. Richardson, 721 Market street. Phone Oakland 7215. Hours 12 m. to 9 p. m.

SITUATIONS WANTED—FEMALE

ANYTHING—Energetic and capable lady wants position in dental parlors [illegible]. Phone Lakeside 7095.

ANYTHING wanted by high school girl where she can go to school. 4 hrs. a week. Box 7511, Tribune.

ASSISTANT bookkeeping and general office work desired by a young woman; local ref. Lakeside 6359.

ASST. BOOKKEEPER and typist; references. Box 7610.

BOOKKEEPER — First-class; sets opened, closed, kept up for firms not employing bookkeeper regularly. [illegible] Box 7[illegible]

CARETAKER—Woman would take care of apartment house or hotel [illegible]. Address Mrs. M. 810 Washington st., Oakland. Fern Hotel.

CARE of children wanted by mother of experience, care of 2 children under school age, by day or continually. 661 22d st.

CARE of best sort given child while mother works. $4 per week. Write or call 514 E. 16th st.

COOKING and housework, woman with one child wishes position on premises. 17[illegible] West st.

SITUATIONS WNTD—FEMALE—Con

COOK—Good cook wants situation on Sept. 1, wages $75. Phone O. 4226.

COOK—Family, boarding house, club, camp; refs. Oakland 737.

COMPANION to elderly lady. O. 6320.

DOCTOR'S Assistant — Young woman wants position with physician or associated physicians. Mer. 5526.

DAY WORK wanted by Japanese woman; do any kind. Call evening, Lakeside 601.

DRESSMAKERS, see "Dressmaking-Millinery."

DAY WORK. Phone Lakeside 4851.

HOUSEKEEPER—A respectable middle-aged colored woman wishes position as housekeeper for 1 or 2 gentlemen in city or country. Lakeside 2897, 548 Magnolia st.

HOUSEKEEPER—Married lady will give services in apt. house in exchange for apt. and salary; best refs. Box 7475, Tribune.

HOUSEKEEPER—Lady of refinement wishes position as housekeeper in motherless family. Call or address 324 12th st., Oakland.

HOUSEWORK—A Japanese girl; housework and washing; clothes or ironing. Phone Pied. 2578W. Ring up after 6.

HOUSEWORK—Man and wife with one child wish position, cooking, housework, on premises. 1708 West [illegible]

HOUSEWORK—Young woman wants housework where she can have her two children; home more of object than wages. Box 7200, Tribune.

HOUSEKEEPER—Middle-aged woman would like position as housekeeper where she can have her little boy with her. Box 7841, Trib.

HOUSEWORK mornings and afternoons, by the week. Tel. Fruitvale 1043W.

HIGH school wants office work typing afternoon, begin at 1 o'clock. Ala. 2625J.

HOUSEKEEPER — Unincumbered middle-aged woman, in motherless home, country only. Box 7831, Trib.

HOUSEKEEPER—Capable unincumbered, middle-aged lady housekeeper for adults employed. 7628 Trib.

HOUSEKEEPER—A competent colored housekeeper wants work forenoons. Phone Piedmont 4522-W.

HOUSEKEEPER or semi-invalid work. Call Pied. 2071 after 4 p. m.

HOUSEWORK [illegible] hrs. daily for room and board. Box 7075.

INSTRUCTOR or governess; private; refined and musical, holding A. M. degree and highest teaching certificates wishes position; French, etc. Phone Merritt 2647.

LAUNDRY work for Tuesday, phone Lakeside 1375. Call after 7 a. m., or after 6 p. m.

LAUNDRESS wants work by the day. Call after 5 p. m. Ph. Lakeside 6943.

LAUNDRESS—American; will do your curtains in her own home. Ph. Ala. 2635J.

LAUNDRESS wants wash to take home; curtains, 35c pr. Oak. 5228.

LAUNDRESS; firstclass; wants work by the day. Ph. Pied. 2322J.

LIGHT WORK — Elderly woman; small wages; sleep home. 7784 Trib.

MANAGER—By refined business woman, a position as housekeeper or manager of apartment house, or small hotel. 17 years' experience; reference. Address Competent, P. O. Box 682, Oakland.

MANAGER—Capable refined married lady to take charge of apartment house. Box 7775, Tribune.

MORNING work; capable woman wants 4 hours' work mornings. Box 1591, Tribune.

MANAGER — Cultured widow, educated, reliable, good manager, desires housekeeping position; motherless home. Box 12666, Tribune.

NURSE—Practical, will take maternity patients in her home; best ref., rates reas. 1215 Adeline; Lake. 1886.

NURSE—Practical, middle aged lady wishes work by day or hour. Oak. 3241.

NURSE — Practical, hospital exp., takes cases by day or week; permanent; refs. Oak 3948.

NURSE, kind, motherly young woman will nurse children by the hour. Phone Merritt 3362.

NURSE will care for children by hour or day; ref. Pied. 3854J.

SEWING—Woman, good sewer by hand or machine, wants work assisting dressmaker; repairing or alteration department. 917 Poplar st., or Lakeside 2569.

STENOGRAPHER and typist; exp. University girl wishes work 2 or 3 hrs. afts. and Saturdays. Phone Alameda 2728W.

STENOGRAPHER and general office work half day; experienced. Box 7188, Tribune.

STENOGRAPHER, exper., wishes position about Sept. 1; best refs. Box 7658, Tribune.

TYPIST wishes part time emp., dictaphone opr. also. Berkeley 2459M.

WORK by the day by a woman. Ph. Oakland 1560.

NURSING—Practical; of any kind, including confinement cases; also day work from 8 to 5. Pied. 1296 and Pied. 6891W; Pied. 438.

NURSE—Position wanted as nurse to small child in nice, refined family, every care and attention; refs., good salary. Box 7618, Tribune.

NURSE — Practical, hospital exp., takes cases by day or week; permanent; refs. Oak 3948.

NURSE, practical; want work few hours a day or half day. Oak. ref. 1023 Harrison st.

NURSE for invalid lady and to care for 3-rm. apart. Mrs. Gray, 537 41st st., nr. Teleg. ave.

WAITRESS—Exper., wishes to wait on private parties in priv. homes. 1115 Chaucer st., W. Berk. or San Pablo.

[illegible] work, family 3, room and board; good wages. 2911 Elmwood Court, Berk. 2918J.

BAGGAGE MOVERS

ACE EXPRESS, fast country trips, furniture, baggage. Ofc. Lake 6[illegible]. Res. Oak. 391.

COFFMAN BROS. Express—Moving, hauling, transfer work, quick service. 1502 13th ave.; ph. Merr. 670.

FRUITVALE express, moving, expressing, hauling half price. Fruitvale 1335.

Pres [illegible] cut-rate moving, storage, shipping, country hauling. Fv. 192

STAR Transfer, bag stored 5 days FREE, city, country moving. 2017 San Pablo; L. 3462; P. 5333J.

TURNER'S EX. CO.
O. L. [illegible] Res. Oak. 7211
We call for baggage checks, 5 days free storage, city, country moving. PICNIC PARTIES

APARTMENTS

ARE you a stranger? Get a map of Oakland from Subscription Dept., OAKLAND TRIBUNE; they are free.

ATHERTON APTS., nicely furnished 1 and 2 rms. 2214 Atherton st., nr. U. C.

A 4-ROOM furn. apt., good location, $37.50, adults. 170 10th st.

BROOK ST., 3[illegible]—Three rooms and bath, $35. [illegible]

BEAUTIFUL 3 or 4 rms.; hot and cold water, piano, all conv. 1759 18th st.

DON APTS., [illegible] off San Pablo—2-rm. furn., every convenience. $20 mo. Phone Piedmont 7850W.

HARRISON, 14[illegible] and Harrison, unfurn., [illegible] front apt. $110, steam heat, hot water, etc.

NEW sunny upper 4-room apt. flat to let. 1204 Linden st.

NEWLY furnished 2-room apts. and garage, 1829 and 1909 Market st.

PLEASANT Apts., $82 17th, cor. Mkt. Two rm. back apt. furn.; hot water, priv. bath, $28. Working couple.

THE AVONDALE, new 3-room apts., overlooking Lake Merritt; steam heat, hot water; ready Sept. 1st. 333 Parkview terrace. Call bet. 3 and 5 p. m.

APARTMENTS TO LET—Continued

THINKING of buying a musical instrument? Read those ads Sunday.

WEBSTER APARTMENTS
1558 Webster St.
4-room sunny unfurnished apt.; gas range and linoleum; steam heat; free telephone; 3 minutes to City Hall, 1 block to S. P. Mrs. B. F. Corsten, manager.

10TH AVE., 1136—2 well furnished rooms; private bath; reasonable.

3 NICE r. and bath, garage, ph. [illegible] elec.; sunny, unfurn. 1326 E. 2[illegible] th st. Mer. 618.

3-ROOM furn. apt., priv. entrance, bath, toilet. 1703 East 15th st.

4 RMS. furn., piano, nr. S. P., K. R. cars, adults. 973 10th st. Lake 1566.

$20 TO $35—3 and 4 rooms and bath; near S. P., K. R. Phone Oak. 5121.

APARTMENTS WANTED

A 3-RM. unfurn. apt.; must be centrally located. Box 13105, Tribune.

FURNISHED ROOMS

A NICELY furn. sunny front rm., running water, 2 large closets; suitable for man and wife or 2 gentlemen, gar. if desired. Oak. [illegible] after 5 p. m. Oak. 539[illegible]

ARE you a stranger? Get a map of Oakland from Subscription Dept., OAKLAND TRIBUNE; they are free.

[illegible] gentlemen, with garage; private family. Ph. Oak. 6298.

AN attractive, sunny front room, two sides glass; close to car, private home; phone Merritt 2252.

CERRITO AVE., 3819—Furnished rm. and glass enclosed sleeping porch, nr. K. R. and cars. Ph. Pied. 7704J.

CLARE ST., 3822—Will rent rm. in private home to girl or women employed; nr. 38th & T. Ph. P. 7761W.

CLAREMONT dist.; furnished room for gentleman; nr. car and K. R. Pied. 5288W.

E. 14TH ST., 947—One or two girls employed, can have nice pleasant room in private family; breakfast if desired; reasonable.

FAIRVIEW, 1930, nr. Adeline, So. Berkeley—Large sunny room, modern bungalow, suitable for one, or two, close to Oak. and S. F. cars; breakfast if desired; reasonable.

FRANKLIN ST., 2001—Clean room, reasonable; gentleman preferred.

FRANKLIN ST., 1926—Single room, cabin, suitable for working man.

GILBERT, 4247; for rent; P. 261W.

HOBART ST., 326, nr. 20th and Webster, large front room, 3 windows, suitable for 1 or 2; pvt. home of adults, nr. lake, walk. dist. to 14th and Bdwy. and K. R.

HAIGHT AVE., 631—Large front room, housekeeping privileges if desired, Alameda.

JONES, 568, bet. Telegraph and Grove, walking distance; nice furnished room, bath. Oakland 7711.

LARGE sunny front room, bath, ph.; private family. Oak. 1245.

LYDIA St., 764½—Off Brush, nr. 21st S. P., K. R., sunny front rm. O. 2006.

MAE cottage, Cleveland ave.; rooms sunny; delightful location for men emp.; reas. E. car. Merritt 1441.

MADISON, 1563—Beautiful 4-rm. fur. suite, priv. bath, elec., water, phone.

NICELY furnished, very sunny clean, bath, for lady employed, $12. 1304 E. 15th st., flat No. 1.

NICE sunny room, running water; gentlemen only; $3 per week. 16th and Adeline sts. Oakland 7341.

NICELY furnished sunny front room for 2; priv. family; with or without board, near locals. Pied. 7148J.

ROOM to couple employed; will care for school girl. Oakland 4216.

SHAFTER ave., 3874—Well furn. rm., bath; near 38th st. and Broadway.

THINKING of buying a musical instrument? Read those ads Sunday.

WEST ST., 1922—Nicely furn. front room in private home; reasonable.

WEBSTER, [illegible] running water; nicely furnished.

WEBSTER, 2950—Large sunny front room, running water; priv. family.

WEST ST., 4326—A nicely furnished room with bath.

4TH AVE., 1644—Large parlor or bedroom; all conveniences.

7TH ST., 65—Front room, near Oak. st. station.

12TH ST., 259—Nicely furnished rms.; hot and cold water; $3 up.

13TH ST., 1721—Nice outside rooms, nr. S. P. and shipyards; reas.

25TH ST., 528—Furnished room for gentleman, in private residence.

27TH ST., 594—Clean, sunny front room with garage, suitable one gentleman. Phone Lakeside 1911.

27TH ST., 565—Well furn. room; walk. dist. Lakeside 3050.

31ST ST., 695—Nicely furn. room, one or two gentlemen. Pied. 1[illegible]

34TH ST., 961—2 furn. rms. near San Pablo and K. R.; phone, conveniences, desirable; garage.

51ST ave., 1319, Melrose—3 nicely furnished rooms to let.

59TH ST., 1036—Two large furnished bedrooms with hot and cold water and bath; 1 block from S. P. and San Pablo cars; garage for rent.

96TH AVE., 1406—Nicely furn. sunny rooms, next car house, opposite Elmhurst bank, very reasonable.

1 LARGE room suitable for 1 or 2 gentlemen in private residence. For particulars phone Merritt 3265.

ROOMS TO LET—UNFURNISHED

E. 12TH ST., 1247—Large unfurnished front room, fireplace.

GEORGE ST., 2667—Two rooms.

PIEDMONT AVE., 3318—Large sunny front room, 2 car lines. $15.

41ST AVE., 15[illegible]—Unfurn. rms., [illegible] phone and piano.

THINKING of buying a musical instrument? Read those ads Sunday.

HOUSEKEEPING

ARE you a stranger? Get a map of Oakland from Subscription Dept., OAKLAND TRIBUNE; they are free.

A SUNNY front housekeeping room complete for $12. 1214 Filbert st.

CHESTNUT ST., 1805—Two sunny furnished rooms and kitchenette, all conveniences.

ALCATRAZ, 1[illegible]—Two unfurnished hskpg. rms.; adults; $1[illegible] per month.

BRUSH, 27[illegible], cor. 2[illegible] San Pablo—Large front room with kitchenette.

E. 12TH ST., 1[illegible]—Sept. 1, 3 large complete furnished rooms for housekeeping; rent $36 per mo., including [illegible] gas, phone. Mer. 2[illegible]

E. 15TH ST., [illegible]—Neat rooms for light housekeeping [illegible] unfurn. [illegible]

E. 19TH ST., 7[illegible]—One furnished housekeeping room; reasonable.

E. 19TH ST., 728—2-rm. suite [illegible]

E. [illegible] ST., [illegible]—Two sunny hskpg. rooms [illegible] before 8.

E. 17TH ST., 536—sunny hkp. rms. [illegible], near; reasonable.

EAST 21ST ST., 1837—1 or 2 large sunny front rooms on car line.

FILBERT ST., 913—2-rm. furn. hkpg. suite, with or without garage.

GROVE ST., 2557—Two furn. hkpg. rms., hot and cold water, elec. L. [illegible]

LINDEN, 17[illegible], nr. 12th. Walking dist., 2 rooms, $1 week.

MAGNOLIA ST., 81[illegible]—Large sunny front [illegible], nr. shipyard, S. P. [illegible] Lakeside 1658.

MAGNOLIA, 1427—2 nicely furn. sunny front hkpg. rms. [illegible]

MAGNOLIA ST., 81[illegible]—Small sunny rm., nr. shipyard and S. P. Lake 1658.

MADISON ST., 1565—Three-rm. sunny suite, gas, elec., phone.

SEMINARY AVE., 1967—2 rooms and large pantry; gas, electricity. Phone Elm. 658.

SYCAMORE ST., 697—One large front room, $14; first floor.

THINKING of buying a musical instrument? Read those ads Sunday.

HOUSEKEEPING ROOMS—Continued

UNFURNISHED large hskpg. rms. and [illegible] prefer business woman. [illegible]

UNION ST., 1439—2 furn. housekeeping rooms inc. gas, $18.

WEBSTER, 2[illegible]—2-rm. sunny fur. hskpg. suite; central; bath, phone.

WEST st., 1615—2 fur. rms. for hskpg.

5TH AVE., 1755—1 large front alcove room; gas, electricity. Merritt 3220.

10TH ST., 5[illegible]—Apt. of two rooms, private entrance, nicely furnished, adults.

10TH AVE., 1226—Sunny housekeeping rooms.

12TH st., 667—A 2-rm. fur. suite for gentleman, bath, phone, gas; $30 mo. Lake. 6430.

13TH ST., 1721—Nice outside rooms, nr. S. P. and shipyards, reasonable.

13TH AVE., 2112—Two large rooms, bath, gas and lights free.

14TH ST., 95[illegible]—2 rooms, south front. Tel. Lake. 1224.

18TH st., 634—2 rms., suitable hskpg.; bath, gas, phone, adults.

14TH ST., 952—2 rooms; south front. Tel. Lake. 1232.

22ND ST., 8[illegible]—Sunny front housekeeping rooms, newly decorated; adults.

22D ST., 8[illegible]—Near K. R.; 2 large sunny hkpg. rms.; gas, elec.

[illegible] keeping rooms, no objection to children.

27TH AVE., 2024—2 rms. with kitch., nicely furn., mod., sunny, widow. Bjork.

37TH AVE., 14[illegible]—Neat housekeeping room for rent.

3 LARGE sunny rooms, downstairs flat, [illegible] phone, elec., water, gas inc. $7 a week, adults only. 612 Santa Clara.

BOARDING

ARE you a stranger? Get a map of Oakland from Subscription Dept., OAKLAND TRIBUNE; they are free.

ALLEEN ST., 8[illegible]—Rm. and board for 2 gentlemen. Grove [illegible]

E. 19TH ST., 1717—Good room and board for two employed, garage.

FRUITVALE AVE., 186[illegible]—Large sunny room with board for two men, in a very nice home, on car line, very reasonable.

HAR[illegible] ST., 2929, Berk.—Rm. and board for [illegible] cents, priv. family. Berk. 2[illegible]W.

KIRKHAM, 1114, cor. 12th st.—Room and board, $40 mo.; nr. shipyards.

MERRIMAC, 645—Nice front room; breakfast and dinner if desired; good private family. Lake. 6693.

ROOM and board 2 men. 5415 Broadway, Oakland. Pied. 6776.

SUNNY rooms, marine view, on car line, best home cooking; Protestant lady employed. Merritt 2372.

13TH-GROVE—Board and room, by week or mo.; table board. Oak. 3957.

THE SISTERS of St. Francis, West San Leandro, can room and board ladies and girls very reasonable. West San Leandro 924.

5TH AVE., 1827—Room and board for 1 or 2, near F, G and H cars and Key Route.

5TH AVE., 1643—Room and board for two, near cars and trains. Phone Merritt [illegible]22.

28TH st., 4[illegible]—Rm. with bath, for 2; good table, steam heat.

[illegible] AVE., 9[illegible]—Room and board for two congenial gentlemen. Ph. Fv. 1[illegible]W.

ROOMS AND BOARD WANTED

ROOM and BOARD, middle aged lady, private family. Piedmont 4654.

YOUNG man wants good board with two meals. Garage. Give location and price. Box 13003, Tribune.

CHILDREN BOARDED.

A GOOD mother wants to board 2, 3 or more children; nr. school; home care. [illegible]

EXCELLENT home for little girl, 4 to 9 yrs., reasonable. Ala. 3964J.

MOTHERLY care given child about 4 yrs. old. Phone Berkeley 1892J.

WIDOW owns home, wants child to board; would [illegible] parent. [illegible] 11th ave.

INVALID HOMES

NURSES home for mothers and semi-invalid ladies. Alameda 1012J.

FLATS

UNFURNISHED

ARE you a stranger? Get a map of Oakland from Subscription Dept., OAKLAND TRIBUNE; they are free.

MODERN 5-room upper flat, adults only, rent $[illegible], west of Grove. Piedmont [illegible]W.

THINKING of buying a musical instrument? Read those ads Sunday.

6-ROOM modern flat; running water, washtubs, [illegible] water inc. [illegible] Baines [illegible] Richmond car.

5-ROOM upper flat and garage. San Pablo nr. [illegible], adults only. Phone Oak. 717[illegible]

5-ROOM unfurnished flat. Call 920 Grove st., near 10th.

5-ROOM lower flat, 1615 Fairview st., Berkeley.

8TH AV., 21[illegible]—4 r., lower, mod.; $24.

FLATS TO LET—FURNISHED

ARE you a stranger? Get a map of Oakland from Subscription Dept., OAKLAND TRIBUNE; they are free.

LOWER [illegible] closet, bath, [illegible]

MODERN [illegible] to two adults, $25 [illegible] Private home [illegible]

THINKING [illegible] musical instrument [illegible]

WEST [illegible]—A nicely furnished [illegible]

[illegible] bath, phone, [illegible]

FLATS, FURNISHED—WANTED

[illegible] ROOM furnished cottage or [illegible] Tribune.

HOUSES

UNFURNISHED

[illegible] ROOM [illegible] can rent [illegible] until Oct. 21 only; total [illegible] only $ [illegible] Key [illegible] Lake [illegible]

ARE you a stranger? Get a map of Oakland from Subscription Dept., OAKLAND TRIBUNE; they are free.

EXCELLENT [illegible] modern house, 2 [illegible] furnace; near car. [illegible]

If you can't find the bungalow, apartment, flat or house you want, [illegible] for rent, we have it.
BREUNERS
"Everything for the House"
CLAY AT 15TH

[illegible] breakfast [illegible]

[illegible] bungalow, [illegible] ave., no children. [illegible] 420 15th [illegible]

6-ROOM house [illegible] K. R. [illegible] Piedmont [illegible]

[illegible] garage, fine view [illegible] 27th st., [illegible]

HOUSES, UNFURNISHED—WNTD.

A STRICTLY modern 8-rm. house for year or longer, 4 adults. Pied. 752, Box 7786, Tribune.

In Piedmont

UNFURNISHED HOUSE, LONG LEASE, 4 MASTER BEDROOMS, 2 BATHS, SLEEPING PORCHES, 2 MAIDS' ROOMS AND BATHS, LARGE GARAGE. BOX 7379, TRIBUNE.

HOUSES, UNFURNISHED—WNTD. Continued

UNFURN. cottage, 5 or 6 rms. with garage. Will consider lease. Box 7028 Tribune.

WANT to rent or lease, before Oct. 1, 5 or 6-room house or bungalow, modern; preferably Rock Ridge or North Berkeley. M. R. [illegible] Y. M. C. A., Berkeley.

WANT to lease 5-room cottage for 1 year, with option of buying; Alameda preferred. C. R. Ely, 624 Gough st., S. F. Ph. Market 1691.

WANTED—7-rm. house in good neighborhood, [illegible] cars, city transportation and schools. Box 6[illegible] Tribune.

HOUSES TO LET—FURNISHED

ARE you a stranger? Get a map of Oakland from Subscription Dept., OAKLAND TRIBUNE; they are free.

FURNISHED bungalow; modern, reliable parties. 3[illegible] Stanford ave., Merritt 448[illegible]

FUR. 4-rm. cottage; garage. 4217 Fair ave.; $35. Phone [illegible]

TO LEASE for 1 yr. or more, 2-story Swiss Chalet house in beautiful Rockridge Park; hdwd. floors throughout, furnace; $1[illegible] per month. Phones: Pied. 880; Pied. 8584J. Rockridge Realty Co., 5520 College ave.

THINKING of buying a musical instrument? [illegible]

6-ROOM home, nicely furn. [illegible] piano; gar., adults only. Pd. [illegible]

5 ROOMS, piano; adults only. $67. 226 st. Oak. 946[illegible]

5R. and S. porch, gar., large yard for chicks., fruit, etc., $30. Fruitvale 5391, 5[illegible] S[illegible]

6-RM. bungalow, no small children. Inquire at [illegible]

6-RM. house furnished and garage. Near K. R. Good. [illegible] Pied. [illegible]

HOUSES, FURNISHED—WANTED

HOUSE, flat or apt. within [illegible] 54th or [illegible] W[illegible]

WANTED—In Oakland district 5 or 6 room furnished house by next w[illegible] in Sept. 5662 San Pablo ave.

WANT to rent 4-rm. furn. apt. or room bungalow, garage, from S[illegible] 1. Will lease, adults. Pied. 7747.

OFFICES—STORES AND STUDIOS.

AAA—Very desirable office space to rent; centrally located; on San Pablo ave., facing city hall plaza. Apply W. F. D. Brown, Oakland Tribune, 13th and Franklin sts.

REAL furn. office in class A bldg.; steno., phone, every conv. Box 7785 Tribune.

FOR SALE, cheap, 13-stool res.; 1 blk. from Western car barn, 4907 Telegraph ave., Oakland.

HALF of store 1526 Broadway; suitable for jeweler, optician, stationery, milliner, etc.; long lease. Phone Oakland 7136 or 3579.

STORE, 2522 Grove. Rent $20. Mer. 1132.

STORES AND OFFICES WANTED

WANTED—A vacant store with living rooms, school location in Oakland or vicinity, by man and wife who have had long sickness, have 2 children to support, must locate this week, answer quickly. Box 7812, Tribune.

HALLS FOR RENT

AAHMES HALL, 1260 Harrison st.; day or night; seating capacity up to 500. For further information see recorder, Aahmes Temple, 13th and Harrison.

HOUSES FOR SALE

A Payment of $500 Cash
will give you immediate possession of a new 5-room cement bungalow and garage; 2 blks. to S. F. cars. Price only $4500, bal. $37 per month.
CHAS. F. BROWN
1707 BROADWAY

AN eleg. 1½-st. house, new cement, 7 rooms; corner lot, [illegible] easy terms; this house is in Melrose Heights, the warm district; good schools and transportation. Key at [illegible] phone Fruitvale 734.

A MODERN home of 10 rooms and sleeping porch, garage, nice grounds, 100x150 feet, convenient to street cars and schools. Apply owner, 1619 28th ave., Oakland. Phone Fruitvale 190W.

A 5-ROOM and slp. pch. cement bungalow; all mod. improvements, furnished or unfurnished, [illegible] Rhoda and Peralta. ALEXANDER ROAG, 2221 Telegraph, Ber. [illegible] Berk. 336.

AT THE RIGHT PRICE
New, up-to-date 5-room bungalows near Seminary ave. local S. P. station. [illegible] Phone [illegible]

ATTRACTIVE Mod. HOMES, 2 and 3 bedrooms, exceptional views, close to trains and cars, every mod. conv., nothing finer in Berk. Ph. Hubert T. Kern, owner and builder. B. [illegible]

APARTMENT bungalow, 4 rooms and wall bed, $1550 terms. Close to S. F. trains and street cars; new. Phone Lakeside 2428.

ALAMEDA home, 8 rms., slp. pch., both modern, artesian well, lot 58x126. Owner, 708 Syndicate bdg.

ATTRACTIVE Piedmont home, 7 rms., slp. porch, fine condition, near cars, easy terms. Pied. 1597J.

ARE you a stranger? Get a map of Oakland from Subscription Dept., OAKLAND TRIBUNE; they are free.

ATTRACTIVE [illegible] 1[illegible] Myrtle st. [illegible]

A 7-RM. cottage, lot 50x1[illegible], [illegible] pals only. 3418 [illegible]

BEAUTIFUL
East Piedmont Heights
[illegible] large basement and garage, magnificent marine view, [illegible] Route and local service. No better buy in Oakland. See this now. Owner [illegible] 759 Calmar ave., Sunday. R[illegible] phone Mer. 189[illegible] or San Leandro 1[illegible]W.

BEAUTIFUL HOME
[illegible]

BUNGALOW [illegible] bath, [illegible] trees [illegible]

BARGAIN—4-room cottage, [illegible] 112 room for 200 chicken, [illegible]

CLAREMONT BUNGALOW
[illegible] story sunny [illegible] on [illegible] charming breakfast room, [illegible] also for bedrooms, 2 large [illegible] with oversized built-in [illegible] basement, [illegible] $[illegible] cash. [illegible]
STRONG REALTY CO.
[illegible] College [illegible]

CUTE
[illegible] 2-story [illegible] breakfast [illegible] up and down [illegible] marine view [illegible] Route 6 min.; $7[illegible]

CLASSY 7-room house, garage, basement, large lot, [illegible] View [illegible] $11,500. Box 7[illegible] Tribune.

FOURTH AVE. HEIGHTS
New cement bungalow of 7 rooms. [illegible] must be seen to be appreciated; living and dining rooms finished in [illegible] balance [illegible] enamel, hardwood floors throughout, artistic wall paper and elec. fixtures, view of bay and hills; garage, basement; house piped for furnace, located at 4332 Everett av., ph. Merritt 2752.

FOR SALE—House near Technical high, 3 car lines to university; direct Key Route service to S. F.; $6200; well built 7-room house; 4 bedrooms and sleeping porch; basement; garage; lot 45x105. Owner, Box 7191, Tribune.

HOUSES FOR SALE—Continued

FOURTH AVE. HEIGHTS
Two new 5-room and breakfast nook bungalows, well built and elegantly finished, oak floors throughout; driveway and garage; lot 40x120, slightly elevated and level as a floor, with fine view of bay and hills fronting on wide tree-lined boulevard, in Oakland's best restricted home section, close to school, stores, clubhouse, Key Route and car. See them at 4116-4122 Park blvd., at Hampel sts. P. E. Woodburn, owner and builder on premises.

[illegible] no room for garage. [illegible] Tel. Pied. 7532J.

HARDWOOD FLOORS THROUGHOUT, 5-ROOM MODERN BUNGALOW. SEE IT AT 330 49TH ST., NEAR BROADWAY. PRICE $4750; TERMS.

HOUSE of 10 rooms, 4 hardwood flrs., electricity, gas, concrete basement, furnace, garage, corner lot 35x90, on [illegible] 7 minutes from [illegible] Owner, Box 7233, Trib.

HOME AND INCOME
Two new apt. flats, 3925 Park blvd., hardwood floors throughout.

I MUST RAISE MONEY
Will sacrifice my beautiful 9-room house; lower floor hardwood floors all through; artistic papering; paneled dining room; beautiful indirect [illegible] improvements; bathroom tiled, hot air furnace, cement basement; lot 50x150; [illegible] fruit trees. In order to make [illegible] $5500. Mer. 2258.

IN FRUITVALE
New [illegible] bungalow; gar.; hdwd. fl. [illegible] features. 2416 Delaware [illegible] car to Peralta, 1 blk. [illegible] machine will call.

LAKESIDE, 2-story, [illegible] slp. porch; cement [illegible] furnace, view, 2 [illegible] K. R. school, price $6500, terms. [illegible] Elwood, Lake. 1825.

MUST BE SOLD
TODAY BY A
NON-RESIDENT OWNER
BIGGEST SNAP IN
OAKLAND AND
IMMEDIATE POSSESSION
[illegible]-room cement, located in finest [illegible] walking distance of new Key Route. Actually selling at $1500 under value. A fine, nearly new home [illegible] on a big lot in best of district. Asking $6750. Will consider any reasonable proposition but must close at once. Might take a good clear lot or smaller house part payment. Chas. H. Myers, 426 15th st., Oakland. Lakeside [illegible]

MY $4500, 5-room house, large lot; near Univ. of Calif., for sale; $2500 cash, [illegible] money. Owner, Mrs. P. Box [illegible] Petaluma, Cal. Prin. only.

MUST sell this week, new 4-room bungalow, close to school and transportation; will take $550 down. Phone Berk. 9205M.

MODERN 6-room cottage; oak floors, cement [illegible] lot 40x100. Price $5000. $1000 down. 635 66th st. [illegible] 2017 Woolsey st.

MUST [illegible] by Sept. 15; [illegible] like rent; Sundays or evenings. [illegible] 31st st.

MODERN, sunny 5-rm. corner cottage and garage; permanent tenants desire [illegible] 24th av., Oak.

NEW pretty 6-room bungalow; hardwood floors throughout, breakfast nook, artistic fixtures, elegant wall tapestries finished in French gray; sunny all day; solid concrete foundations, cement porch and steps, street and sidewalk in and paid, near school and car lines; 15 minutes from Broadway, for
ONLY $4500—EASY TERMS
Located 2[illegible] E. 27th st.; H car 12th st., get off on reaching E. 27th st., west [illegible] blk.; owner on premises.

NEAR TECH. HIGH $5000
[illegible]-room sunny cement bungalow; excellent condition, built-in features; [illegible]
ROCKRIDGE REALTY CO.,
[illegible] College ave.
Phones Pied. 880, Pied. 8384J.

NEW [illegible] fruit trees, chicken [illegible] also lot 50x100; easy terms. [illegible]

NEW [illegible] bungalow; gar.; 4294 Shafter ave. Owner. Fruit. 1690W.

NEW [illegible] rms.; breakfast nook, [illegible] Mer. 2456.

NEW [illegible] bungalow, 4 rms. and breakfast nook, [illegible] Melrose. Mer. 2254.

ONLY $650
FOR $1250 LOT IN
4TH AVENUE, OFF PARK
BOULEVARD
[illegible] all improvements. [illegible] homes in center [illegible] Must be sold today. Chas. H. Myers, 426 15th st., Oakland. Phone Lakeside 2619.

ON account of death in family will sell 2-story house, fruit and berries, lot 50x100. Apply to owner, [illegible] 26th st., Oakland.

OLD ivory finished house, 7 rms., 4 bedrms., lot 36x1[illegible], hrdwd. water heater; driveway; fruit trees. Owner, 702 23d st., near Grove.

PIEDMONT cement bungalow, 5 rms., slp. porch; $1[illegible] cash, bal. $2350. Pied. 8127J before 11 or after 3.

PIEDMONT, [illegible] Sierra ave.; cash [illegible] only. Price $[illegible] Pied. 1921.

PIEDMONT—New house, fine view [illegible] For sale by owner [illegible] 28 Craig ave.

PLEASANT [illegible]—For sale or rent by owner [illegible] rooms.

READY TO MOVE IN
[illegible] modern house and double [illegible] garage. [illegible]

STEINWAY TERRACE
[illegible] only $5[illegible]; $19[illegible]

FRUITVALE
[illegible] 6-rm. house, lot 42, [illegible] work done, only [illegible] 3[illegible] 37th street.

Sacrifice for $4750
[illegible] less than cost [illegible] material and labor was rea[illegible] sleeping porch; a [illegible] in good condition, [illegible] S. F. trains, 2 blks. school [illegible] Furniture for sale [illegible] and 550 [illegible] street car.

SEARCHES By Cal. Title Co., 31[illegible] Recorders Office [illegible] Oakland 547, Local 12.

SIX [illegible] story and half house, gar. [illegible] 623 59th st., Oakland [illegible] 59th st. Pied. 8[illegible]3W.

SEE also "Building Trades."

THINKING of buying a musical instrument? Read those ads Sunday.

WELL BUILT modern 7-room house [illegible] 5 rooms, sleeping porches, good closets, toilets, washbasins, double floors [illegible] 4 garages, with room for shop, near transportation and schools. Phone Berkeley 2627-W.

63RD AVE., 2471—New five-room bungalow, including two bungalows [illegible], young saying vens.

4609 DOLORES ST.
$[illegible]—TERMS.
7-r. and one, sleeping porch, cement house, hdwd. floors, gar., furnace, gum trim; owner on premises, 10 to 4. Tel. Ala. 3129W.

3 FLATS, 2 garages netting more than 10% on price asked. 954 16th [illegible] Canty, Oakland 6837.

5-RM. modern bungalow; large lot; $3750; cash $1450; bal. easy terms. 1016 63d st.

Continued on next page

HOUSES FOR SALE

By MEYSEL & MEYSEL, Auctioneers

REAL ESTATE

Business and Residence Property Absolutely Without Reserve

ON THE PREMISES

Saturday, September 4th, at 2 p. m.

(IN THE HEART OF THE UPPER FRUITVALE BUSINESS CENTER) ONE-HALF BLOCK FROM FRUITVALE AVE. AND HOPKINS ST.

Corner lot 279⅓x175⅓, to be subdivided and sold as follows: Corner business lot 59⅓x129¾, three business lots 40x129¾ fronting Hopkins Street, three lots 50x175⅓ fronting Dimond Ave., or as a whole.

This auction offers an unheard-of opportunity to the conservative investor or home seeker desiring an insured increase in valuation.

Property of this character is seldom, if ever, offered at unreserved auction. Terms can be arranged.

Hopkins car passes property.

6 ROOMS, hwd. floors, good neighborhood; leaving; 12 minutes to 12th and Broadway; $[illegible], or $3700 furnished; sacrifice; principals only. [illegible] 1558 14th ave.

5-ROOM house; modern good location; [illegible] 2 car lines. Piedmont and College, school. Cash or terms. 195 Ridgeway.

5-RM. bungalow, modern, like new. $[illegible], terms if desired. Not less than $[illegible] down. 1514 88th ave., near E. 14th st. Key 1129 Brdwy.

5 ROOMS; hdwd. floors, good neighborhood; leaving; 12 min. to 12th and Broadway; $3200, or $3700 furnished; sacrifice; principals only. Phone Merritt [illegible].

5-ROOM cottage; gar. 50x125; $1000; $[illegible] down, terms, or $[illegible] cash. Owner, 2[illegible] Deakin st., Berkeley.

5-ROOM cottage; 21st, near West. [illegible] West st.

6 ROOMS, 851 21st st.—Trade for auto or what have you? Fruitvale 3042, owner.

[illegible] owner at 1512 E. 26th st. [illegible] ave. car.

7 ROOMS AND ENCLOSED PORCH

$6350—Worth $10,000

Fine home, substantial construction, beautiful view, close to Grand avenue cars; fireplaces in living rm., dining room and two bedrooms; piped for heater; 7 closets, cement basement; space for garage. Lot 140 ft., improved with pergolas, walks, fruit trees, roses, etc. Forced sale and a big snap. Write for appointment. Do not wish to disturb tenants needlessly. Box 12777, Tribune.

7-ROOM house; gar.; 50x125; 3065 E. 19th st., nr. Fruitvale ave.; $4750; $500 down, terms, or $4500 cash. Owner 220[illegible] Deakin st., Berkeley.

7-ROOM modern house, near college and Claremont, $7500, terms. Box 12654, Tribune.

$[illegible]—$[illegible] down; $25 per mo.; 6 rm. big [illegible] cottage; 12 minutes walk to city hall. See A. B. Chase, [illegible].

[illegible] A BARGAIN; 4-room house; garage, gas, elec., bath, toilet, fruit trees, berries. Inquire owner, 1008 52d st.

$2500—SMALL 5-rm. bungalow; garage, oak floors, cement bsmt.; gas and elec.; 1 block to school and cars. Owner, 1631 9th ave., near E. 16th st.

$[illegible] 6-ROOM house, view lot 50x132, Lincoln av., Fruitvale. Ph. Frt. [illegible]W.

$[illegible] 6 room 2-story house, near S. [illegible], Berkeley.

[illegible] good income [illegible] good income [illegible] center of business [illegible]

[illegible] 6425 Shattuck. Ph. Pied. [illegible]

$[illegible] $500 down, $40 mo.; 3 bungalows, 5 rooms, bkfst. nook, shower, driveway, etc. Fruitvale and Brookdale ave.; open daily; owner.

$4100

[illegible] $1000 DOWN, $40 MO. [illegible] rooms, 2 years old [illegible] excellent condition [illegible]

$9300 TERMS

[illegible] 8-r and [illegible] hardwood [illegible] garage, 2 [illegible] owner [illegible]

HOUSES WANTED

A— Make Your Lot Pay

[illegible] We furnish [illegible] 1534 Franklin st. Lake 24[illegible]

H.W. McIntier-Ervin Co.
1523 Franklin Street - Oakland 2412

FLATS FOR SALE

[illegible]

FIVE [illegible] near [illegible]

SACRIFICE FINE FLATS WITH GOOD INCOME

Only $4500 Total and Terms

[illegible] H. Myers, 420 15th st., [illegible] Lakeside 2919.

TWO modern flats with or without furniture, garages; near cars, K. B. 5519 [illegible] st., nr. 54th.

TWO [illegible]-room flats near in; reasonable. 509 [illegible]

If you [illegible] in The TRIBUNE tell them so.

FACTORIES, WAREHOUSES TO LET

FIREPROOF warehouse space, 10,750 square feet of floor space to lease in new, class "B" light, modern concrete building. Automatic sprinklers and A. D. T. fire alarm system; spur track facilities; cutout driveway for loading. Exclusive use of 10x20 elevator. Apply 737 Second st., Oakland.

BUSINESS PROPERTY FOR SALE

Apartment House Investment

MODERN THREE-STORY BRICK BUILDING CONTAINING 21 APARTMENTS OF 2 AND 3 ROOMS EACH AND 17 SLEEPING PORCHES. LOCATED ON SIGHTLY CORNER ON ONE OF THE MAIN AVENUES OF THE CITY. FINE INCOME. PRICE $[illegible]. FOR [illegible] TO EXCLUSIVE AGENTS.

S. JACKSON & SONS
206 Syndicate Bldg. Lake 7[illegible]

ELEGANT apartment site 96x150; fruit and magnolia trees; near school and cars; 16th ave., near 24th st., $3500, or will exchange for 5-6 room, modern cottage and pay difference. Owner 530 12th st.

LOTS FOR SALE

BEARING OLIVE TREES

67x140

NEAR MILLS COLLEGE

Best garden soil in the whole state. Will not bake or crack. Good road work. City water. Electricity available. Temporary home permitted. Stores, school, car, S. P. train, etc., close. $775 total price. Terms $50 down and $7.75 per month. Box 13093 Tribune.

BARGAIN, lot 50x100, 16th st., near Franklin, $16,000 if sold in ten days. Box 12683, Tribune.

FINE lot, right on car line, East Oakland, 32½x100, can be bought cheap. Phone Lakeside 295, from 8 a. m. to 4 p. m.

HIGHLAND MANOR

Rockridge; 2 blocks from car; two beautiful lots at a sacrifice; $750 each. Box 7784, Tribune.

I WANT to sell my great big lot cheap. My lot is the finest soil and there is lots of room for fruit trees and chickens. My wife and I were [illegible] are willing to lose $[illegible]. Will sell this 100x150 foot level lot for $[illegible]. We will accept small cash payment and few dollars once a month. Mr. and Mrs. J. H., Box 1[illegible], Tribune.

PIEDMONT, Ramona near Monticello ave., 50x170, $1300 [illegible] or Lake 1[illegible], apt. 42[illegible].

SEE also "Trading Trades"

¼ ACRE

full bearing fruit trees. Finest soil in Alameda county. Market garden on place now. Near Fruitvale ave. and two car lines, school and stores. Price $650. Pay $65, get your deed, balance $6.50 a month.

See or write
THOMAS W. PACK
Top Floor Syndicate Bldg.

60x125 $8 PER MO.

Near Chevrolet Factory

WONDERFUL GARDEN SOIL.

Suitable for raising vegetables, berries, chickens, etc. Best piece of soil in Alameda county. Fine homes all around. Only [illegible] block off Foothill boul. Temporary building permitted on this piece. Street car and San Francisco trains very close. No car fare. Price $800. Shown by appointment. Owner, Box [illegible], Tribune.

$4 PER MO.

79x13[illegible]

in Foothill Boulevard

Wonderful [illegible]

$7 PER MONTH ON FRUITVALE AVE.

[illegible]

$60 DOWN [illegible] ACRE

[illegible]

$70 CASH 110 FT. FRONTAGE

[illegible]

$650 EASY TERMS CITY FARM

[illegible]

LOTS WANTED

TWO lots, 25x100, nr. [illegible] and Hopkins; can pay cash. Write [illegible] Eains ave., Berkeley.

ALAMEDA

LIST [illegible]

ALAMEDA REAL ESTATE Continued

ATTRACTIVE home, 7 rooms and sleeping porch; hardwood floors; near trains and beach; finely finished throughout; terms. L. C. Brown, 207 Underwood bldg., S. F.

FOR homes in Alameda see BAY STATION REALTY CO., 1221 LINCOLN AVE., Ala. 1697, evgs. Ala. 1882W.

THINKING of buying a musical instrument? Read those ads Sunday.

[illegible]-ROOM cottage; basement; gas; elec. [illegible] Walnut st.

BERKELEY REALTY

BERKELEY income property; 2 splendid houses; one 25-r. house, furnished, running water in all rooms; garage, lot 50x115, Durant ave., near College; price $12,500; house on Bancroft, 12 rooms, furnace; hdw. firs.; strictly first-class; gar.; $12,500. Phone Berkeley 8727W.

SUNNY flats, fine neighborhood; [illegible] College, [illegible] University. Owner Brk. 7640J.

$[illegible]—Sacrifice; 6-rm. house, modern, sunny, choice site, spacious; [illegible] min. [illegible] terms, owner; price $[illegible]. P. O. box [illegible], Berkeley.

[illegible] good neighborhood; near schools, car and locals; $2600 [illegible] Berk. 5160W.

HAYWARD REAL ESTATE

FRUIT and vegetable tracts in Hayward, sewer and water; nothing down; $10 per month. H. P. Robinson, [illegible] Castro street, Hayward.

$2950

[illegible] chicken ranch, Castro Valley. Well, windmill, 8000-gallon tank, standard wire fence, fruit trees; $[illegible] down, balance terms. Owner, [illegible].

SAN LEANDRO

PEACH, [illegible] bearing pear trees; [illegible] acre currants, income $450 per year; [illegible]-room house, bath, gas, elec., [illegible] min. walk to car line, [illegible] S. P.; this is a real bargain and it will pay you to investigate this. Ask for H. R. Woods

See Faustina
1256 E. 14th ST. SAN LEANDRO.

[illegible] REAL ESTATE

A GOING RANCH

45 MIN. FROM OAKLAND

6 acres best bottom land, most all in orchard and chicken equipment; water for irrigation; grow anything; good home; all stock, implements and crop. Bargain at $6500, part cash.

PAGE & WHITE
Melrose branch, 4548 E. 14th st. Fruitvale 519.

MANTECA

20-acre dairy, fruit and chicken ranch, 2 miles from Manteca, nr. State highway, 12 acres fine alfalfa, 3 acres melons, 3 acres tomatoes, 1 acre family orchard, grapes and berries, good 4-room house, barn, tanks. [illegible] included are 2 cows, 22 hogs, 50 chickens and all tools and implements. This place owns milk route and is producing income of over $[illegible] a mo. Real bargain at $13,000. About half cash. See Mr. Keeney, ALAMEDA LAND CO., 1431 Park st., Alameda.

MUST SELL

My beautiful 100 A. river bottom ranch near Marysville; priced $100 an acre cheaper than any ranch in the district. Write or call full particulars. 1426 Rosedale Ave., Oakland.

Modern 7-room house; lot 60x320; 200 laying hens; 200 five-month-old pullets. 76 Russell Way, Hayward.

[illegible] between Eugene and Corvallis; fine condition; 11 yr. old; or will trade [illegible] prop. J. S. Boise, 29 So. La Salle, Chicago.

SACRIFICE SALE—102 acres near Santa Rosa, all planted to Franquette walnut trees from 5 to 6 years old, the property is fully equipped to carry 15,000 hens, or [illegible] new modern 8-room house, water system for irrigation, over 9 buildings in all, improvements alone cost over $46,000; all crops, stock, and farm machinery. To make a quick sale will take $36,000, $21,000 cash. Add. FREISINN & BELL, 215 5th st., SANTA ROSA, CALIF.

COUNTRY PROPERTY WANTED

WANT ranch; give details and price. Box 7740, Tribune.

PROPERTY EXCHANGED

WHAT will you exchange for 2 lots, Carson City, Nev.? 1221 Filbert.

[illegible] Santa Clara [illegible] 70 [illegible] st., Oakland.

STOCKS—BONDS—INVESTMENTS

LIBERTY BONDS

Bought and Sold

WAR SAVINGS STAMPS

R. WHITEHEAD
Stock and Bond Broker
207 First National Bank Building.
Oakland, California.
Phone: Oakland 1281

Liberty Bonds and W. S. S.
[illegible] Broadway.

[illegible] stock sells [illegible] shares [illegible] Tribune.

MONEY TO LOAN

[illegible] REAL ESTATE

A.V. LONG LOANS ON Real Estate [illegible] Franklin, Lake 5379

[illegible]

MORE MONEY

[illegible] APPLICATIONS [illegible] on real estate [illegible]
F. F. PORTER
[illegible] Broadway

MONEY WANTED ON REALTY.

[illegible]

MONEY LOANED ON SALARIES

[illegible] when in need of [illegible] see R. 401, 942 Market [illegible]

WHY SELL your Liberty bonds? We loan full market value on Liberty Bonds [illegible] monthly. Federal Loan & Investment Co., 811 Broadway.

LOANS ON CHATTELS

[illegible] Liberty Bonds [illegible] private [illegible] Tribune.

THE San Francisco Remedial Loan Association, 932 Mission st., cor. Mint [illegible] phone [illegible]. Money to loan on pledges and diamonds, watches, jewelry and other articles of value at [illegible]

Money to loan on chattels consisting of household effects, furniture, [illegible] 1½% a month on unpaid balance, [illegible] fee. Transactions held confidential. Chattel loans also made in Oakland, Alameda and Berkeley.

If you see it in The TRIBUNE tell them so.

LODGING HOUSES, ETC.

HOTELS, APARTMENT HOUSES FOR SALE AND LEASE

WILLIAMS 370 14th St.

$3500—TERMS

STOP PAYING RENT

Modern apartment house; wall beds, private bath, separate gas and electric meters, hot and cold water; nothing for landlady to do but take care of own apartment and bank $160 per month; has 2-year lease.

$6500

BERKELEY ROOMING AND APARTMENT HOUSE

45 rooms, long lease; clears $250 per month; 5 minutes walk from campus; modern building.

$2650—$1150 CASH

17 apartments, 4 garages, in good location near Lake; clearing $140 and apartment. Rent $65, 2-year lease.

WILLIAMS 370 14th St.

BOARDING HOUSE

15 rooms; hardwood floors; close in; 5-year lease; hot and cold water each room. Price $15,000.

APARTMENT HOUSES
We have a large list; see us. List with us for results.

H.W. McIntier-Ervin Co.
1523 Franklin Street - Oakland 2412

ROOMING AND APT. HOUSES for sale, $500 up. It will pay you to call at 366 14th st. before buying.

SAN PABLO, 1834—17 nicely furn. rooms; central; rent only $45, always full; good transient location.

8-ROOM apartment; furnished rooms; all occupied. 1434 8th st., Oakland.

$1500 DOWN—Best transient house in Oakland; 23 rooms; nets $260 mo.; $3500. 611 Federal Bldg.

LODGING HOUSES, ETC., WANTED

FURNITURE and lease of apartment house or housekeeping rooms; $1050 to $2000 cash, and will assume. 1616 41st ave., phone Fruitvale 2081J.

WANTED to buy a good location, about 50 rooms. 2267 Telegraph ave. Spellan's.

BUSINESS CHANCES

BUSINESS hunter investigate confectionery and bakery. 1403 Shattuck ave.; Berk. 999.

CORNER grocery, rooms; a bargain; sickness. 4250 Piedmont ave.

CANDY and ice cream parlor, 2 living rooms, good business; will sell reasonable on account of going East. Owner, 4542 E. 14th st.

CHEAP—Candy and ice cream parlor; A1 location; rent reasonable. Merritt 116.

CHRONICLE route for sale. Call Berkeley 3464J.

DRY goods store; must sell. Oak. 5567.

FOR SALE—Lubrication service station, first-class chance to start a washing and polishing service along with it. 1352 Webster st.

FOR RENT — Showroom and desk space with garage accommodations for truck line. Early Sales and Garage Co., 3741 Broadway. Pied. 1221.

GOOD stand in largest market; takes small money to run; owner too busy; will sell or trade for small auto. Phone Sun., Mon. or any day, Oak. 4578.

GROCERY, bakery, delicatessen, 3 living rooms, good stock and fixtures; main street; price $1200. 79 Bacon Bldg.

ICE cream and confectionery store for sale; terms. Call 3320 E. 14th st.

RESTAURANT BARGAIN

Grill doing $200 day business; right in town. Price $2500.

Candy store, sacrifice; beautiful fixtures; doing large business; owner here 30 years. Price $1100; real snap.

EXAMINER ROUTE

Clears $200 month; invest $1100; chance of a life time.

We have others; see us.

H.W. McIntier-Ervin Co.
1523 Franklin Street - Oakland 2412

REAL Corner Grocery; good community, good trade morale; $90 per day sales; few deliveries which boy with bicycle can handle; opportunity to take over a $3000 business with $1800 capital. Phone Pied. 516.

SMALL grocery; invoice. 2401 Adeline st., Oakland 5525.

½ INTEREST in going candy factory on account sickness, $2500; exceptional opportunity. Box 7325, Trib.

55 ACRES, almonds; part or all for what have you? 1219 40th ave.

$200—CANDY route doing good business; account sickness. Box 7321, Tribune.

BUSINESS WANTED

WANTED, small business, groc., ice cream, candy, soft drinks, or rent vacant. Box 12672, Tribune.

WANTED, first-class restaurant man (good cook) as partner in large shipyard restaurant. Box 7610, Trib.

MISCELLANEOUS FOR SALE

A NEW Whittall Bonded rug, in blue [illegible] $6, 79c, [illegible] Tuxedo coat and silk vest, size 38, $35, lady's evening dress, size [illegible] [illegible] coffee $20 [illegible] 21st ave.

A FEW electric washers, slightly used, guaranteed same as new machine, at 1/3 off regular price. [illegible] Bullock Co., 1738 Broadway. Phone Oak. 716.

A [illegible]

A USED fountain for sale at low price. Box 7428 Tribune.

A PUMP, [illegible] Shattuck ave., Oakland.

BEACH SAND

[illegible]

CANDY STORE fixtures for sale [illegible] 1752 San Pablo.

BUSINESS equipment, typewriters, fixtures, scales, etc., are advertised under "Business Equipment For Sale."

CURTAIN and Monarch range with [illegible] other household [illegible] Berk. [illegible]

EXTRA SPECIAL

Cement [illegible] while they last; bell, [illegible] all guaranteed. 407 7th st., nr. Franklin.

FERTILIZER Fine dry manure, 50c a sack. ASHBY NURSERY. BERK. 1476.

[illegible] auto bed; good as new. [illegible] E. 12th st.

NEW set of drums, new. French range, good for boarding house, cheap. 1411 Allston way, Berkeley.

ONE refrigerator box 12x14 ft. complete with one ton ammonia compressor, can be seen at New California Market, 1024 Broadway, in basement. Oakland Meat & Packing Co. Pied 1127.

SIMPLEX electric ironer, [illegible] almost new; price and terms. Ph. Berkeley 5651.

SINGER sew mac. $[illegible] E. 14th.

SHIP-LAP, 2x4, 2x6, new, cheap; 2x8, 2x10, 1x6, S1S, other used lumber. 3411 E. 14th st., Fruitvale 2750.

ROOT BEER barrel. 700 11th st.

STURGIS 4 wheel sulky, ivory, wickerbody and top, adjust back and top; good springs; cheap. Oak. 8640.

TWO ladies' diamond rings, Buick roadster cheap. Stoneburner's Ark, Foot 5th ave.

FOR SALE—MISCELLANEOUS—Con.

—PAINT—

Heavy inside and outside gloss white, $3.00 gal.; good house paint, all colors, $2.35 gal.; washable wall and flat white, $2.50 gal.; Hi-Gloss Enamel, $3.75 gal.; linoleum and finishing varnish, $2.75 gal. Liberty Wall Paper & Paint Co., 1418 Jefferson st. Phone Oak. 7991. We deliver.

THREE Koken oak barber chairs. 432 8th st., Oakland.

UNRED. pledge sale, amount loan, int.; save $; trunks, watches, dia., slvwre., mus. goods. 900 Broadway.

W. F. GARRETT—formerly Reliable Wrecking Co., removed to E. 14th st. at 68th ave. All kinds new and 2d hand building material. Phone Elmhurst No. 2.

1 9-FT. FRENCH RANGE IN GOOD CONDITION, $50. MUST GET OUT AT ONCE. 714 CLAY. OAKLAND 1907.

WANTED—MISCELLANEOUS

AA-Clothing Bought

$7.50 and up for gents' suits; also ladies' clothing, jewelry, guns, suitcases, etc. Positively highest prices. Call any time, any place. Golden West Clothing Co., 489 7th st. Phone Lakeside 4135.

AAA— ATTENTION

I buy and sell ladies' and gents clothing. Highest pricees paid. Phone Oakland 8922 and we will call. Oakland, Alameda or Berkeley. A. Hellman, 700-4 Clay st.

AA—CLOTHING BOUGHT

Positively pay $7.50 and up for gents' suits; also buy old and broken jewelry. We pay full value and call at once. Golden West Clothing Co., 489 7th st. Phone Lakeside 4135.

ABSOLUTELY best prices men's, ladies', children's clothes. Muller, 580 8th; phone Lakeside 2921.

AAA—Clothing wanted; pay $6 to $30 for gent's suit. 461 8th; Oak. 5358.

CASH for pawn tickets and old coins. 486 7th st.

CHILD'S rubber tired velocipede. 1210 44th ave., Melrose.

DIAMONDS WANTED

Now is the time to get full value for your diamonds, old gold and silver. We pay best prices. Get our estimate before you sell.

CALL 919 BDWY.
PHONE OAK. 9027

DIAMONDS

OLD GOLD AND SILVER BOUGHT; FULL VALUE PAID. H. LOEB, MFG. JEWELER, 457 13TH. ROOM 27.

GENTS' cast-off suits, shoes, satisfactory prices; will call. Oak. 4997.

I buy everything. SARGENT Phone Fruitvale 2636.

I BUY furniture and junk; will call anywhere. Phone Pied. 3680J.

NEW WESTERN IRON METAL CO.
We buy all kinds of
JUNK
Prompt service. 416 3d st.; Lake.1016

OLD books bought; history, old law books, fiction, sets or books of every kind; liberal price paid. Book Collector, Box 7251, Tribune.

WANTED, fireproof safe, medium size. Phone Berkeley 6022J.

BUSINESS EQUIPMENT FOR SALE

FOR SALE—Very cheap; 50 horsepower Buckeye engine, in first-class condition. Apply engineer Central Market Co., 814 Washington st.

GROCERS, NOTICE

Fine section of shelving and tipping bins; bargain. Take them away now. 1526 Franklin st.

SCALES All bargains; easy terms; 30-lb. Dayton, $50; 30-lb. electric Angidile, $50; Toledo, $70. 222 12th st., Oakland, opp. gasoline station, bet. Harrison and Webster.

WEARING APPAREL FOR SALE

FOR SALE—Full length Hudson seal coat; trimmed with lynx; in first class condition. Call Berk. 9239W.

LADIES' suits, coats, dresses, skirts, bargains. 102 Bacon Bldg.

FARM AND DAIRY PRODUCTS FOR SALE.

ALFALFA hay. 3309 School st.

BARTLETT pears $1.50-$2 box. Fruitvale 539J.

BOOKS WANTED

BOOKS Bought by Hardy's Bookstore, 915 Bdwy.; Oak. 4715.

BOATS, ACCESSORIES FOR SALE

BOAT, 15 ft. by 5; sail, oars, etc.; best order; must sell. 1633 Dwight way, Berkeley. Phone B. 1932.

FOR SALE—Light 18-ft. speed hull, good condition; Eng. bed, shaft log; $25. 3347 Fernside blvd., Alameda.

HOUSEHOLD GOODS

A REAL BUY for $115; cream iron bed, large dresser to match, oval mirror, spr. matt (never used), cook stove and gas plate, large din t. and chrs., extra iron bed comp., w. stand, 6x9 rug, k. table, 2 chrs., lib. tab., oak stand, water bottle and stand, small tab., old carpet, rocker, wringer and few pots and pans, etc. 1369 Hopkins st.

AA FURNITURE

Decorated, Refinished and Repaired

[illegible] 1258 Piedmont ave. Pied. 1004.

A USED G. O. buffet and china closet, walnut, mahog. and oak dining set, ivory bedroom suite. Ackman RX Warehouse, 6th and Market.

ANTIQUE mahogany sofa for sale. Phone Pied. 7492.

A [illegible] coal stove, A1 cond., cheap. 1421 Jackson st.

ALMOST new instantaneous hot water heater. [illegible] Le Conte, Berkeley.

BUY your new mattresses, springs and pillows at the factory. Mattresses remade. Phone Merritt 219. McRey Mattress Co., 607 E. 12th st.

COMPLETE furnishings of 6-room bungalow. 1618 Vista st., 4th ave. Heights. Pied. 4[illegible].

ELEGANT davenport, carpets; furniture of [illegible] on sale. 3208 [illegible] High station.

FOR SALE—Satin brass bed and springs, also A. B. 4-burner and oven [illegible]. Apply 1948 Park blvd.

FLOOR lamp, Stickley lib. table, Chesterfield 3-pc. set, hall settee, W. & M. dining set, cane insert; [illegible] rugs, bedroom sets in walnut, mahog. and famed oak; [illegible] clock, Bissel's vacuum. 703 [illegible] st., near Grove.

FURNISHINGS of 1 house, dining table, beds walnut and mahogany rockers, lawn mower, etc. Call at 594 61st., bet. 10 and 4.

FUMED OAK dining table with 4 chairs, $38; velvet rug, $35; library table, $27; dresser, $22. 1421 Jackson.

FOR Sale; kitchen range with water [illegible] and connections. Call 80 Frisbie st.

GAS RANGE FOR SALE

Reliable, angle iron gas range; as good as new. See Mr. Tonlatti, American Theater.

GAS range and water heater in A1 cond. 1817½ Hearst ave., Berkeley. Phone Berkeley 3834J.

GAS range for sale. Phone Merritt 580. 515 Haddon road.

DINING rm. set, cane insert; rugs, ivory bedrm. set, brass beds, dressers, leather chairs. 2464 Telegraph.

MAHOG. poster b. r. suite, very old antique sofa and chair, used stoves and other furniture. Aikman, R. X. Warehouse, 6th and Market.

HOUSEHOLD GOODS FOR SALE Continued

—LAAGE, genuine leather spring rocker, 2 mah. and plush chairs, mah. pedestal table, golden oak buffet with plate glass shelves, large hall stand, antique finish; 6-hole coal and wood stove, two 5x7 carpet rugs and good oil paintings. 556 23th st., Oakland 4401.

1 HAVE 3 gas stoves in first-class condition, taken on debt. Will sell cheap. Merritt 2541.

MAHOG. piano, gas stove, small rugs. 1426 Chestnut st.

NEW and USED furniture, cheap. W. J. Daly, 1306 E. 14th st.

PRESTON FURN. CO., 2981 University —New and second-hand furniture bought and sold. Berk. 3468.

RENT A SINGER—New Singer store, 1712 San Pablo ave., opp. American theater; used machines. Lake. 2713.

RELIABLE water heater; almost new, $20. 929 Grove st.

WHITE sew. mach.; latest model; "Set Straight" $50. 2005 Webster st.

1 RUG, $40; 1 rug, $20; 1 rug, $10; 1 coal range, $25; wicker baby carriage, $20; 2 white enamel beds, 2-inch posts, $17; springs, $8. 1620 Vicksburg av.

1 NEW leather davenport, pillows, chairs, Mason jars; cheap. 4110 Emerald st.

HOUSEHOLD GOOD WANTED

AA— Must Have at Once

furniture, carpets, rugs, household goods and office furniture, at your own cash value.

HERMANN FURNITURE & AUCTION CO.
461-68 18th St. Oak. 4540

A—YOU ARE ENTITLED TO FULL CASH VALUE FOR YOUR USED FURNITURE, RUGS, ETC. WE PAY MORE THAN ANYONE ELSE.

Phone Oak. 8395
W. H. EDWARDS & SONS

AAAA—Any kind of used furniture I want and will absolutely pay the full cash value. Sam Berger, Oak. 7263.

AT J. A. MUNRO'S you get more for your furniture and household goods than you get elsewhere. 1107 Clay; phone Oakland 4671.

AM furnishing house; will pay cash for your furniture. Pied. 8331, before 10 a. m. Principals only.

AT BEST PRICES we buy furniture and household goods. Fruit. 1935J.

GROTE will buy your furniture and rugs at top price. F. H. Grote, 1813 San Pablo. Lake 4929.

HIGHEST prices paid for furniture, carpets, contents of house, or by piece. Wolf, 422 Brush st. Lake. 773.

I DESIRE as a whole or part, furnishings for a large house; everything. Phone Lakeside 1673.

I NEED 24 rooms household furniture, carpets, rugs, stoves, etc., for rooming house; pay cash. Ph. Oak. 2035.

I WILL pay good cash prices for your furniture. DeLeon, Lake. 6430.

KIST pays highest prices for furniture and household goods or exchanges new and old. 912 11th st.; phone Oakland 3787.

SMALL family will store furniture for its use; adults. Berk. 9540-J.

THE DESK STORE buys and sells office furniture. 1305 San Pablo ave.; phone Lakeside 1075.

UNITED FURNITURE CO., INC. pays highest prices for used furniture, store fixtures. 801 Clay. Ph. Lake. 2921.

WE pay 25% more for furniture, desks, store fixtures, merchandise, etc., than dealers. Meysel & Meysel, auctioneers, 569 13th st., near Franklin; phone Oakland 4473; try us.

Musical Instruments

Amplifone and 10 records ...$115.00
Blue Bird and 10 records $110.00
Terms to Suit
GIRARD PIANO COMPANY,
517 14th St.
Take Elevator to Third Floor

A "SOLOELLE" for sale. Hear this wonderful soloelle before buying any player piano. Koehler & Chase, 535 14th st., Oakland.

A BARGAIN; good upright piano, dark case, cheap cash. 1906 Webster.

A1 UP-TO-DATE $200 phonograph, with latest records, $90. 3035 Adeline, corner Ashby, Grove st. car.

A SLIGHTLY used mahogany jewel Victrola, any kind of records. 541 33d st.; Pied. 5068J.

A GRAFONOLA placed in your home for $2 down and $2 per week. Hauschildt Music Co., 424 13th st.

A PLAYER piano, standard action. 521 22d st.

BEAUTIFUL Lester Grand from one of the finest homes in Oakland; positively cannot be told from new; $860, 30 months to pay. Hauschildt Music Company, 424 13th st.

CHICKERING piano in A1 condition for cash, $125. 502 18th. Lake 4793.

DRUM outfit for sale. Phone Berk. 4964W.

FINE upright piano; mahogany case; fine tone; looks like new. 2905 Telegraph ave., Berkley 2547.

FINE square piano for rent very cheap. Box 7604, Tribune.

GIRARD PIANO COMPANY
Established 1873.
47 Years in Oakland
Pianos—Players
Phonographs.
——Terms——
517 14th Street
Third Floor.

GOOD PLAYER PIANO, used for demonstration only, with 12 music rolls and bench, $495. GIRARD PIANO COMPANY. Established 1873. 517 14th St. Third Floor

GOOD UPRIGHT PIANO

800 14th st., Apt. 5.

GOOD PIANOS for rent, $4 per month upwards. GIRARD PIANO COMPANY, 519 14th st., 3rd floor.

HEMME & LONG, walnut case, $250; easy terms. GIRARD PIANO COMPANY. 517 14th St. Take Elevator to Third Floor

PHONOGRAPHS for rent. Hauschildt Music Company, 424 13th st.

SMITH & BARNES, beautiful walnut case, used but little; $287; pay $10 a month. Hauschildt Music Co., 424 13th st.

VERY FINE Art style Schiller piano, $265. Hauschildt Music Co., 424 13th st.

WAGNER PLAYER, large size, mahogany case, very fine condition; $440 with music, terms if desired. Hauschildt Music Company, 424 13th st.

WHY RENT a piano when you can buy a very fine Kohler & Chase upright for $245, pay $7 a month. Hauschildt Music Company, 424 13th st.

MUSICAL INSTRUMENTS WANTED

HAVE new player, cost $850, with 100 rolls and bench; will trade for light car. What have you? Mr. Cann, 502 18th; Lakeside 4793.

HAVE spot cash for good piano; no dealer. Box 5920 Tribune.

I WILL pay from $100 to $1500 for your piano. What have you? Call Oak. 7686. Mr. Peel.

WILL rent or buy good piano for cash. Mr. Cann, Lakeside 4793.

Dogs, Cats, Birds, Etc.

BRINDLE bull pup. 4738 Congress ave. Leona car.

BULL puppies, 3 mos. 1398 9th st.

HANDSOME highly bred Boston Terriers; registered stock; male, female. Piedmont 222.

HANDSOME highly bred Boston Terriers; registered stock; male, female. Phone Piedmont 222.

DOGS, CATS, BIRDS FOR SALE Continued

PEDIGREED orange Persian kittens, $10-$15. 871 Walnut st., Alameda; phone Alameda 1013.

THOROUGHBRED Scotch Collie pup, 2 months old; nice pet; well marked. 2905 55th ave.

YOUNG bull very cheap. 422 E. 19th.

POULTRY & SUPPLIES

FEED—A. Mitzman, 619 Wash.; L. 529.

EGGS AND POULTRY

high this fall. Our fine W. L. pullets will lay Oct. Cockrels bought now, fattened in back yard, provide Thanksgiving dinner; cut cost living. Another reduction Coulson's Feeds. Baby chicks, all breeds, Wed., Sept. 1, and thereafter. Poultry equipment, supplies. Carbola for white clean houses. C. E. Hill Co., 404 11th st., opp. T. & D. Oak. 7151.

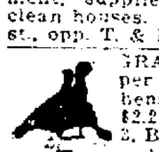

GRAIN-FED turkeys, 45c per lb.; one-year-old laying hens (Leghorn and Rocks), $2.25 each. R. F. D. Route 2, Box 154, Hayward. Phone 44F4.

STRATTON'S POULTRY MARKET

623 WASHINGTON. OAK. 5165

THOROUGHBRED brown leghorn hens 1 yr. old, $2.50 each; one white Angora buck, $3.50. 9223 Peach st., Elmhurst.

450 FINE leghorn pullets, feed and equipment for sale; 2 acres and nice house for rent; will take $1250 to handle deal; will invoice for $1450; reason for selling. Box 7934, Trib.

600 MARCH pullets for sale at sacrifice. Fred M. Diehl, 324 Franklin.

RABBITS

FORTY breeders left. Hutches dirt cheap. 1942 82d ave. Elm. 442.

HORSES, VEHICLES FOR SALE

10 SETS double harness, 5 team of horses, buggy. 3808 San Pablo av.

CATTLE, GOATS, ETC.

FAMILY cow. 5319 Garfield st., foot of 53d ave.

FOR SALE—Goats. 2509 Santa Clara ave., Alameda.

GOAT, Male, 8 weeks old, 1722 Virginia, Berkeley. Berk. 4232W.

TWO milk cows, two heifers, cheap. Sunday or after 4:30. 534 Pardee st., Berkeley.

TWO fancy goats; heavy milkers. 1430 Hearst ave., Berkeley; must sell.

AUTOS FOR SALE

AMERICAN SIXES—NEW

American balanced six sedans; brand new; never out of warehouse; for sale by me for creditors. Fully guaranteed; going at big sacrifice.

R. H. COZZENS,
Emeryville Garage
4800 San Pablo Ave. Pied. 416

A good used car is better than a cheap new car.

Do you realize that every car you see on the street is a used car?

See us for good used cars.

AUTOMOBILE CLEARING HOUSE,
A Clearing House for Automobiles
2901 Broadway; Lk. 1929; open eves.

APPERSON chummy rd., 1917, in excellent shape. A real bargain. Open evenings. G. Steel, Republic Garage, 24th and Tele. Oak. 6347.

A LEXINGTON Tuxedo roadster; excellent condition. See it at Grand Garage. Ask Gus. $1200. Pied. 5179.

A CAD. phaeton, perfect condition; $2000. 176 Grand; Lake. 4603-2453.

BUICK 5-passenger touring, in first class condition; has Delco starter, generator, Delco ignition shock absorbers; snubbers; lots of extras; new battery; five Pennsylvania vacuum cup tires; practically new; also inner tubes new. This car is in excellent condition; has its original paint; can be seen at 720 Franklin [illegible] desired.

BARGAINS IN TIRES.

We can sell you used tires at $2 each. You can't beat this for saving money. Bring your tire to us to be repaired; our prices will surprise you. All work absolutely guaranteed or no pay. Hemphill Bros. Auto School, 720 Franklin st.

BUICK ROADSTER—Very late model, new paint, mechanically perfect; small payment down. Used Car Motor Co., 1763 Bdwy.; Lakeside 4473. Open evenings. Let us sell your car.

BUICK light six 1920 touring car; ran 4000 miles; absolutely perfect condition; all Royal cord tires, one extra; Hoover bumper; price $1725. Walter Isaacs, 1642 7th st., corner Campbell.

BUICK touring, 1918 model, perfect condition; 5 cord tires; will sacrifice; terms. Early Sales & Garage Co., 3741 Broadway. Piedmont 1221. Open evenings.

BUICK 7-pass., 1920; carefully driven by owner; less than 2 mos.; at a sacrifice. B. C. Rhodes, 2700 Bancroft way. Berkeley 8570.

BUICK touring, very late model, cord tires, lots of extras; looks and runs like new. Used Car Motor Co., 1763 Bdwy. Open eves. Let us sell your car. Lake 4473.

BUICK 6, late model, better than a new; sacrifice. 340 20th st., Richmond, Cal.

BUICK 1914, overhauled; perfect running condition; $275 cash or terms. Robinson & Llewellyn. Pied. 1424.

BUICK Light Six; new top and paint; car thoroughly overhauled. $300 down. 2471 Shattuck, Berkeley.

BUICK touring, 1916, A-1 condition, $850. See Adams, 1261 Harrison st.

CHALMERS, 1918, 7-pass.; fully equipped, including windshield wings, spotlight, 3 spare tires, motometer, pyrene and lap robe; $1200. 772 19th st. Call Oak. 6311.

CHEVROLET 490 tour.; better than new; run 1600 miles; some improvements; must sell. 1529 34th st., Oakland.

CHEV., 1918, tour.; a pick up; in excellent shape; price right, terms. G. Steel, Republic Garage, 24th and Teleg. Oak. 6347. Open evenings.

CHALMERS 6-cyl. touring car; little used; great bargain; am leaving town. 2303 24th ave.

CHANDLER tour in excellent condition; a real buy for some one at $1000. [illegible] Pied. 1172.

CHEVROLET, new car, run 700 miles, at $75 reduction. 3408 Ruth ave., near Foothill blvd.

CHANDLER, 1918, perfect condition; sacrifice; terms. Automobile Clearing House, 2901 Bdwy.; open evengs.

COLE Aero Eight sedan; almost new; $3250. Take light open car in trade. 2471 Shattuck, Berkeley.

CHEVROLET touring car, in good condition. Apply 1123 Madison st., bet. 5 and 6 p. m.; not a dealer.

CHEVROLET touring, 1916; good condition. 580 9th st.

CHEV. tour. 490, late 1919; A1 con., 5 good tires. 1457 85th ave.

CHEVROLET 4-90 touring; good condition, $500. 407 Haight ave., Ala.

DEPENDABLE USED CARS

Come in and look them over
Late Chandler, 7 pass., looks like new.
Mitchell, 5 pass.
Cadillac roadster.
Essex touring.
Maxwell roadster.
Maxwell touring.
Overland Model 90
Ford touring.
Ford delivery.
CALIFORNIA AUTO SALES
287 12th Street

DODGE Tour. 1920; just arrived; immediate delivery; market price. 1329 94th av.

DODGE SEDAN, late '19, looks and runs like new; small payment down. Used Car Motor Co., 1763 Bdwy.; Lake 4473. Let us sell your car. Open evenings.

DODGE touring car, 1918 model; run less than 4000 miles; good condition; 3416 Market.

AUTOS FOR SALE

DODGE touring, 1916, looks and runs like new, 7 good tires, lots of extras, $750; terms. 563 Forest st.

DODGE SEDAN, 1920; driven only few miles; splendid condition; extras; need money for business venture; $2250, terms. Oakland 3365.

DODGE tour. car; all good tires, new top; mech. perfect; $250 down, bal. 10 months. Pied. 6223.

DODGE 5-pass., good condition; must sacrifice for $700. Automobile Clearing House, 2901 Bdwy.; open even.

DODGE rdstr.; dandy; must sacrifice for $775; open evenings. Automobile Clearing House, 2901 Broadway.

DODGE 1919 touring. 1512 University ave.; Berkeley 4356.

EMPIRE, late 1918, 7-pass. tour.; $600 cash, or $350 cash and $275 bonds. Owner, 2224 Telegraph. Monday.

FORD ROADSTER, 1917, snap, $350.
DELIVERY BODIES for Fords, all styles.
1½-TON TRUCK (NEW), 10 ft. express body, $1260.

FORD TRUCK

Mechanically perfect, oak express body; finest condition; cheap.
FOUR-SPEED TRANSMISSIONS for Fords. More power, more speed.
BAYNE, BROWN & CO.
2847 Broadway. Lakeside 2711.

ESSEX touring, 1919 model, same as new, at a big discount; cord tires; will give terms. Early Sales and Garage Co., 3741 Broadway. Pied. 1221. Open evenings. We will sell your car for you.

FORD tour, excellent condition, shock absorb., dem. wheels, speedometer, new rubber; $475.
Ford, panel, del.; bargain at $450.
Ford, light del.; $200.
Terms or cash.
2069 E. 14th st. Phone Fruit. 594.

FORD SPEEDSTER

Built on new or used chassis. We sell both. Pay as you ride.
HAGLER-VOKOUN SPEEDSTER CO.
1754 Broadway, Oakland. Oak. 127

FORD ROADSTERS

1919, mechanically perfect, $485.
1917, looks like new, $375.
BAYNE, BROWN & CO.,
2847 Broadway; Lakeside 2711.

FORD touring, 1919, in excellent shape, equipped for starter, tires like new, other equipment. For quick sale sacrifice; terms. G. Steel, Republic Garage, 24th and Teleg.; Oak. 6347. Open evenings.

Ford

Ford sedan, 1918, good cond.....$675
Ford truck, pneu., 1919, like new. $625
Ford tour., 1916, A1 motor.......$325
New Fords for immediate delivery.
Terms given.
WILLIAM L. HUGHSON CO.
THE FORD CORNER
24th and Broadway. Lakeside 175.
Open Sundays 10 a. m.–5 p. m.

FORD roadster and Ford touring, 1917 models; both in perfect condition; will sacrifice and give terms. Early Sales and Garage Co., 3741 Broadway; Pied. 1221. Open evenings. We will sell your car for you.

FRANKLIN touring car, with new tires; in good mechanical condition; $600 takes; terms. Early Sales & Garage Co., 3741 Broadway. Open evenings. Pied. 1221. We will sell your car for you.

Ford

1920 roadster; A1..............$500
1919 roadster; perfect.........450
1917 touring; bargain..........400
Immediate delivery on new cars.
Pay as you ride. Open Sunday 9-6.
E. J. VEITCH,
Authorized Ford Dealer.
[illegible]

FORD 1918 tour. car, 5 good tires, new top, mechan. A. 1. Privately owned. $475, terms. [illegible] 4797W, 340 Forest.

FORD speedsters built to order, $500 and up; sold on terms. Miller & Fallon, 2070 Bdwy. Oak. 7831.

FOR Sale—1918 Chandler, 7 pass.; new paint, new battery; A-1 condition mechanically, $1475. B. 1602.

FORD tour., 1918; A-1 cond.; new top. 104 Monte Cresta ave. Pied. 5347W.

FORD 1918, fine condition, $395; two spare tires, electric side lights and battery. Call after 5 p. m., 453 61st.

Ford

1 Ford tour, dem. rims $425
2 Ford touring, dem rims $175
1 Ford rdstr. [illegible] $295
1 Ford rdstr. $295
1 Ford touring, like new $525
1 Ford touring, excellent $325
1 Ford tea-coffee delivery $295
1 Chevrolet touring $425
1 Studebaker touring, runs well..$200
Terms: Prompt Delivery New Fords.
R. H. COZZENS,
Authorized Ford Dealer,
4800 San Pablo Ave. Piedmont 416

FORD, late model, run about 4000; $550. After 6, 3725 Foothill blvd.

FORD sedan, A1 condition, with extras. Owner, 188 10th st.

JEFFREY truck in A1 condition; now in service. 2017 San Pablo ave.

FORD speedster, like new, $385. Call after 5 p. m., 671 23d st.

FORD tour, 1917; good cond.; bargain. 2326 Valley st., Berk. 7808J; evens.

FORD with covered delivery body. Glenwood Grocery, 3820 Teleg. ave.

FORD delivery. 587 4th st.

Guaranteed Rebuilt Cars

A good used car is better than a cheap new one.

THESE ARE REAL VALUES SOLD WITH GUARANTEE AND SERVICE.
LATE MODEL STUDEBAKER, 4-cyl. touring car.
OLDSMOBILE 6-cyl., current model, new.
DODGE Roadster, late model.
STUDEBAKER CLUB roadster, latest model, run 3000 miles.
OVERLAND late model 5-pass., like new.
ESSEX, 5-pass., late model, like new; cheap.
CHEVROLET BABY GRAND, like new.
FORD COUPE.
WESTCOTT, 5-pass., fine condition.
CHALMERS SEDAN.

WEAVER-WELLS CO.
Phone Lakeside 250
2321 Broadway.
Oakland

HAYNES

USED CAR DEPT.

1920 Olds tour., like new $1350
1918 Willys Six.........$1000
1917 Haynes Tour.........$1000
1917 Haynes Sedan $1600
1918 Haynes, extra good ..$2000
1919 Haynes, like new $2250
1917 Hudson, good shape...$1350
1915 Reo 6 tour $1100

Terms Arranged.

PHILLIP S. COLE, Distributor
25th and Broadway. Oak. 250

HUPMOBILE model R, in perfect condition; small payment down. Used Car Motor Co., 1763 Bdwy.; Lake. 4473. Open eves. Let us sell your car.

Continued on next page

INDUSTRIAL NEWS EAST WEST SHIPPING DAY'S EVENTS IN WORLD OF FINANCE

AUTOS FOR SALE—Continued

HAYNES touring, 5 pass., late model with plateglass top; new paint, new tires, excellent condition; will sacrifice and give terms; open evenings. Early Sales & Garage Co., 3741 Broadway. Pied. 1221. We will sell your car for you.

HOLLIER 6 touring, 1920 model, brand new; this is a real buy for someone wanting a high-class car; a liberal discount off list price; terms; open evenings. Early Sales & Garage Co., 3741 Broadway; Pied. 1221. We will sell your car for you.

HUPMOBILE, model N, in perfect condition, 6 tires. This is a wonderful buy, and terms extended. Open evenings. Early Sales & Garage Co., 3741 Broadway. Pied. 1221.

HUPMOBILE, model N, thoroughly overhauled, in first class condition; small payment down. Used Car Motor Co., 1763 Bdwy. Open eves. Let us sell your car. Lake. 4473.

HAYNES tour., 1918, like new; good tires, lots of extra equipment; today's sale, terms. G. Steel, Republic Garage, 24th and Telegraph. Oakland 6347. open evenings.

HUDSON speedster, 1919; must sell at big discount; many extras; car like new; terms. Open evenings. F. Steel, Republic Garage, 24th and Telegraph. Oakland 6347.

HUDSON sedan, excellent condition; must sacrifice; terms. Automobile Clearing House, 2901 Broadway; open evenings.

HAYNES 7-pass., like new; big sacrifice; terms. Automobile Clearing House, 2901 Broadway; open eves.

HUPMOBILE, model N, 1917, 5-pass.; in excellent condition; $950; can arrange terms. Pied. 2056J.

HAYNES coupe, 1920; brand new; sacrifice 20% dis. Owner, Pied. 5342J.

IF YOU WANT TO SELL

your car quickly, ring us up. We buy, sell, trade and finance automobile deals. We have the largest fireproof building on Broadway. We handle more used cars than any concern in Oakland. Give us a trial. Open evenings.

EARLY SALES GARAGE CO.

3741 BROADWAY; PIED. 1221.

KISSEL; 100 pt. six touring; 5-pass.; in perfect mechanical condition; with 6 tires; owner leaving; will sacrifice for quick sale; terms; open evenings. Early Sales & Garage Co., 3741 Broadway, Pied. 1221. We will sell your car for you.

KISSEL 100-pt. Six sedan in beautiful condition; this is a rare bargain and a beautiful car; terms. Open evenings. Early Sales & Garage Co., 3741 Broadway. Piedmont 1221.

LATEST model Ford coupe; brand new; extra tire and tube; perfect condition; $875 for quick sale.

LATEST model Ford Coupe, brand new, extra tire and tube; perfect condition; $875 for quick sale; terms. Berk. 6226J.

MAXWELL ROADSTER, 1917 model, in A-1 condition, new tires, new paint; this is a pickup; $220 will handle, bal. terms. Early Sales & Garage Co., 3741 Bdwy. Pied. 1221. Open evenings.

MARMON 7 pass. touring car in first class condition; will sacrifice for quick sale and give terms. Open evenings. Early Sales & Garage Co., 3741 Broadway; Pied. 1221.

MAXWELL roadster, 1917 model, in A-1 condition. This is a pickup; $200 will handle, bal. terms; open evenings. Early Sales and Garage Co., 3741 Broadway. Pied. 1221.

MAXWELL 34, special. 591 15th st.

OLDSMOBILE six touring; 1920 model; brand new, with $200 worth of extras; will sell at big discount and [illegible] want a real buy; open evenings. Early Sales & Garage Co., 3741 Broadway. Piedmont 1221. We will sell your car for you.

OVERLAND CLUB ROADSTER, 1918, wire wheels, extra tire; nice condition; $250 cash will handle; bal. terms. Early Sales and Garage Co., 3741 Broadway. Pied. 1221. Open evenings. We will sell your car for you.

OLDSMOBILE 6, 1919 model coupe, just like new; will sacrifice for quick sale and give terms. Open evenings. Early Sales & Garage Co., 3741 Broadway; Pied. 1221.

OAKLAND 6 touring, $750; Reo touring, $450; bargains; terms. Luthy Battery Co., 3350 Broadway.

OLDSMOBILE 1920 6-cyl. 5-pass.; new; must be sold at once; under guarantee. Box 7843, Tribune.

OAKLAND 1918 touring; fine condition, $850; arrange terms. 1920 Broadway. Oak. 2339.

OAKLAND Six, 1919; excel. cond.; bargain for quick sale. Dem. Sun. or eve. after 5 p. m. 2130 E. 19th st.

OVERLAND touring; 1912 mod.; price reasonable. 583 8th st., Oakland.

OAKLAND, 1920; must sell; driven 2000 miles; many extras. Pied. 8079J.

PAIGE COUPE, 1920 model; wire wheels, cord tires, same as new, at a big discount. Early Sales & Garage Co., 3741 Broadway. Pied. 1221. Open evenings. We will sell your car for you.

REPUBLIC ¾-ton truck chassis with cab and windshield, in perfect condition; good tires; will sell at less than half of cost; $250 will handle, bal terms. Early Sales & Garage Co., 3741 Broadway. Pied. 1221. Open evenings.

REO 6 touring, 1917 model, with new top, new paint, excellent shape. This car can be had at a very low figure; terms; open evenings. Early Sales & Garage Co., 3741 Broadway. Pied. 1221.

ROADSTER.

Finest buy in Oakland; continental engine, Borg & Beck clutch, Timkin axles front and rear, cord tires; run 1500 miles; $2000 cash or terms. Box 7056, Tribune.

ROADSTER.

Finest buy in Oakland; continental engine, Borg & Beck clutch, Timkin axles front and rear, cord tires; run 1500 miles; $2000 cash or terms. Box 7056 Tribune.

REGAL 5-pass.; A1 cond., $225. Studebaker, cheap, $200; make fine truck. 2070 Broadway. Oak. 7831.

REO 1918, good condition; cord tires; must be sold. Automobile Clearing House, 2901 Broadway; open evenings.

SEDAN.

This car to be sold before Tuesday night; has run only 300 miles; Red Seal Continental engine, Borg & Beck clutch, Timkin axles. Owner going away; $3000 cash or terms. Box 7057 Tribune.

SCRIPPS-BOOTH 3 pass. roadster sport model; new paint, wire wheels; A1 condition; $300 will handle, bal. terms. Open evenings. Early Sales & Garage Co., 3741 Broadway; Pied. 1221.

STUTZ touring, 1917 model with 5 tires and in good mechanical condition; will sacrifice for quick sale; open evenings. Early Sales & Garage Co., 3741 Broadway. Pied. 1221.

SCRIPPS-BOOTH, 1919 model touring, in A1 condition, with good tires and windshield, wings; will sacrifice; terms; open evenings. Early Sales and Garage Co.; Piedmont 1221.

SAVE $650

Look at this new 1919 Oldsmobile ¾-ton truck, $1000. 1596 56th ave.

SELL your car; list with us on consignment; free storage; see our bargains. Keystone Garage, 22d and Telegraph; Lakeside 5493.

STUTZ, late 1918 six-passenger, in perfect condition throughout; all new cord tires; will take light car in on trade. 168 12th st.; Oak. 296.

SCRIPPS-BOOTH [illegible]

TWO Overlands, 1916-17, cheap. 581 7th st. Oak. 437.

SUGAR MARKET

NEW YORK, Aug. 30.—Raw sugar, nominal; refined dull; fine granulated 17.00@17.10.

COFFEE MARKET

NEW YORK, Aug. 30.—Coffee: No. 7 Rio 7@8¼c; No. 4 Santos, 14½@15c.

AUTOS FOR SALE—Continued

SCRIPPS-BOOTH 3 pass. roadster, guaranteed A1 condition; must sell; terms to right party. Oak. 2982.

WILLYS SIX touring, 7-pass., beautiful shape; terms. Open evenings. Early Sales and Garage Co., 3741 Broadway. Pied. 1221. We will sell your car for you.

WESTCOTT 7-pass., new; big discount; must sell. Automobile Clearing House, 2901 Broadway; open evenings.

WESTCOTT, good condition; sacrifice $875, terms; open evenings. Automobile Clearing House, 2901 Bdwy.

[illegible] $175 down, bal. easy; terms. Pied. 4792W.

'19 OAKLAND SIX in perfect shape; looks and runs like new; small payment down. Used Car Motor Co., 1763 Bdwy.; Lakeside 4473. Open eves. Let us sell your car.

$590—A REAL bargain in a good automobile. 2008 35th av.

TRUCKS, TRAILERS, TRACTORS

FOR SALE—Light truck, recently overhauled; attached for debt; $250. New body, good tires. 3257 Galindo st., Fruitvale 2386W.

LOCOMOBILE 6-ton, dump body; Moreland 1½-ton, no body; Ford light delivery, 1919 model; Vim 1 ton. Used Car Motor Co., 1763 Broadway; Lakeside 4473.

2-TON truck with a $15 day contract. 5243 Belvedere st.; Fruitvale 385W.

TRACTORS, TRAILERS AND TRUCKS—WANTED

TRUCK wanted, 2 or 3-ton; will pay $100 down and $50 per month. Williford's Motor Express Service, 3265 Central ave., Ala. Ph. Ala. 2663J.

AUTOS WANTED

AA— Don't Sell Your Car

until we have figured on it. We guarantee highest price for autos in any condition. Open Sunday mornings. OAKLAND AUTO WRECKING CO., 1715 Broadway; phone Oakland 6563.

A— HIGHEST PRICES

paid for late model used cars. Oakland Auto Sales, 12th and Oak. J. J. JOSLIN; LAKESIDE 203.

AA—SEE the Star Auto Wrecking Co. first; good price for autos, any condition; parts, motors sold. 1225-27 E. 12th st.; phone Merritt 275.

AA—CARS bought in any condition; parts and motors for sale. Calif. Auto Wrecking Co. of Oakland, 2116-2425 Bdy.; Oak. 8850 and 7270.

We Buy your car or sell it on consignment; auto salesmen. ROBINSON & LLEWELLYN, 57th and San Pablo. Days, Pied. 359; nights, Pied. 5398W.

WE pay spot cash for your automobile; we wreck them. 720 Franklin st. Telephone Oakland 8454.

WE pay more for Fords, Dodges, Saxons, Chevrolets, etc. Central Auto Market, 1717 Bdwy. Ph. Oak. 6503.

WANTED—Ford roadster body, windshield and top or separate. Box L, 1015 Macdonald ave., Richmond.

AUTO ACCESSORIES

TWO Goodyear pneumatic tires 40x8, tubes and rims, run 5000 miles. Ap[illegible] 969.

SHIP BY TRUCK

HAULING—$2 per hour. Oak. 2302.

MASON & ALLEN

Going to Los Angeles Wednesday, Sept. 1, can take load up to 4-ton to any point between here and there; either coast or valley. Phone Oak. 2518.

TURNER EXPRESS CO.

Oak. 2082—709 14th. Res. Oak. 7211. City and country moving. We Save You Money, Time and worry. All jobs guaranteed. Picnic Parties.

WESTERN DRAYAGE AND STORAGE COMPANY

CITY OR COUNTRY HAULING
PROMPT SERVICE
4650 E. 14TH ST.
Fruit. 520. (Night) Fruit. 1192J.

WANTED—Load furniture or freight to take in truck to Fresno Wednesday or Thursday. Phone Merritt 3333

GARAGES

FOR RENT

PORTABLE garages built to order; single garages $110, double garages $200. 2246 San Pablo; phone Lake. 4951.

PORTABLE GARAGES, SALE OR RENT. 1051 60TH; PIEDMONT 748.

AUTOS FOR HIRE

Autos Without Drivers

4-6-8-cyl. cars for rent, 75c to $2 per hr. 152 12th st., cor Madison. MAYBERRY'S RENTAL SERVICE. Lakeside 783.

A—FORDS without drivers, touring, truck, delivery. Bates & Steiner, 255 12th; Oak. 635.

HUDSON Super Six Sedan, with or without driver. 418 20th st.

BATTERY—SERVICE.

BATTERY charging and repairing; exchange your old battery for a rebuilt one. 1480 55th ave., cor. E. 15th st.

BATTERY SERVICE

Guaranteed Batteries New and Rebuilt

RECHARGING
REPAIRING
REBUILDING
140-12th St. Oak. 5120

Bicycles—Motorcycles

HIGHEST cash prices for Harley-Davidson or any model in any condition; sold on easy terms; parts for all makes; open Sundays. Motorcycle Salvage Co., 1751 Broadway. Phone Oak. 355.

CLEVELAND, in good condition, $130 cash. 2918 Baker st., Berkeley.

EXCELSIOR motorcycle, 1919, A-1 condition, run 1200 miles, price $350. 1209 Franklin st.

HARLEY Davidson, in fine condition; electric equip. See at 469 Hobart st., between Broadway and Telegraph.

HARLEY-DAVIDSON—1920 runabout; 2000 miles; bargain, quick sale. Call eve., 152 19th st.

THOR motorcycle, tandem, full equipment, in good cond., $120. Call 1828 33d ave.

WILL PAY CASH for second-hand Harleys. Geo. A. Faulkner, 249 12th st., Oak'd.

STOCK-BOND EXCHANGE

BONDS.	Bid.	Ask.
S F Seawall 4s	5.0[illegible]	..
S F Har Imp 4s '85	4.50	..
do 4s 1980	6.37½	5.12
Highway Serial 4s	5.75	5.25
do Serial 4¼s	5.62½	5.25
S F Municipal 3½s	5.20	..
UNITED STATES BONDS.	**Bid.**	**Ask.**
U S 4s qr. coupon	..	108
do 3½s Liberty Loan	..	90
do 1st 4s Liberty Loan	84	..
do 2nd 4s Liberty Loan	83¾	..
do 1st 4¼s Liberty Loan	84¼	..
do 2nd 4¼s Liberty Loan	84½	84¾
do 3rd 4¼s Liberty Loan	87¾	88
do 4th 4¼s Liberty Loan	84¾	84⅞
do 5th 4¾s Victory Loan	95¾	95⅞
do 5th 3¾s Victory Loan	95½	..
MISCELLANEOUS BONDS.		
Associated Oil 5s	93	..
Bay Counties Power 5s	88	..
Cal Cent G & E 5s	..	91
Cal Electric 5s	71½	..
Cal Gas & Elec 5s	87½	..
Cal G & E Unif and Ref 5s	82½	83
Cal St Cable Ry 6s	93	..
Cal Tel and Light 6s	..	93
City Electric 5s	76	80
City Investment Co 5s	..	87
Eastbay Water 5½s	82	..
Edison Light & Power 6s	97½	..
First Fed Trust Co	87½	95
General Pipe Line 6s	..	96
Gt Western Power 5s	73¾	74½
Home T and T of Spokane	65	..
Los Angeles Elec Ry 5s	90	95
Los Angeles Gas & Elec 5s	90	..
Los Angeles 1st and Ref 5s	86	..
Los Angeles Light 6s	93	..
Los Angeles Ry 5s	..	74
Los Angeles Ry Corp 5s	58½	..
Los Angeles Pac R R 5s	..	..
Los Angeles Pac of Cal 5s	61	..
Market St Ry 5s	62	..
Miller & Lux 6s	102	..
Natomas of Cal 6s	86	..
Northern Ry of Cal 5s	86⅞	88⅞
Northern Cal Power 5s	74	85
Northern Ref and Con 5s	69½	..
Orpheum T & R 6s	..	92
Pac Gas Imp 4s	70	..
Pac Gas & Elec 5s	74¾	74½
Pac Gas & Elec Note 7s	96¾	97¼
Pacific Electric Ry	66	67
Pac Tel and Tel 5s	..	..
Sac Elec Gas & Ry 5s	..	..
San Joaquin L & P 5s	..	80
San Joaquin L & P Corp 6s S A	..	98
Sierra Ry of Cal 6s	62	67
S P Branch of Cal 6s	98½	..
S P R R 1st ref 4s	73¾	..
S P R R 20-year Conv 5s	..	..
S P R R S P Terms 4s	65¾	..
Sperry Flour 6s	94½	..
Spring Valley Water 4s	89	89½
Union Oil of Cal 5s	86¾	..
United G & E Co 5s	86	..
U R R of S F 4s	24	..
Valley Cos Power 5s	87¾	..
Western Pac Ry 5s	78½	..
Wilson & Co 5s	83	95
STOCKS.		
Eastbay A pfd	70	..
Eastbay B pfd	20	..
Spring Valley Water 4s	64	..
GAS AND ELECTRIC.		
N W Electric pfd	65	..
do common	..	11½
Pac Gas & Elec 1st pfd	78	..
Pac Gas & Elec com	45½	..
Pacific Lighting pfd	68	..
Pacific Lighting com	145	..
San Joaquin L & P pfd	..	67¾
San Joaquin L & P com	7½	10
Western Power pfd	..	..
do common	19	..
INSURANCE.		
Firemen's Fund	..	..
Home Fire and Marine	..	45
Title Ins Guar	13[illegible]	..
Vulcan Fire Ins	11	..
BANKS.		
Anglo Cal Trust Co	142	..
Anglo and L P Nat	148	[illegible]
Bank of Cal N A	194	197
Cent Nat of Oakland	200	..
First Nat of S F	237½	..
Mercantile Trust	240	..
SAVINGS BANKS.		
Humboldt Nat Bank	120	..
Mutual Savings Bank ($10 paid)	99	..
Security Bank	355	..
SUGAR STOCKS.		
Hawaiian Com and Sugar	61	..
Hawaiian	37	36
Honokaa Sugar Co.	7	8
Hutchinson Sugar Plantation	29	30
Oahu Sugar Co.	46½	46½
Olaa Sugar Co.	14¼	15
Onomea	61	66
Paauhau	17½	..
Pioneer Mills	..	..
Union	64½	..
OIL STOCKS.		
Amalgamated Oil	67½	68
Associated Oil	89	90
Cal Oil and Gas	..	53c
General Petroleum pfd	91½	95
General Petroleum com	128¾	..
North American	2.05	2.07½
Pan-Amer P and T com	102	..
Sterling Oil and Dev	2⅞	3½
Union Oil of Cal	177	180
Union Oil of Del	26	..
West Coast	100	..
MISCELLANEOUS STOCKS.		
Alaska Packers Assn	..	..
Amer Gold Dredging	6½	..
Cal Cotton Mills pfd	101	..
Cal Cotton Mills com	75	95
Cal Ink pfd	..	98
Cal Packers com	67	..
C L Best Gas Tr com	250	..
Cal St Cable R R	66	..
F F Booth Co pfd	93½	95½
Federal Telegraph	2½	..
Hawaiian Pineapple	78¾	..
Holt Mfg Co	99	..
Judson Mfg Co	60	..
Natomas of Cal 5s	11	..
Pacific A F Alarm	2½	..
Pac Tel and Tel pfd	..	..
Pac Tel and Tel com	81	..
Phillips [illegible]	21¾	..
Sperry Flour com	..	118
Weed Lumber	147	..

SALES.

2000 Liberty Loan 1st 4¼s	85
1000 Liberty Loan 2nd 4¼s	84½
3600 Liberty Loan 3rd 4¼s	87⅞
9500 Liberty Loan 4th 4¼s	84⅞
1000 Victory Loan 4¾s	95¼
18500 Victory Loan 4¾s	95⅞
1000 Market St Ry 1st Cons Mtg 5s	65
2000 Natomas Co of Cal 6s	86¾
5000 Pac Gas & Elec Co 5s	74½
5000 Pac Gas & Elec Notes	97
5 Pac Gas & Elec 1st pfd	78½
6 Pac Gas & Elec 1st pfd	79
25 Pac Lighting Corp pfd	70
20 Union Sugar Co	47½
15 Gen Petroleum com	129
55 Gen Petroleum com	128⅞
7 Gen Petroleum com	128½
25 Gen Petroleum com	128⅞
1500 North American Oil	2.05
105 Union Oil of Delaware	26½
67 Cal Packing Corp com	67½
25 Cal Packing Corp com	67

UNLISTED SECURITIES

Furnished by Wm. Cavalier & Co.'s Special Wire.

	Bid	Ask.
Alameda Farms 6s	..	97
Armour & Co. 7s notes	..	..
Associated Oil 5s	92½	95
Calamba 6s	75	80¼
Cal Wine 5s	92½	95
Central Cal Trac ctfs	31	39
Con Electric 5s	63	..
Crown Willamette 6s	94	99
Crocker Hotel 5s	..	98½
East Bay Water Co 6s	93	96½
Holland Land 6s	..	97½
[illegible]	..	..
Insurance Exch 5½s	92½	97
Miller & Lux 7s	100¼	100½
Modesto Irrig 5s	..	101½
Mt. Whitney Power 6s	85	93
Oak & Antioch 5s	15	25½
Oak Ant & E 5s	17½	19
Oakland Hotel 6s	..	..
Pac Gas & Elec 7s	..	..
Pacific Light & P 5s	81	83½
Palace Hotel 6s	96¾	..
Phil Tel & Tel 5s	..	95
Rolph Nav 7s	..	98
S F Gas call 5½s	80	83
S. F. & S. J. Val Ry 5s	87½	92
Sacto Val Power 6s	..	95
San J Lt & P 6s	80	..
Santa Cruz Cem 6s	..	97½
So Yuba Water 6s	95	95¼
So Cal Edison 5s	76	78
Spring Valley 6s	95½	96
Standard Elec 5s	82	..
Sutter st R R 5s	..	90
United R R cert 5s	23½	..
Yosemite Val Ry 5s	25	35
STOCKS		
Banks—		
Bank of Italy	166⅔	180
Italian American	120	..
Oakland Bank of Savings	..	..
Seaboard National	..	..
Wells Fargo	160	175
Cement—		
Pacific Portland	70	71
Riverside Portland	..	140
Santa Cruz Portland	75	85

	Bid	Ask.
Insurance—		
West Coast Life	..	70
West States Life	10	11¼
Sugar—		
Alameda	21	23½
Calamba com	65	70
Ewa	44	44½
Honolulu	..	95
McBryde	16¾	..
Wailua	..	..
Oil—		
Boston Pac Oil	..	..
Claremont	2½	..
Globe Grain & Milling	..	..
Honolulu	3.65	..
M J & M & M	..	20c
Martin Considine	9¼	..
National Pacific	10c	12c
Palmer Union pfd	20c	27c
Palmer Union com	..	..
Pinal Dome	5c	11c
Standard Oil of Cal	..	317
Miscellaneous—		
Cal Wine pfd	..	38
Cal Wine com	150	151
Cypress Lawn	..	..
Engels Copper	1.45	1.50
Goodyear pfd	..	..
Holland Land	..	..
Morehead Lab	17½c	22½c
National Radio	17½c	19c
Orpheum Circuit pfd	104	..
Orpheum Circuit	24	30½
Owl Drug pfd	102½	105
Owl Drug com	70	..
Poulsen Wireless	2¼	..
Sacto Short Line pfd	..	..
Sacto Short Line com	5	..
Western Pac pfd	66½	67
Western Pac com	27	28¼
W. R. Ry rights	6	7
Zellerbach	..	..

SALES

100 Eigels Copper	1.50
10 Standard Oil of Cal	317
200 Hun Oil	3.67½
1000 United R R ctf	6[illegible]
5 Cal Wine com	150
3000 Western Pacific rights	6

S.F. STOCK EXCHANGE OIL — MINING.

SAN FRANCISCO, Aug. 30.—Eureka Croesus broke sharply from 48 to 38 cents at the opening of the Mining Shares Market today and lost an additional point during the forenoon trading. Holly was lower at $1.50 on bids. Con Virginia, on the report of a good property showing last week, recovered to $2.50, while Comstocks made small gains. Divide shares were quiet and an assessment of 2 cents a share on Goldfield Dev. was delinquent today and the stock sold from 3 to 5 cents. The Mining Shares Market will remain closed tomorrow on account of election.

CLOSING QUOTATIONS

NEVADA.

Tonopah District

	Bid.	Ask.		Bid.	Ask.
Belmont	1.60	..	Mon Pitts	06	07
Cash Boy	06	07	Montana	10	..
Gypsy Queen	..	01	North Star	04	06
Gt Western	01	02	Oriental	..	09
Halifax	11	15	Rescue E	21	22
Jim Butler	11	13	Tono Ex	1.75	..
McNamara	20	..	Tonopah 76	..	10
do Crescent	11	12	Umatilla	..	01
Midway	12	12	West End	1.22	1.25
Mizpah Ex	12	13	West Tono	05	07
Divide District					
Allied Div	..	01	Goldstake	01	02
Alto	05	06	Horseshoe	01	02
Annex	01	02	Hull City	01	02
Apex	02	04	Jim's Divide	01	03
Argentine	..	01	Kernick	06	07
Belcher	04	05	Keystone	..	03
Belcher Ex	07	..	Knox	04	05
Ben Hur	02	03	Liberty	..	02
Ben Hur Ex	..	01	Lucky Boy	01	02
Bevis	..	01	Midway Div	03	..
Brougher	11	14	Mizpah Div	..	01
Butte	03	04	M. Hawk	01	02
California	..	01	Myra	05	..
Calumet	..	01	New Divide	..	01
Chariot	01	02	N Divide	..	02
Div Con	01	03	Northwest	..	02
Divide City	01	02	Operator	..	01
Divide Ex	25	27	Pay Divide	01	02
Divide Jr	..	02	Rand	..	..
Divide Ton	1.70	1.80	Rex	02	03
Dividend	06	07	Revert	..	05
East Divide	05	01	Rosetta	01	02
E. Divide Ex	..	01	Royal	..	04
Eureka	..	01	Silver Div	02	..
Flor Div	11	12	Silver King	02	03
Frisco	01	02	Smuggler	01	02
Giant	..	02	Sunbeam	..	02
Gold Reef	04	05	Sutherland	02	..
Goldsmith	..	02	Syndicate	..	01
Gold Wedge	01	02	Thomson	02	03
Gold Zone	25	[illegible]	Toggery	02	03
Grimes	03	04	Trilby	..	01
Harmill	10	15	Verdi	04	05
Hasbrouck	05	06	Victory	07	08
Hennessy	01	02	West Divide	16	17
Hercules	03	..	Western	01	02
High Div	02	03	Wilson	01	02
High Div Ex	..	01	Wonder	..	01
Goldfield District.					
Atlanta	01	02	Goldf M M	..	03
Blue Bell	..	01	Grandma	..	01
Blue Bull	01	02	Gt Bend Re	..	01
Booth Re	04	05	Jumbo Ext	04	05
B Butte	..	01	Jumbo Jr	..	..
C O D	..	01	Kewanas	01	02
Comb Frac	01	02	Lone Star	05	06
New Gfld Sm	..	01	Sandstorm K	..	01
R Hills Flor	01	02	Silver Pick	05	06
Crackerjack	05	06	Spearhd Gld	03	04
Dimfld Butte	..	01	Illinois Cr	..	[illegible]
Dfield Daisy	..	02	Goldfd C M	..	[illegible]
Florence	..	13	Yel Tiger	01	02
Goldf Dev	03	04			

Comstock.

	Bid.	Ask.		Bid.	Ask.
Alta	..	05	Julia Con	..	..
Andes	..	..	Mexican	..	22
Best & Bel	12	18	N Y M Co	..	08
Caledonia	..	09	Ophir	..	42
Challenge	..	20	Overman	1.25	30
Chollar	..	..	Potosi	..	..
Con Imperial	..	..	Savage	..	11
Confidence	1.50	..	S Belcher	..	09
Con Virginia	2.50	..	Scorpion	..	05
Exchequer	..	..	Sierra Nev	..	12
Gould & C	..	09	Silver Hill	..	11
Hale & Nor	..	..	Union	..	27

Other Districts.

	Bid.	Ask.		Bid.	Ask.
Arrowhead	..	09	Nev Hills	01	02
Broken Hills	26	27	Packard	04	..
Bullfrog	..	65	Rochester	..	..
Cimmarron	..	11	Rochester Mines	..	12
Cons Rochester	..	27	Round Mt	11	13
Eureka Cr	..	37	Simon S L	99	1.00
do Holly	1.50	1.55	S & S L E M	01	02
Gold Prince	..	..	Sterling	08	..
Fair B Mt	..	25	S Hills Nev	09	..
Mayflower	..	01	Sunset	..	..
Tonopah C P	..	02	Terr Copper	01	02

California.

	Bid.	Ask.		Bid.	Ask.
Big Hill M C	19	20	Keneady	2.00	..
Con Eureka	1.70	1.75	Mariposa	..	..
Diablo	..	25	Mt Rico	..	..
Gruss	1.02	1.05	Nev Paso	..	..
Hines Gil	..	..	N Lareda	..	..

Manhattan District.

	Bid.	Ask.		Bid.	Ask.
Dexter Un	..	01	Morn Glory	..	..
Man Big 4	02	..	Mustang	..	01
Man Consols	01	02	Union Amal	..	..
Man Dexter	..	01	W Cope	..	08
Man R2 T R	..	01	Lifton	..	01

ARIZONA.

Oatman.

	Bid.	Ask.		Bid.	Ask.
Argo	..	..	Tin Western	..	01
Gold Ore	..	01			

MINING SALES.

1000 Midway	12	2000 West Divide	16
4000 Rescue E	21	1000 Goldf Dev	03
2000 Rescue E	22	5000 Sil P Con	06
4000 Allied Div	01	2000 Broken Hills	27
5000 Belcher Ex	07	3000 Broken Hills	26
5000 Ben Hur	02	Ben Hur	[illegible]
500 Brougher D	11	1000 Comstock C	19
5000 Divide Con	02	500 Con Virginia	2.50
1500 Div Extn	26	500 Mexican	[illegible]
2000 Div Extn	27	200 Mexican	[illegible]
1500 Dividend	06	1000 Ophir	[illegible]
2000 Divide Extn	27	500 Sierra Nev	12
1000 Dividend	07	[illegible] Union Con	27
5000 East Div	05	150 Union Con	[illegible]
5000 Gold Zone	25	2000 Arrowhead	09
2000 Grimes	04	1000 Eureka Cr	38
11000 Hasbrouck	05	4000 Eureka Cr	40
3000 Horseshoe	02	2500 Eureka Cr	37
15000 Kernick	06	1000 Simon S L	99
15000 Kernick	07	4000 S S & LE M	02
1000 Keystone	02	200 Gruss	1.07½
27000 Rosetta	01	200 Gruss	1.05
1000 Thomson	03	600 Gruss	1.02½

SHORTS CONTROL FALLING MARKET IN WALL STREET

NEW YORK, Aug. 30.—Despite last Saturday's favorable clearing house statement, stocks were heavy to weak at the opening of today's trading, oils, equipments and steels being the center of another selling movement. Mexican Petroleum lost 1¾ points, Baldwin Locomotive 1¾ and Vanadium Steel 1¾. Other leaders of the industrial division were fractionally lower. Rails were well supported, an early advance of one point for St. Louis and Southwestern preferred suggesting further buying of these speculative transportations.

Shorts were in undisputed control of the market during the morning, the entire list excepting rails continuing to lose ground. In addition to oils, equipments and steels, motors, food and miscellaneous shares fell 1 to 3 points. Replogle was under continual pressure, declining 3¼ points, Harvester lost 3, General Chemical 3, and American Agricultural Chemical 2. The cheaper automobile shares and their subsidiaries forfeited one to three points. Further losses were made by Crucible Vanadium and Remade by Crucible, Vanadium and Rewise benefited by reports of the completion of arrangements for payment of the Anglo-French loan, and call money opened at 8 per cent.

Ignoring a ten per cent rate for call money, rails rose to highest levels in the last hour and representative industrials rallied moderately. The closing was irregular. Sales approximated 275,000 shares.

LIBERTY BOND PRICES

NEW YORK, Aug. 30. — Liberty bonds closed: 3½s, $89.82; first 4s, $84.70; second 4s, $84.30; first 4¼s, $84.40; second 4¼s, $84.43; third 4¼s, $87.78; fourth 4¼s, $84.90; Victory 3¾s, $95.34; Victory 4¾s, $95.38.

LOCAL PRODUCE

FRUITS

Oranges—Valencias, $6.50@7.

Lemons—Sunkist, $5@6; others, $4.50@5.

Grapefruit—Sunkist, $4@4.50; others, $3.50@3.75.

Cantaloupes—Standards, $1@1.25 a crate, ponies, 70c@$1; flats, 50@60c.

Muskmelons—$1@1.25 a box.

Persian melons—3½@4c lb.

Casabas—1¾c lb.

Honey Dew Melons—1¾c a lb.

Watermelons—$18 a ton; 1c a lb.

Pears—7@7½c a lb.

Apples—New, 75c@$1 a basket; Gravensteins, fancy, $2.75@3 a box; others $1.75@2.25 for lugs. Alexanders, $2@2.25 a lug.

Grapes—Seedless, $1.65@1.85 a 4-basket crate, $2.75@3 a lug; Black Prince, $3@3.50 a lug; Tokays, Malagas, $2.25@2.50 a crate.

Peaches—Aubertos, $2.50@3 a box; Clings, $3@3.25.

Plums — Burbanks, $1.75@2.25; Tragedies, $2.25@2.50 a 4-basket crate; Hungarian, $2.50@3 a 50-lb lug.

Crabapples—4@6c a lb.

Figs—Black, 50@75c a single layer box, $1@1.50 a double layer; white, 75c@$1 a single layer box.

Bananas—Central American, 9@10c; red, 10@11c.

BERRIES.

Strawberries—75c@90c a drawer; small boxes, 50c@55c a drawer.

Raspberries—90c a drawer.

Blackberries—40c@60c a drawer.

VEGETABLES.

Potatoes—No. 1, 3½@4c; No. 2, [illegible] 2.25.

Sweet potatoes—New, 7@7½c a lb.

Onions—New Stockton Reds, $1@1.25 a sack; Alvarado, $1.75@2 a sack.

Garlic—10@15c a lb.

Leeks—40c a dozen bunches.

Okra—$1@1.25 a box.

Cucumbers—50 lb boxes, $1.25@1.50.

Lettuce—Local, $1.75@3 a crate.

Tomatoes — $1.50@2.25 for 50-lb boxes. Seconds, 35c@$1 lug.

Eggplant — Livingston, $1@1.25; Stockton, 65@75c a box.

Corn—$2@3 a sack.

Spinach—6@8c a lb.

Swiss chard—40c a dozen bunches.

Beans—Green pole, 5@8c; wax, 3@5c; garden, 7@8c a lb.; Limas, 6@7½c.

Squash—Summer, $1@1.50; lugs, Italian, $1@1.25; cream, $1@1.25 lug.

Cabbage—$1.25@1.50 a dozen, 1½c a lb.

Cauliflower—$1@1.50 a dozen.

Carrots—$2@2.50 a sack; 40c a dozen; 3@4c a lb.

Parsnips—40c a dozen bunches.

Turnips—$2@2.25 a sack; 40@50c a dozen.

Radishes—20@25c a dozen.

Brussels sprouts—8@9c lb.

Peas—9@10c a lb.

Peppers—Stockton Bell, 70c@$1 a box; Chili, 75c@$1 a box.

POULTRY AND GAME.

Broilers—Small, 39@40c; medium, 37@38c.

Friers—Large colored, 40@42c.

Hens—Leghorn, 27@30c; heavy colored, 38c; medium colored, 34@36c.

Roosters—Old, 22c.

Turkeys—Live, No. 1, 42@45c, young, 60@65c.

Ducks—Old, 25c; young, 28@39c.

Geese—25c.

Squabs—60@75c.

Pigeons—$2.75@3.50 a dozen.

Belgian hares—15@20c.

Store butter—45@50c.

BUTTER-EGGS CHEESE

Prices quoted below are selling prices from [illegible] the retailers established daily for butter, eggs and cheese by the San Francisco Wholesale Dairy Produce Exchange:

BUTTER—Extras:

Grade—	Aug. 26	Aug. 27	Aug. 30
Extra grades	66½c	67c	67½c
Prime firsts	65c	62c	62c

EGGS—

Grade—	Aug. 26	Aug. 27	Aug. 30
Fresh extras	64c	66½c	67½c
Extra firsts	58c	67½c	67½c
California firsts	46c	52c	55c
California seconds	..	46c	46c
Dairy No. 1	54c	54c	55c
Extra pullets	57c	58c	60½c
Under-fed pullets	39½c	37c	40½c

Cheese—[illegible] style California flats, fancy, 31c; do firsts, 29½c; Calif. Young America fancy, 37c; do firsts, nominal; Oregon triplets, 36c; do Oregon Young America, 36c.

METAL MARKET

NEW YORK, Aug. 30.—Copper nominal; electrolytic spot and third quarter, 19; iron, steady; No. 1 Northern, 50.00@48.00; No. 2 Northern, 48.00@45.00; No. 2 Southern, 45.00@46.00.

Tin easier; spot and nearby, 46.50; futures, 46.75.

Antimony, 7.25. Zinc nominal; East St. Louis delivery, spot 8.00 and 8.15.

500 Vaeti	01	500 Rock H M	21
2000 Vaeti	01	500 Cent Eureka	1.70
1000 West Divide	16	500 Cent Lor	1.75

OIL QUOTATIONS.

Claremont	2.25	Palmer U pfd	50
Mex Petrol	70	Palmer com	..
New Pepo	11	Sterling	2.50
Pinal Do	05	..	06

E. F. Hutton & Co.

MEMBERS
NEW YORK STOCK EXCHANGE
NEW YORK COTTON EXCHANGE
NEW YORK COFFEE EXCHANGE
NEW ORLEANS COTTON EXCHANGE
LIVERPOOL COTTON ASSOCIATION
CHICAGO BOARD OF TRADE
Private Wires Coast to Coast
Oakland Office, St. Mark Hotel, 12th and Franklin Streets.
TEL. LAKE 447 and LAKE 448.

Stock Market Is Wilted, Dejected as Week Opens

NEW YORK, Aug. 30.—The New York Evening Sun financial review this afternoon said:

The stock market began the new week bearing a wilted and dejected demeanor. The Brooklyn Rapid Transit strike, the threatened anthracite coal walkout and talk of a world-wide mine strike were irritating factors, which in conjunction with others, were sufficient to intimidate the public and those professional traders who might be on the long side of the market. The rails played a leading role all through the afternoon.

NEW YORK EXCHANGE

	High.	Low.	Bid.
Agr Chemical	79	75½	75½
Alaska Gold	..	..	1⅛
Amer Can Co	35¾	35	34⅞
Amer Com and Ship	21¼	20½	20¼
Amer Car & Fdy	134½	133	134
do pfd	..	..	109
Alloy Steel	39	39	39
American Sumatra	86¾	86	85½
American Linseed	69	69	69
Amer rug Synd	10¼	10	10
Amer Cotton Oil	25	24¾	24¾
Associated Oil	..	..	88
Amer Hide & L	..	..	13½
do pfd	73½	73½	73¼
American Loco	95½	94½	94⅞
Amer Steel Fdry	37¾	37	37½
American Smelter	58	55¼	55¾
American Sugar	111½	109	111
Amer W P Co pfd	50½	49½	49
Atlantic Gulf	..	..	110
Anaconda	52¾	52½	52¼
Atchison	83¾	82¾	83
Amer Tel and Tel	97¼	97	97
Butte and Superior	..	..	18½
Barrett Ctfs	..	..	133
Baldwin	108	106⅛	107¾
Baltimore & Ohio	41½	39½	41¼
Beth Motors	6¼	6¼	6¼
Beth Steel B	76½	75¾	75¾
Bosch	..	..	81
B R T	10	10	10
Calif Packing	69	69	68¼
Crucible	137	133	134
Cuban Sugar	39⅞	39½	39¼
Cont Can	..	..	78¾
Calif Pet	28¾	28¼	28
Calif Pet pfd	70	70	69½
Canadian Pacific	121¾	120¾	120¾
C & O	60½	58½	60¼
Central Leather	54	53¼	53¼
Cerro de Pasco	39	38¾	38¾
Chino	28¾	28¼	28¼
Chandler	85½	83¼	83¾
C and N W	72	71¾	72¼
Col Graphophone	23⅞	23¾	23¾
Colo F and I	..	..	34½
Chile Copper	14¾	14¼	14¾
Colorado Southern	26	26	25½
Columbia Gas	..	..	54¼
Consolidated Gas	79	78¾	79¼
Corn Candy	..	..	10¾
Corn Products	88¾	85½	85¾
Cuba Cane	32¾	32¼	32¾
do pfd	76¾	76½	76
Dome	..	..	11½
Dela & Hud	96½	96	96
D & R G	5	4¾	4⅞
do pfd	10¾	10¼	10¼
Erie	14¾	14¼	14¾
do 1st pfd	22¾	21½	21¾
do 2nd pfd	16¼	15¾	15¾
Famous Players	71¼	69	71¼
Fisk Tire	27	27	26⅞
Granby	..	..	34½
General Motors	21¾	21¼	21¼
General Electric	141	141	140½
Goodrich	..	..	54
Gt Northern pfd	74½	73¾	73⅞
do Ore Ctfs	31¾	31¾	31½
Gulf S Steel	..	..	53
In Nickel	20	19¾	19¾
Indiana Alcohol	86½	85¾	86
Int Callahan	10½	10	10½
Int Securities	38¼	38	38
Illinois Central	86	85	85
Inspiration	45¾	45¼	45¼
Int Corporation	72¾	72	72¼
Int Harv N J	122½	122	122½
Interboro	..	..	3
do pfd	..	..	..
Inter Paper	78¾	78¼	78¼
Kelly-Springfield	75¾	75¼	75¾
Kennecott	24¼	24	24
K C Southern	18¾	18½	18½
Lackawanna Steel	68¼	68¼	68¼
L & N	101¾	101¾	100
Lehigh Valley	45¾	45	45
Maxwell Motor	11¼	10¾	10¾
do 1st pfd	..	..	18
Middle States Oil	11½	11¼	11¼
Midvale Steel	39¾	39¼	39¼
Miami	19½	19¼	19¼
Minn & St L	15½	15	15¼
M K and T	6¾	6¾	6¾
do pfd	12½	12¾	12¼
Mo Pacific	26¼	25½	26
Mexican Pet	162	160¾	161½
Marine	24	23¾	23¾
do pfd	75	74½	74½
Natl Analine	75½	73¼	73
Nat Biscuit	..	..	107
Nat C & Cable	9½	..	9¼
Nevada Con	..	..	10⅛
N Y Air Brake	98	97¾	96
N Y Central	71	72¾	72¼
New Haven	34¾	34¼	34¼
Norfolk & W	96	94¾	95¾
Northern Pacific	75¾	74½	75
Pure Oil	38⅞	38	38
Okla Prod	3⅞	3⅞	3¾
Ontario & W	20¾	20	20½
Otis Steel	..	..	26
Pierce Arrow	37¼	36½	36¾
Pierce Oil	12¾	12⅞	12½
Pan Amer Pet	88	86¾	87¾
Pacific Mail	..	..	27½
Pac Gas & Elec	..	..	45
Pennsylvania	41½	41¾	41¾
People's Gas	30	29½	29¼
Pitts Coal	61½	61	61
Pitts & West Va	29¾	28	29
Pressed Steel Car	..	..	95
Punta Allegre	72	72	72
[illegible]	53¼	52¼	53¼
Ray Cons	..	..	15¼
[illegible]	..	..	95
Reading	92⅝	91¼	92⅝
[illegible] Truck	32	29½	31½
Republic I & S	84⅝	82¾	71
[illegible]	68¼	67¼	68
Rock Island	36¾	35¾	36¼
Rock Island 6s	67¾	65	65
Rock Island 7s	75¾	75¼	75
Saxon	6¾	6	6
Shell [illegible]	51¾	51	51
Seaboard	..	..	7
Sloss Sheffield	..	..	63
Southern Pacific	96½	95½	96
Southern Ry	27¾	27¼	27¼
do pfd	60	59¼	59½
St Paul	36¾	35½	36½
[illegible]	74¼	72½	74
Studebaker	62¾	60¾	61¾
Sinclair	29	27¾	28½
Stromberg	74	72	73
Tenn Copper	9¾	9¼	9¼
Texas Oil	47½	46¾	46¾
Texas Co [illegible]	34	31	32
Texas Pacific	36¼	35½	36¼
Tobacco Products	64½	64¼	64¼
Union Pacific	122	120¾	121¾
United Ry of N J	..	..	83
[illegible] Fruit Prod	30¾	29¾	29¾
[illegible] Pipe	..	..	14
Union Oil of Del	26	25¾	26½
U S Rubber	69½	68	68
U S Smelting	..	..	50¾
United Fruit	195½	194	195
U S Steel	86¼	85¾	85¾
do pfd	106⅞	106⅝	106⅝
Utah Copper	62	61¼	61¼
[illegible]	..	..	..
Va Chemical	..	..	61
Wabash	8⅞	8½	8⅞
Wabash A pfd	25¾	25	25¾
Western Pac	28	27½	27½
do pfd	..	..	67
Western Union	82¾	82¼	82¼
[illegible]	17¾	17½	17½
White Motors	45¾	44¾	45½
W Overland	15¾	15¼	15½
Wilson Packing	..	..	57
Wool	..	..	..
Wescott?	..	..	13
Worthington Pump	58¾	58¾	58½
Maxwell	10	..	10

Total sales stocks, 276,100.
Total sales bonds, $7,534,000.

GRAIN, PROVISIONS

	Open	High	Low	Close
WHEAT				
Dec.	$2.36½	$2.36¾	$2.33	$2.44
March	2.32	2.32	2.29	2.29½
CORN				
Sept.	1.44	1.41	1.40	1.40
Dec.	1.19½	1.19¼	1.18	1.18¼
OATS				
Sept.	.67¼	.67½	.66¾	.66¾
Dec.	.68⅛	.67¾	.66⅝	.663
May	.69	.69¼	.68¼	.68¼
PORK				
Sept.	24.85	24.90	24.00	24.10
Oct.	25.85	25.85	25.10	25.20
LARD				
Sept.	19.57	19.62	18.37	18.45
Oct.	18.90	19.00	18.80	18.82
SHORT RIBS				
Sept.	15.25	15.25	15.00	15.05
Oct.	15.82	15.90	15.50	15.55

STOCK DIVIDEND TAXATION MADE CLEAR IN RULING

SAN FRANCISCO, Aug. 30.—Directions for the application of principles enunciated by the United States Supreme Court in deciding the recent case of Elsner-Macomber, on the question of the taxability of stock dividends, have been received by Collector Justus S. Wardell from the Bureau of Internal Revenue for his guidance in the settlement of stock dividend cases.

Among the interpretations of the Supreme Court decisions it was held by the Bureau:

That a corporation, being therunto lawfully authorized, increases its capital stock and simultaneously declares a cash dividend equal in amount to the increase of its capital stock, and gives to its stockholders a real option either to keep the money for their own or to reinvest it in the new shares, such dividend is a cash dividend and is income to the stockholders whether they reinvest it in the new shares or not.

SUBJECT TO TAX

Where a corporation which is not permitted under the laws of the state in which it is incorporated to issue a stock dividend, increases its capital stock and at the same time declares a cash dividend under an agreement with the stockholders to reinvest the money so received in the new issue of capital stock, such dividend is subject to tax as income to the stockholder.

Where a going corporation having a surplus accumulated in part prior to March 1, 1913, and being thereunto lawfully authorized, transfers to its capital account a portion of its surplus, issues new stock representing the amount so transferred to the capital account and then declares a dividend payable in part in cash and in part in shares of the new issue of stock, that portion of the dividend paid in cash will be deemed to have been paid out of the surplus accumulated since March 1, 1913, and is subject to tax, but the portion of the dividend paid in stock will not be subject to tax as income.

A dividend paid in stock of another corporation held as part of the assets of the corporation paying the dividend, is income to the stockholder at the time the same is made available for distribution to the full amount of the then market value of such stock. This ruling is based upon the decision of the Supreme Court of the United States in Peabody v. Eisner (247 U. S. 347) which was not modified by the case of Elsner-Macomber. If such stock be subsequently sold by the stockholder the difference between its market value and date of receipt and the price for which it is sold is additional income or loss to him as the case may be.

DIVIDEND IS INCOME

The profit derived by a stockholder upon the sale of stock received as a dividend is income to the stockholder and taxable as such even though the stock itself was not income at the time of its receipt by the stockholder. For the purpose of determining the amount of gain or loss derived from the sale of stock received as a dividend or of the stock with respect to which it is issued have the same rights and preferences, is the quotient of the cost of the old stock or its fair market value as of March 1, 1913, if acquired prior to that date, divided by the total number of shares of the old and new stock.

MONEY MARKET

NEW YORK, Aug. 30. — Prime mercantile paper, 8; exchange, heavy, sterling demand, 3.55; cables, 3.55¾.

Time loans strong, 60 days, 90 days and six months, 8½@8¾.

Call money strong; high 10, low 8, ruling rate 8, closing bid 10, offered at 10, last loan 8.

NEW YORK, Aug. 30.—Bar silver, domestic, 99½; foreign, 94¼; Mexican dollars 71⅞.

LONDON, Aug. 30.—Bar silver, 59⅝d per ounce. Money, 5½ per cent.

BANK CLEARINGS

Oakland's bank clearings for today were $1,332,000.

SAN FRANCISCO, Aug. 30. — The bank clearings for today were $26,100,000.

Banks Can Make Longer Cotton Loans

The Federal Reserve Board has been quick and emphatic in denying any disposition to decline to make loans on cotton crops except where in warehouse awaiting prompt shipment. The rumor to the effect of such curtailment of credit has been the subject of correspondence between the Federal Reserve Board and the Agricultural Department. It had even been said that under the Federal Reserve system facilities for loaning on cotton had been lessened. This statement is not only denied, but it is pointed out that cotton belt banks can, unless over-loaned, make larger loans on cotton than ever before. The Federal enactment of last October permits banks to increase their loans to customers from 10 to 25 per cent of their capitalization when loans in excess of 10 per cent are made on warehouse receipts for readily marketable staples. This provision was made for the special purpose of facilitating the handling of crops.

Bartlett Pears Are Not Going in Cold Storage

Indications are that there will be no cold-stored Bartlett pears on the market next winter. All of the local dealers who stored pears last year lost money, they claim, and for that reason none of them are storing any pears for winter markets this year as far as can be learned. The quantity consumed locally has never been very great the usual amount stored by all dealers together being about six or seven carloads.

CHICAGO GRAIN

CHICAGO, Aug. 30.—Weakness developed in the wheat market today owing more or less to bearish estimates of the Canadian crop. Demand was light. Opening prices which ranged from the same as Saturday's finish to ¼ cent lower with December 2.36½ to 2.36¾, and March [illegible] were followed by a moderate setback all around.

Wheat went 2¾ to 4c net lower with December 2.33 and March 2.29½.

Large receipts depressed corn. After opening unchanged to ¾c lower, including December at 1.19¾ to 1.19½, the market underwent a general sag.

Oats held within narrow limits. The start was ¼ off to ¼ up.

Higher quotations on hogs gave strength to provisions. Most of the trade was in lard.

Corn No. 2 mixed 1.53@1.56; No. 2 yellow 1.53@1.60.

Rye No. 2, 1.98½@2.04½.

Barley, 100@111.

The close:

Wheat—December 2.33; March 2.29½.

Corn—September 1.40; December 1.18¼.

Oats—September 66¾; December 66¾.

AUCTION SALES

J. A. MUNRO & CO.

Grocery Auction Sale

Sale at 4925 Telegraph ave., nr. 49th st., Oakland. Sale Wednesday, Sept. 1, at 10:30 a. m., comprising in part: Choice line of groceries, fixtures comprise National cash register, meat slicer, electric coffee mill, scales, counters, shelving, etc., etc. ALL MUST AND WILL BE SOLD.

J. A. MUNRO & CO., Auctioneers.

FEIGENBERG BROS.

COMBINATION

AUCTION SALE

HARDWARE, PAINTS, PLUMBING SUPPLIES, AUTOMOBILE ACCESSORIES, 95 AUTO TIRES, MACHINERY. A COMPLETE VULCANIZING PLANT AND OIL BURNERS.

522 7th Street

WASHINGTON AND CLAY STS., OAKLAND

Tuesday, August 31 at 10 A. M. sharp

Open for inspection All Day Monday

Hardware and paints

AT 10 A. M. SHARP

About 200 gallons assorted paints and varnishes, Acme quality and others; Dry paints; Shelf hardware, Tools and Plumbing Supplies, etc., etc.

Automobile Accessories and Machinery at 12:30 P. M. sharp

1 Rix air compressor, complete with motor and tank; 1 vulcanizing plant complete; 2 h. p. electric motor and air compressor; 1 Rix twin air compressor, 1 Reed cake mixer, type (D), with motor and starting box; 1 Westinghouse engine; 1 potato peeler; 2 oil drums; 2 air tanks, etc.

Automobile Accessories

95 auto tires, Fisk, Racine, Goodyear, Republic, U. S. and others; 175 inner tubes, Fisk and others; 2 full drums of Monogram oil, Zerolene, cup grease; 7 cases Monogram oil in gallons; fan belts, blowout patches, a cabinet of Gilfillan brushes; 5000 electric bulbs, 15 fire extinguishers, battery coils, spark plugs, friction tape, side mirrors, bumpers, tail lights, Stuart vacuum system, Peters auto jacks, spring cutters, monkey grip, roller ball bearings, auto springs, brake lining, piston rings, auto lenses, tire pumps, skid chains, Ford radiators, axles, 1 set Maxwell auto wheels, retreaded tires, retreads for tires; a fine lot of second-hand tubes, and all shop accessories.

Also a stock of oil burners and accessories too numerous to mention.

All will be sold; no reserve, no limit.

[illegible]
Auctioneer.

W. H. Edwards & Sons

Handling High-Grade Furniture, Rugs, etc. Sales on Commission or Goods Purchased Outright. Highest Prices Assured. 487 20th st., nr. Broadway Oak. 8396.

Coffee Declines Two Cents Pound

Declines in the price of coffee amounting to two cents a pound was the marked feature of the wholesale grocery market last week, according to the market summary prepared by the Retail Grocers' Association for the benefit of its members.

Two weeks ago and last week the number of grocers' articles that declined outnumbered those that advanced, but this state of affairs did not hold this week when there were but seven declines to more than twenty advances.

Besides coffee, declines in the wholesale price of one brand of grape juice, a special vegetable shortening compound and in macaroni and paste products were noted last week.

The commodities that have advanced include matches, stove polish and washboards in the non-edible line, and bayo beans, teas, condensed milk (one brand only), cocoanut, soda, prepared salad dressing and baking powder.

EASTERN PRODUCE

CHICAGO, Aug. 30.—Butter steady; creamery [illegible].

Eggs higher; receipts 6,382 cases; firsts [illegible]; ordinary firsts 45½@[illegible]; at mark cases included, 46@49; storage packed firsts 52.

LEGAL NOTICES

ANNUAL MEETING OF STOCKHOLDERS.

Notice is hereby given, that in accordance with the By-Laws, the annual meeting of the stockholders of the Oakland Hotel Company will be held at the office of the company on the mezzanine floor of the HOTEL OAKLAND situate on the block of land bounded on the south by Thirteenth street, on the west by Harrison street, on the north by Fourteenth street, and on the east by Alice street, Oakland, California, on Monday, August 30th, 1920, at 4 o'clock P. M., for the purpose of electing directors and for the transaction of such other business as may properly come before the meeting.

A. G. TASHIERA,
Secretary Oakland Hotel Company.

SUMMONS

Superior Court of the State of California, in and for the County of Alameda.

Irene Wendell, plaintiff, vs. Fred Wendell, defendant.

Summons. No. 62130. Dept. No. 2.

The people of the State of California to Fred Wendell, defendant.

You are hereby directed to appear and answer the complaint filed in the County of Alameda in an action entitled as above, brought against you in the Superior Court of the State of California, in and for the County of Alameda, within ten days after the service on you of this summons—if served within this county, or within thirty days if served elsewhere.

You are hereby notified that unless you appear and answer as above required, the said plaintiff will take judgment for any money, or damages demanded in the complaint as arising upon contract, or will apply to the Court for any other relief demanded in the complaint.

Given under my hand and the Seal of the Superior Court of the State of California in and for the County of Alameda, this 24th day of June, 1920.

(SEAL) GEO. E. GROSS, Clerk.
By W. E. ADAMS, Deputy.

J. LEONARD ROSE, Attorney for Plaintiff, 403 [illegible] Bldg., Oakland, California.

Date of first publication: June [illegible], 1920.

Oakland Tribune

Combined Telegraphic News Service of all papers. Full Associated Press, United Press, International News and Pacific News Service

TWO MINISTERS' HOUSES ROBBED DURING SERVICE

Burglars and hold-up men were active in many sections of Oakland last night, and today the police department received reports from irate householders concerning their losses in the carnival of crime.

In two cases irreverent burglars singled out ministers of the gospel. Rev. James Whitaker, 1633 Eighth avenue, reported to the police that while he was preaching in the pulpit of his church last night burglars "jimmied" open the window of his house next door and stripped the house of everything of value.

When the sermon was concluded the minister went to his home and discovered his loss. Money and jewelry worth several hundred dollars were gone. The police found well-defined finger-prints on the glass windows and woodwork of the house, and with these finger-prints for a clew the bureau of criminal identification in trying to establish the identity of the thieves. The police believe that the burglary was the work of experienced crooks.

Rev. E. C. Philleo, 2422 Peralta avenue, told the police that his home was entered last night by smashing in a rear door while he was preaching in his church. Money and silverware were taken.

HOMES RAIDED

Burglars last night entered and ransacked the homes of C. B. Rush, 4734 Walnut avenue, and the home of G. C. Smythe, 4742 Walnut avenue. The houses adjoin. A complete check of the loss has not yet been made.

The home of Mrs. C. Purcell, 3314 Thirty-eighth avenue, was entered last night. The thieves are believed to be a gang of boys who have been committing petty depredations in the neighborhood.

A large quantity of whisky, liberty bonds, war savings stamps and a $5 gold piece were stolen from the home of F. L. McCaffery, 338 Park View Terrace. The burglars obtained entrance by the use of a jimmy.

An attempt was made last night to hold up J. F. Feneran, 847 Sixteenth street, at Sixteenth and Grove streets. As he was passing a dark doorway a man stepped out and gruffly ordered him to hold up his hands. Despite the fact that the robber was armed, Feneran dealt him a severe blow on the chin and fled. He was able to give the police a description of the hold-up man.

The Good Samaritan, in the person of Frank Farragher, Eureka Hotel, got the worst of it last night when he encountered a woman sitting in a doorway on Eighth street between Clay and Washington streets. The woman said she was sick and begged for assistance.

Touched by the apparent plight of the sick woman, Farragher gave her his arm and assisted her to her feet. When he had escorted her some distance she announced that she had recovered and thanked Farragher for his assistance. A few minutes later Farragher found that a pocketbook containing $80 had been stolen from his coat pocket.

Numerous minor burglaries were reported to the police.

Storms Hit Northern States; Bay Escapes

While summer weather is being enjoyed in the bay section a severe storm has passed through Washington and Oregon, blowing a heavy gale and in some cases hampering wire communication. Forecasts from the San Francisco weather bureau today indicated that the storm in the north had subsided and that fair weather can be expected by tomorrow.

There has been rainfall all along the upper coast north to British Columbia, according to weather bureau reports. The storm, which brought high winds and rainfall, is moving rapidly eastward, the weather bureau's barometric reports show, and calm today probably will be followed by a storm of lesser magnitude on Wednesday and Thursday in the north. This section is entirely without the storm and the present fair weather is expected to continue.

The highest temperature in Oakland yesterday was 74 and in San Francisco, 72. In the valley, Fresno, Merced reached 92; Sacramento 90 and Stockton 92.

Of all the northern points receiving rainfall Seattle records the most, or .34 inch. The rainfall area was large as Nome, Alaska, received .16 inch and Winnemucca, Nev., .96 inch.

Mr. Hoppe, What About This South American Beauty?

From Buenos Aires, that thriving city of South America, now comes another reason why Americans do not believe the most beautiful women in the world are in England. E. O. Hoppe, the famous English painter-photographer, has selected five British noblewomen as the most beautiful in the world and has come to the United States in an endeavor to prove it to himself by comparison. America's beauties rather surprised him. This beautiful South American girl, Senorita Adela Averza, society girl in Buenos Aires, is the daughter of Dr. Abel Averza, a physician.—Underwood & Underwood photo.

NUT LOST FROM WHEEL KILLS 3 AT SANTA ROSA

SANTA ROSA, Aug. 30.—The finding of a nut from the steering gear of Ario Beattie's racing machine which killed three persons and injured three others when it skidded, hurtled from the track into a tree and burst into flames which consumed the bodies of Beattie, Delbert Walker, mechanician, and Clarence Priggee, aged 7, of Santa Rosa, cleared up the mystery of the accident today.

A pit mechanician found the nut at the point where Beattie's car began to skid.

Alfred Lingron, aged 15; Thomas Harris Jr., aged 16, and C. E. Salisbury also weer injured when the steering gear refused to operate, and the car plunging from the track hit a tree in whose lower branches the Priggee lad was watching the race. The boy in the tree was burned to death when the flames from the car leaped up the tree.

The accident occurred on the nineteenth lap of the fifty mile race. The car driven by Beattie had just rounded the first turn when a tire exploded and the car swerved from the track. It plunged ahead for a short distance and then crashed into a tree. Flames immediately broke out and the bodies could not be rescued until after the fire department had extinglished the fire.

Examination of the bodies of the autoists indicated that they were killed instantaneously.

Beattie was the driver of the machine and Walker was his mechanician. They both had homes in Hanford and were well known in that section of the state for the records they had made in previous races. Beattie formerly resided in Fresno.

GIRL IN HOSPITAL NEAR DEATH FROM INJURIES.

SAN JOSE, Aug. 30.—Alfred S. Williams, 54, fuel dealer of this city, was killed last night on the state highway four miles from here when run over by another machine driven by George Bauman of Santa Clara. Williams was run over after he had been thrown from another machine driven by A. W. Hartman which crashed into a hay wagon.

SAN FRANCISCO, Aug. 30.—Fourteen-year-old Florence Hog, 137 A Minna street, is near death at the Franklin hospital as a result of a fractured skull received last evening when struck by an auto driven by W. H. Peck, 2929 Fillmore street. Peck was arrested upon the request of the girl's father who alleges the auto was being driven at a high rate of speed. Peck claims the girl dodged in front of the machine.

SAN JOSE, Aug. 30.—Falling from the end of a truck on which he was riding near Coyote late last night, Alfred S. Williams, 49 years of age, a wealthy orchardist of Morgan Hill, was struck by an auto driven by an employee of Bauman Brothers, of Santa Clara, receiving injuries from which he died at the Columbia hospital soon after being taken there.

While trying to avoid a motorcycle, he said, S. E. Goldberg, 275 Fourth street, a high school student, ran down Michael Driscoll, 43, a metal polisher residing at the Golden Eagle Hotel, and Driscoll miraculously escaped more serious injuries than cuts on the forehead. Goldberg and his brother, Jack Goldberg, who was in the machine with him, took the injured man to the hospital. The driver of the machine was held for investigation by the police as he admitted he did not yet have an operator's license. Driscoll said he saved himself from more serious injury by turning just in time to see the automobile upon him and warding it off with his hands.

For no particular reason at all, according to reports, Attorney Frank H. Buck, 32, 2411 Bowditch street, Berkeley, about midnight ran his automobile into the safety station at Thirty-sixth street and Telegraph avenue and was thrown from his machine suffering cuts and bruises about the head, face and arms.

WATSONVILLE MAN IS HURT IN AUTO CRASH.

SAN FRANCISCO, Aug. 30.—George Strude, a business man of Watsonville, was severely injured this morning wh the automobile in which he was ding and which was driven by Miss Helen Johnson, 2440 Twenth-fourth street, crashed into a United Railroads street car at Van Ness avenue and Turk street. Strude was riding in the rear seat of the vehicle. At the Central Emergency Hospital he was treated for severe lacerations of the scalp caused by flying glass, and bruises about the body and possible internal injuries. Miss Johnson escaped with a few minor bruises. According to her story she crashed into the street car when she attempted to avoid a head-on collision with another vehicle.

Son Missing in War; Army Board Lets Mother Weep

On July 14, 1918, when the American army struck its vital blow at Chateau Thierry, Arthur W. Rettig of Oakland was a member of Company M, Twenty-sixth Infantry, in the center of the attacking force.

Mrs. Olive Rettig, 189 Moss avenue, Oakland, received a letter from her son about that time. That was the last she ever heard of him until the war department notified her, months later, that her son was "presumably killed in action."

A year later Mrs. Rettig was told by two companions who had fought with her son that Arthur was not killed, that he was only wounded and had talked with them at a hospital in France long after the Chateau Thierry battle.

Mrs. Rettig has had no official information concerning her son other than the confusing reports from the war department. She has written to the department many times, but always it is the same story. No two reports have been alike and each and every one has left her in doubt.

OAKLAND AID IS ASKED FOR LIST OF WAR MISSING

Believing that the official casualty report issued at Washington by the adjutant general can be supplemented to a great extent by friends, next of kin and organizations with which the men affected were identified, the Army and Navy Club of America is endeavoring through correspondence to compile a complete authentic list of the officers who died in the world war.

The names, with other data, bearing on the civil and military life of the men who made the supreme sacrifice will be preserved in a $3,000,000 memorial hall and officers' clubhouse to be erected in New York City. Plans for the memorial, which will be in the nature of a great patriotic center are announced by Rear Admiral Bradley A. Fiske, U. S. N., retired, president of the club.

In the list of casualties issued at Washington, California is credited with 118 officers who lost their lives. Of this number 40 were killed in action, 15 died of wounds, 35 of disease, 24 of accident and the remainder of undetermined causes.

ROSTER IS AUGMENTED

The official list was the nucleus of a more complete record the Army and Navy Club has compiled. After months of investigation the club list now includes 321 names or nearly three times as many dead as the official casualty report issued by the adjutant general.

Other names are believed to be missing and efforts are being made by the club to secure them through relatives and friends. The search for the missing dead will continue until the organization is assured that their record is the most authentic obtainable.

Among those who will be memorialized in the building to be erected in New York are the following from Oakland: Captain James Austin, Lieutenant Leon Luther Clarke, 2434 Grove street; Lieutenant George S. B. Ely, 2320 Myrtle street; Lieutenant Hugh Fulton, 1523 Fourth avenue; Lieutenant William Halford, 232 Greenbank avenue; Lieutenant William J. Hanley, 1806 Ninth avenue; Lieutenant Joseph D. Holman, 5804 Ocean View drive; Lieutenant Harold B. Longfellow, 240 Grant avenue; Lieutenant Geo. J. Ray, 307 Twenty-first street; Lieutenant Walter Herbert Spaeth, 493 Forest street; Lieutenant Philip W. Stafford, 1497 Oak street; Lieutenant Albert F. Welin, 3404 Adeline street; Ensign Daniel Donovan; Ensign Julian Mathieu Jr., 655 Chestnut street.

Housewives Will Protest Against Express Increase

Protests against any increase of rates to the American Railway Express Company will be made to the State Railroad Commission at the formal hearing, which is set for September 1, by delegates from all the branches of the California Federation of Housewives' Leagues, including Oakland, Berkeley, San Leandro and San Francisco. Representatives to attend the session are being appointed to include officers of the leagues and members of the milk committees. Hearings in the case of the American Express are calendared before the State Board and Interstate Commerce Commission.

Protests of the housewives, according to Mrs. Lester W. Bartlett, president of Berkeley auxiliary, will be based on the fact that freight rates on foodstuffs have increased three times in the past two years, in many instances approximating between 200 and 300 per cent.

"A fourth increase at this time is not fair to producer or consumer," declares Mrs. Bartlett as spokesman for her organization.

The cooperation of the families of the deceased and of organizations, including clubs, lodges, fraternities, business concerns and churches has been requested in order to make the file as accurate as possible. Questionnaires have been mailed to the next of kin of all officers whose names are now on the club file, and similar action will be taken immediately on receipt of additions to the list. In this way it is hoped to secure sufficient material to compile a complete record of the service of each officer.

Admiral Fiske earnestly desires that all persons who lost sons, brothers or relatives who were officers in the war communicate with him at 261 Madison avenue, New York.

Leading architects of the country, working in competition, will submit the plans for the building. The structure probably will be erected around a central court or hall, with bronze paneled walls, where the names and records of the 3500 officers who died will be engraved.

EVENING MEET TO SETTLE PLAN FOR SCHOOL IN PARK

The final meeting of community interests on the project of a joint $750,000 high and junior high school for East Oakland in Independence square, Nineteenth avenue and East Nineteenth street, is to be held tonight in the auditorium of the Swett school, Twelfth avenue and East Nineteenth street.

At the last meeting last Monday in the Garfield school, the plan for the use of a portion of the park as a school site was approved, as was the combination of the appropriation for the proposed junior high and high schools into one big fund.

The question of whether the institution shall be a four-year or a six-year school was left until tonight. Members of the school department and the construction department will attend with the meeting.

You Elderly People!

who have given up false teeth because of some bungleso me, painful set you once tried, don't confuse them with the modern, comfortable plates made by Dr. Barber.

Dr. Barber's plate work makes eating and talking as natural and easy as when you were a child.

DR. F. S. BARBER
DENTIST
1119 Broadway, Oakland
Open Evenings — Phone: Lakeside 383

Klassy Klothes on Kredit

$1.00 a week and up will keep you well dressed.

Peerless
537 Twelfth St. Oakland
Between Washington and Clay
San Francisco Store 88 Mason St.

POLITICAL ADVERTISEMENT POLITICAL ADVERTISEMENT POLITICAL ADVERTISEMENT POLITICAL ADVERTISEMENT

Songs of Long Ago

How those scenes come thronging—those memories of other friends and other days—when one sits in a quiet arm-chair before the open doors of a VICTROLA!

And how tenderly the sweetest of singers render those old, fine ballads to Victrola lovers!

Don't live any longer in a silent home. Possess a Victrola—the Standard Talking Machine of the World—and hear those fragrant, well-loved melodies whenever you are in the mood.

We have VICTROLAS in pleasing variety, and will be happy to arrange convenient payment terms.

Victrolas $25 to $1500

Sherman, Clay & Co.

Fourteenth and Clay Streets, Oakland
Kearny and Sutter Sts., San Francisco
Sacramento, Stockton, Fresno, San Jose

Fills the gap between meals

Normal youngsters put no time-clock on their appetites. What to give them between meals often is a problem. It isn't if you depend on Albers Olive Mince. Not too heavy, not too light—these delicious sandwiches are just "meaty" enough to satisfy.

Olive Mince is a ready-to-serve sandwich-spread made of sound, fully-cured California ripe olives, finely chopped, and so blended and spiced as to win the palate at meals and in between times. Your grocer has it [illegible] it for you.

ALBERS OLIVE MINCE

Packed only in steam-sterilized cans by the ALBERS OLIVE COMPANY Exclusive Olive Packers Riverside, California Founded in 1896 by C. H. ALBERS of St. Louis

Judge James J. Jerome Says:

The primary may determine the election of a candidate for judicial or county office. It is therefore important that a full vote be polled.

Judge Jerome stands on his record as practicing attorney for 27 years, and his record as Superior Judge for Alameda County.

ELECT HIM AGAIN